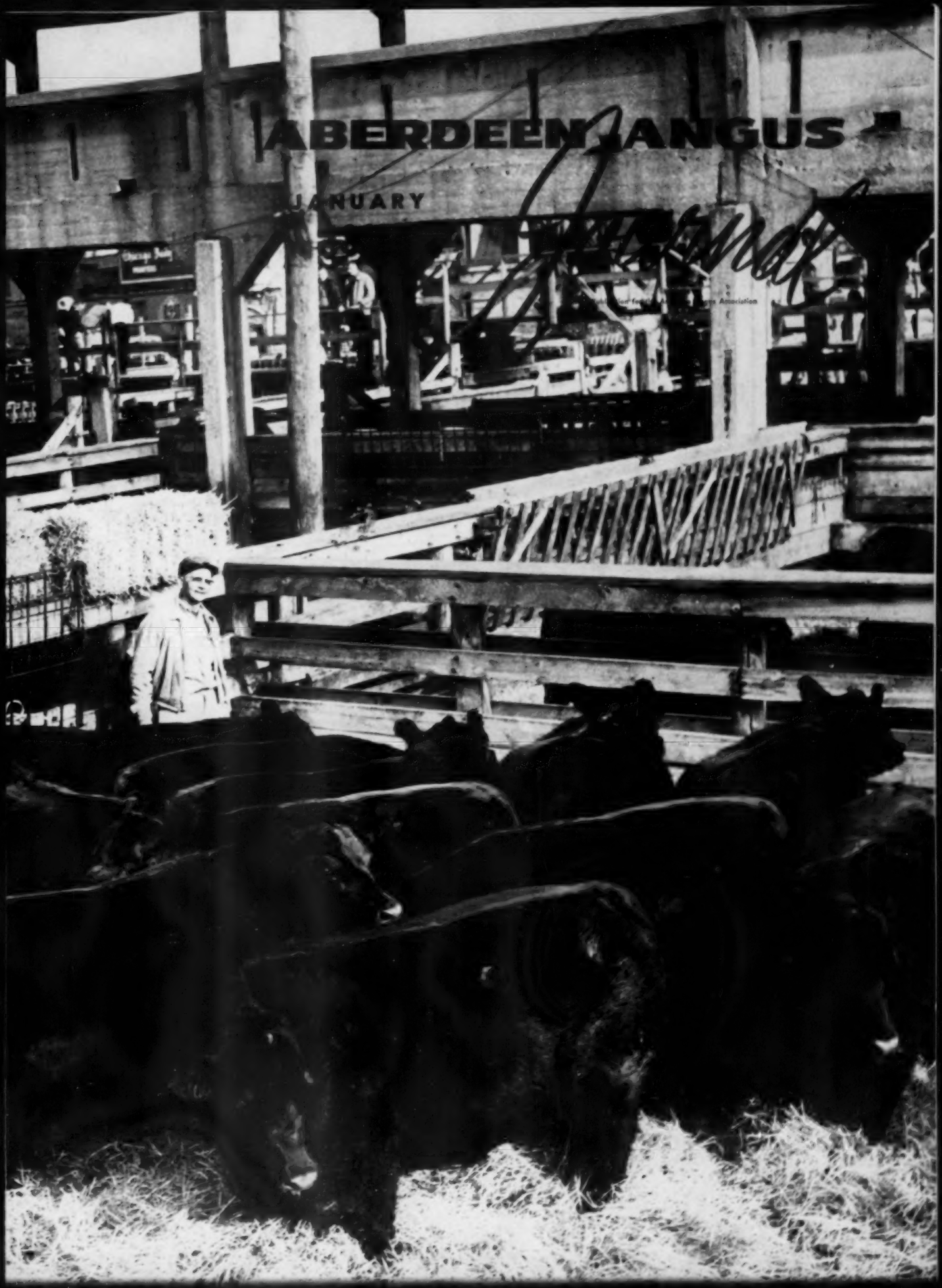
ABERDEEN-ANGUS
JANUARY

ON OUR AVENUE OF CHAMPIONS

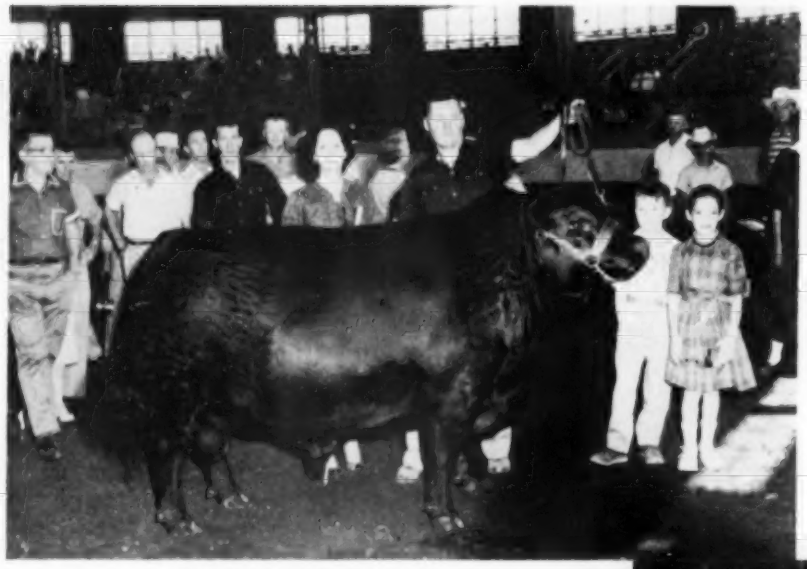

New Years Greetings To All Our Angus Friends

EILEENMERE 1818th

Senior and Grand Champion Bull at the 1960 Illinois State Fair. With the champion are Mr. and Mrs. John Tolan. On the right are Terry and Janice Tolan. A two-thirds interest in this "1100th" son was sold to Dr. Frank Rose, Albany, Missouri in our last Cattleman's Holiday Sale.

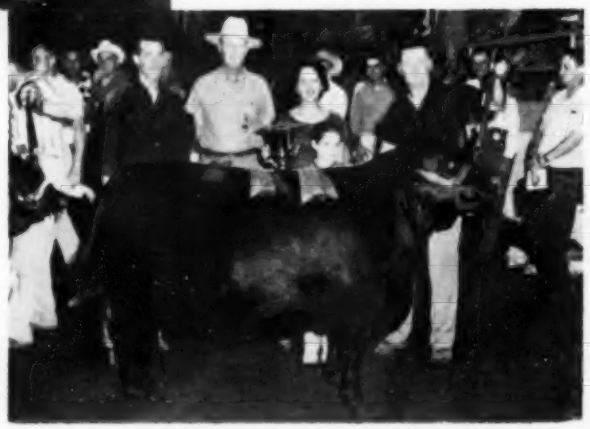

LADY BANMERE 5th

Senior and Grand Champion Female at the 1960 Illinois State Fair. Pictured from left to right, Roger Smith, J. Garrett Tolan Farms' herdsman; Judge Ken Litton of Virginia; Mrs. John Tolan; Janice Tolan and John Tolan at the halter.

GARRETT TOLAN FARMS

PLEASANT PLAINS, ILLINOIS

GARRETT MARIE JOHN SARAH ANN

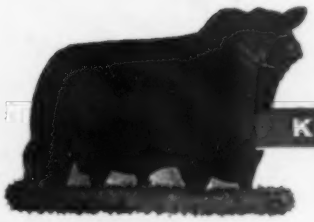

EILEENMERE 1029th
Kinloch's Quality Foundation Sire

The "Quality Foundation" Herd
Home of Kinloch Bonded Bulls and Quality Foundation Herd Units

K I N L O C H F A R M

SUPPLY, VIRGINIA

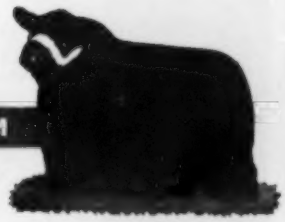

KINLOCHMERE 88th
Kinloch's Senior Herd Sire

A Brief Message Regarding Our Breeding Program

HERE at Kinloch we breed bulls of great beef quality to great females. As a result, breed-improving animals from Kinloch are found in the herds of leading Aberdeen-Angus breeders throughout the United States and Canada.

We are proud of the fact that our cattle have done well for their purchasers and that Kinloch quality foundation animals breed on.

We shall continue to improve the quality of our cow herd and to breed females to the bulls which will be most likely to produce fast-gaining offspring of correct beef type.

Yours for more and better beef,

In less time,
from less feed.

Lee D. Butler

DAVID BUTLER, Ass't Gen. Manager
JOCK CLELLAND, Cattle Manager

You are Always Welcome at Kinloch

MR. AND MRS. LEE D. BUTLER, Owners
26 Miles South of Fredericksburg on Route 17
Phone: Tappahannock, Hillcrest 3-2040

CANNING COMMENTS

Well, if the interest and enthusiasm I saw at the International in Chicago is any criterion, 1961 ought to be a terrific year for all of us—a wonderful group of cattle and a great, enthusiastic crowd intently watching the very excellent job turned in by Senor Bancalari from the Argentine. Of course I suppose not everyone was pleased, but then no judge could possibly do that; still, all in all, I think it was a most creditable job.

As I travel the country I find a lot more interest in cattle, more interest in buying cattle at private treaty. Incidentally, I have several top herds for sale, as well as choice groups of cattle, that could be bought worth the money—all excellent values. One of the things that strikes me most forcibly is the tremendous demand for commercial cattle. I do not always agree with Perry Philips on everything, but by Gosh! maybe it would be a good idea to take the bottom 25% of our cattle and sell them as commercials and get them out of the way. They will bring more net money to the people that way than they will in a registered auction sale, no matter who the sale manager might be.

Congratulations to our good neighbor, Bill Brainard, on being made President of the American Angus Association. Believe me, he is a worker and a hustler—he will be of great service to everyone in the Angus business, in this capacity.

I'll be out on the 16th and 17th to the National Western, and shall do whatever I can to help the Association with their big Bull Sale out there. Frank and the boys have done a real job on it, and it promises to be a great affair.

On the 25th we are dispersing the fine old herd owned by Mr. Thornton at Brownsville, Tennessee—some really great cattle in this event.

I was by to see Forrest Lemons the other day. What a powerful bunch of cattle those imported Les Hamilton cattle are that he is going to sell; and let me tell you, Dor-Mac Bardoliermere 32d and Fuersts Eileenmere 999-35th are really turning out a great set of calves. If you ever get through Illinois be sure to stop by and see this operation. It is surely a stimulating place to visit.

I have just returned from a visit down in Georgia and the Carolinas getting ready for the SOUTHERN CLASSIC on February 11th—what a classy set of females that will be! Write now and get on the catalog list.

Then don't forget Dr. Johnson's "shindig" down in Mississippi on the 20th of February—believe me, he knows the kind of cattle people want to buy and he'll have plenty of the right kind for you.

The "Perth of North America" was a great success—lots of folks from a wide area, and Dr. Tagle did a magnificent job of judging.

I've got a plumb new idea for getting more people in this Angus business, and I'll let you all know about it soon.

All here join me in extending to all of you very best wishes for the coming year.

Sincerely yours,

Dave Canning

CANNING LAND AND CATTLE COMPANY

P. O. Box 1236, Staunton, Virginia

PHONE: 88-51271

in this issue . . .

ACROSS THE SECRETARY'S DESK 38
AUXILIARY NEWS 156
BOURBON BEEF SHOW 201
CANADIAN ROYAL WINTER FAIR 188
CHICAGO MARKET 49
COLORADO ANGUS NEWS 136
EASTERN NATIONAL LIVESTOCK SHOW 86
EDITORIAL 40
ERMITRE OF HAYMOUNT — THE 1960 CHAMPION 162
FLAG ANGUS FIELD DAY 140
IDAHO ANGUS NEWS 141
INDIANA SECTION 168
INTERNATIONAL BREEDING CLASS SHOW 44
INTERNATIONAL STEER SHOW 48
IOWA SECTION 103
KANSAS FUTURITY 193
MINNESOTA ANGUS NEWS 90
MONTANA ANGUS NEWS 148
NEBRASKA ANGUS NEWS 142
NEWS FROM YOUR ASSOCIATION 35
NORTH DAKOTA ANGUS NEWS 150
OHIO ANGUS NEWS 88
ON ANGUS TRAILS 42
PARADE OF CHAMPIONS 51
PENNSYLVANIA LIVESTOCK EXPOSITION 50
PRESIDENT'S ADDRESS 39
SIRE OF THE YEAR CONTEST 1961 194
SOUTH DAKOTA ANGUS NEWS 144
STRATFORD HALL 84

All American Invitational Female Sale 184
Angus Haven-H. W. Scott Dispersion 167
Angus Hill Stock Farm Dispersal 160
Bread and Butter Sale 164
Canadiana Sale 116
Central Illinois Fall Sale 173
Charlie Miller Angus Sale 119
Eastern National Sale 176
Eitel's Angus Sale 161
Essar Ranch Bull Sale 180
Flying W Ranch Sale 178
Golden Spike Sale 138
Great Western All Black Bull Sale 186
Greenacre Farms-Indian Hill Farms Sale 170
Hardy Acres Dispersal 171
Hockhockson Sale 92
Homeplace Farms Sale 173
Keefauver Bros.-Allandale Unit-White Oak Spring Farm 178
KerMac Bull Sale 179
Let's Paint the West Black Sale 137
M & M Ranch Sale 164
Meadows Plantation Sale 118
Michigan Motorland Cowcutta Sale 166
Missouri Grassland Association Sale 177
Moore & Moore "Carnival of Values" Sale 175
Philwood Farms Sale 155
Prairie Point Farm 117
Rainbow Valley Sale 191
Rogers Boys' Sale 158
Rundles Angus Farms Sale 174
South Central Illinois Association Sale 187
Southwestern Wisconsin Sale 134
Spence Angus Farm 153
Thompson-Hoover Bull Sale 147
Van Meter-Hocker Sale 170
Van Wert Sale 134
Western Illinois Association Sale 175
Wyoming Association Sale 140

Classified Page 196
Coming Sale Dates 198
Index To Advertisers 202
Purebred Market 192
Where To Buy Angus Cattle 154

OUR COVER PICTURE—The grand champion load of steers at the 1960 International with the owner Tilden Burg of Sciota, Illinois. It was the third straight Chicago win for the Illinois feeder. For more on the interbreed steer competition see page 48.

WESTERN COVER PICTURE (Page 135)—Brood cows on pasture in northern California on the Paul Milton ranch near Susanville.

CHANGE OF ADDRESS: You don't want to miss your JOURNAL when you move to your new home. List your COMPLETE new address. If you notify us before the 10th of the month we'll see that you don't miss a single copy. Be sure to give your old address, too—enclose a clipping of the address from a recent envelope. Write to: The Aberdeen-Angus JOURNAL, 808-810-812 Des Moines Street, Webster City, Iowa.

(Second Class Postage Paid at Webster City, Iowa, U. S. A.)

For better value and excellence of beef character... Look for the name

ANKONIAN

A mark of distinction which successful breeders recognize

ALLAN A. RYAN · LEE LEACHMAN, RHINEBECK (DUTCHESS COUNTY) N. Y.
LESTER LEACHMAN, CLAVERACK, N. Y.

AT THE INTERNATIONAL . . .

Tim Pierce scored again . . . his White Gates Bardoliermere the 18th sired First Prize Junior Yearling and Reserve Junior Champion bull of the show. Congratulations Tim!

Ray Udelhoven and Sons' bull, White Gates Bardoliermere the 17th, sired the Reserve Grand Champion Carcass steer of all breeds. Congratulations Ray A. Udelhoven and Sons!

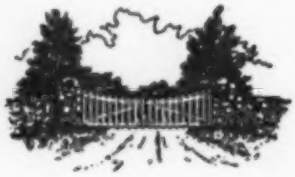

We invite the Judges to take a close look at the **r-u-m-p-s** *on White Gates cattle . . . that's where we are predominently strong!*

★ ★ ★ ★

Eugene K. Denton
Owner
1 West 57th St., N. Y. C.

Howard Meridith
Herdsman
At the Farm

Bill Killpack
Manager
At the Farm

White Gates Farms

Succasunna, Morris Co., New Jersey

"45 miles from New York City"

1961

THE ABERDEEN - ANGUS JOURNAL

WEBSTER CITY, IOWA

Telephone TEmple 2-4064

R. H. HAHNE.....President and Editor
JEAN BRANDRUP.....Business Manager

Editorial and Advertising:

COLIN KENNEDY.....Managing Editor
DALE F. RUNNION.....Advertising Manager
HILA PATRICK.....Ass't Advertising Manager
MAX V. SMITH.....Commercial Adv. Mgr.
GEORGE VEST.....Associate Editor

Department Head:

GEORGIANNA HAHNE AMSDEN...Sale Catalogs

Art Staff:

DON VINSANT, Director
JUNE ERICKSON

Contributing Editors:

OTTO V. BATTLES;
ERNIE KOLB; DR. J. W. BAILEY;
M. E. ENSMINGER

Field Representatives:

CY CRANE.....Southeast
Berwick Trail, Madison, Tennessee
TWilight 5-6890

JIM GREHAN.....Maryland, West Virginia
New Jersey, Virginia, North Carolina,
South Carolina
110 Wilson St., Warrenton, Virginia
Phone 1480

RAY G. ROTH....Ohio, Michigan, Ontario, Quebec,
New York, Pennsylvania and Northeast
Box 368, Milan, Ohio
Phone 499-4698

SAM OBERKROM.....Missouri, Iowa, Minnesota
Box 11, Clinton, Missouri
Phone: TUrner 5-4082

JIM RENTZ.....Wisconsin, Illinois, Indiana
401 W. Elizabeth St., Coldwater, Ohio
Phone: 4331

DARREL W. OVERHOLT.....Texas, Oklahoma,
Kansas, New Mexico
823 S. Jefferson
Stillwater, Oklahoma
Phone: FRontier 2-5497

CURT RODGERS.....Washington, Oregon,
California, Nevada, Utah, Idaho, Arizona
Box 238, Webster City, Iowa

GEORGE VEST.....Western States
707 Boone Street, Webster City, Iowa
Phone: TEmple 2-2760

Publisher's Representative:

FRED F. SCHWENN COMPANY
Room 556—221 N. LaSalle St.
Phone—Randolph 6-6667 Chicago 1, Illinois
J. R. Wilson
3421 Ocean View Blvd., Glendale 8, California

Subscription price: U. S. and Canada—$3 per year
all other foreign points $4 per year

© Aberdeen-Angus Journal Publishing Co. 1960

GREAT OAKS STOCK FARMS

Great Oaks Bardoleenmere 17th

ROBERT W. WILLIAMS
Owner

BILL PYPE
Cattle

FLOYD MEIERS
Crops

ROCHESTER, MICHIGAN

FOR THE THIRD CONSECUTIVE YEAR

GREAT OAKS WAS THE TOP WINNING HERD

at the CANADIAN ROYAL WINTER FAIR

In the foreground Bob Williams holds Karama 10 of Great Oaks, first prize junior yearling, junior and grand champion female. Behind and to the right Bill Pype, herdsman at Great Oaks, presents Great Oaks Bardoleenmere 60, first prize two year old, senior and reserve grand champion bull of the 1960 Canadian Royal Winter Fair in Toronto. Looking on from the rear are Otto G. Nobis, Wilton Farms, Davenport, Iowa, judge of the show, and Jane Williams, wife of the owner of the Great Oaks herd. The grand champion female was purchased recently in the annual Great Oaks Review Sale by Warner Grove Farms, Greenville, Ohio.

OUR 1960 WINNINGS

Junior and Grand Champion Female
Senior and Reserve Grand Champion Bull
Reserve Junior Champion Bull
Premier Breeder Award
Premier Exhibitor Award
First Prize Two Year Old Bull
Second Prize Summer Yearling Bull
Third Prize Senior Bull Calf
First Prize Junior Bull Calf
Fifth Prize Senior Yearling Heifer
First Prize Junior Yearling Heifer
Fourth Prize Summer Yearling Heifer
Second and Third Prize Senior Heifer Calves
Second Prize Junior Heifer Calf
First Prize Pair of Bulls
First Prize Get-of-Sire Group
First Prize Breeder's Herd Group
Second Prize Calf Herd

(The First Prize Two Year Old Cow, bred and exhibited by Angus Manor Farm, Petersburg, Ontario, was sired by our Great Oaks Bardoleenmere 17th.)

CONSIGNED TO THE DENVER BULL SALE JANUARY 1961

We are selling an outstanding senior yearling show bull "on the hill" in Denver January 17th. He is sired by Great Oaks Bardoleenmere 17th and out of a top individual and producing daughter of Eileenmere 1032d. We think he should be an attraction. Also, we have a splendid selection of young herd bull prospects sired by Great Oaks Bardoleenmere 17th, Great Oaks Bardoleenmere 60th, and Anokamere 50th on offer at reasonable prices here at the farm.

J. B. McCORKLE

"Congratulations to the winners of the Champions"

I have
FOR SALE
several Imported bulls—
personally selected—
ready for service.
Come by and see them.
Pedigrees and
quotations
furnished on request.

Another International is now history. We had another great Show with tremendous attendance and interest. It was very enjoyable to visit with so many of my friends.

1960 was a good year for our breed. I appreciate the many opportunities, that I had, to work for you.

Looking forward
to seeing many of you
at the Sales in 1961

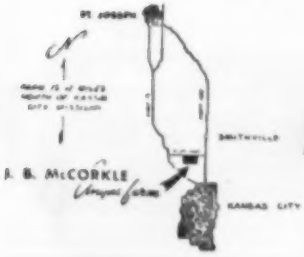

WANTED: Several top herds at Private Treaty.

McCORKLE PARK

J. B. McCORKLE, Owner

Telephone:
Kansas City, Mo.
REgent 4-2980

• SMITHVILLE, MISSOURI

IMP. BLACK BARON OF BARNOLDBY

1956 Perth Supreme Champion

SELLING 10 BULLS

National Western Angus Bull Sale

3 SONS ON THE HILL

BARON of LAKEWOOD 94th . . . Calved 2-20-59 LOT 36

Black Baron of Barnoldby (151904) 2297806	Protus of Greenyards	Pr. Frenchman of Row.
		Pr. Budina of Shemp.
	Black Brenda of Barnoldby	Prince Otto of Gaidrew
		Black Beth of Beelsby
Cherry Blossom of Lakewood 2080943	Edgar of Newhouse	Emperor of Derculich
		Edwina Elma
	Cherry Blossom of Wesley 2d	Postman of Wedderslie
		Cherry Bloom of Clack.

BARON of LAKEWOOD 105th . . . Calved 5-15-59 LOT 37

Black Baron of Barnoldby (151904) 2297806	Protus of Greenyards	Pr. Frenchman of Row.
		Pr. Budina of Shemp.
	Black Brenda of Barnoldby	Prince Otto of Gaidrew
		Black Beth of Beelsby
Queen 13th of Raona 1037333	Raona's Bardolier 2d	Black Bardolier
		Juara Erica 33d
	Queen 5th of Raona	Burgess Eston 3d
		Queen 2d of Raona

BARON of LAKEWOOD 106th . . . Calved 5-16-59 LOT 38

Black Baron of Barnoldby (151904) 2297806	Protus of Greenyards	Pr. Frenchman of Row.
		Pr. Budina of Shemp.
	Black Brenda of Barnoldby	Prince Otto of Gaidrew
		Black Beth of Beelsby
Woodbrook Blackbird LV 1536127	Black Peer of 500th O. H.	Prince Sunbeam 205th
		Barbaramere T. 6th
	Knoll View Blackbird 31st	Eileenmere 371st
		Foun. Glen Blkbd 41st

2 PENS OF THREE

PEN 40 PEN 41

The pens of 3 bulls will all be sons of Imported Black Baron of Barnoldby. They are good, rugged, thick-backed, up-headed bulls—all over 18 months old.

BETTER BUY BLACK BARON BULLS

These bulls are the kind that will sire good-headed, stylish calves with thick backs, with the Imported fleshing ability that gain fast and have eye appeal. In recent months, the top selling cattle of this country have had an Imported outcross in their pedigrees.

LAKEWOOD FARMS

Mr. and Mrs. L. L. O'Bryan • Bob Collins, Supt. • Mukwonago, Wisconsin • 77 mi. from Chicago

TIMBERLINE'S

"TWO DAYS OF VALUES" SALE

FEBRUARY 13-14, 1961

250 HEAD

For a great many years, I have been very interested in the many great cows in the Leslie T. Hamilton herd which has been in existence for nearly 50 years. We have purchased several females in his sales and they have done a wonderful job for us.

Because of his health Mr. Hamilton decided to sell his herd this summer, and we were given the opportunity to buy them.

We have bred the herd to Fuerst Eileenmere 999-35 and Dor-Mac's Bardoliermere 32d and are now offering them for sale.

We want more Angus breeders to have calves by the "32d" and "Fuerst" and are pleased to offer this herd bred to these bulls. We feel it will be a big step in promoting our two good breeding bulls when the calves start coming.

Forrest Lemons

150 HEAD

HAMILTON HERD DISPERSAL

About half of this herd are direct imports or straight Imported bred cows. These are cows that Leslie Hamilton, one of the largest Importers of Angus cattle in recent years, selected out of his Importations to retain in his herd.

COW FAMILIES

LOVELY

Two daughters of Pinocchio of Gaidrew are the foundation cows.

MISS WATSON

From the Thorn herd whose bulls averaged over $25,000 in the last Perth Sale.

PITSKELLY ANNUITY

This is a large exceptionally good family of cattle in this herd.

DEVOTION

A terrific cow direct from Craigs — our foundation cow.

The dam, daughters, granddaughters and grandsons sell from these cow families. Opportunity seldom offered.

THE SERVICE SIRES

FUERST EILEENMERE 999-35

Owned jointly with Enoch and Bob Johnson. Son of Homeplace Eileenmere 999-35th, 2d prize 2 year old 1959 International; 1st prize 2 year old 1960 Denver; 1960 Baton Rouge Grand Champion. Pictured left.

DOR-MAC'S BARDOLIERMERE 32d

Full brother to the 1956 International Grand Champion bull Dor-Mac's Bardoliermere 10th, sire of our show herd on the road this summer. Service of these bulls is a feature of this sale. Owned jointly with Mr. & Mrs. C. L. Johnson and Rundles Angus Farm. Pictured below.

100 BULLS

Show bulls, range bulls, herd bulls — ready to use. Some of the greatest pedigrees in the land — and individuality to go with it — two of the first sons of Fuerst Eileenmere 999-35. Three show bulls by the "32d". Eleven sons of Homeplace Eileenmere 999-35th.

OTHER SIRES INCLUDE

Eileenmere 1032
O. Bardoliermere
Ankonian L 1506
Ford House Royal
Mole's Hill Eileenmere 73d

Here is a group of bulls with breeding, individuality and volume to offer you a good selection to choose from.

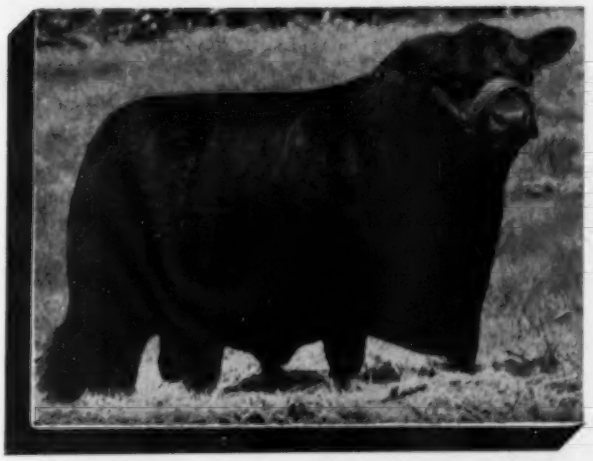

Sale held at

Central Illinois Sale Pavilion

Congerville, Illinois

FREE DELIVERY

on purchases of 10 or more lots.

Write now for Catalog:
Forrest Lemons, Congerville, Illinois

Sale Consultant:
Dave Canning, Staunton, Virginia

Auctioneers: Johnston, James, Good, Estes, Coulter

For the Journal, Rontz, Oberkrom

Timberline Stock Farms

CONGERVILLE, ILLINOIS

FORREST LEMONS — OWNER
JACK KUNTZ — PARTNER
TOM GAFFEY — HERDSMAN
BILL KUNTZ — PARTNER
DICK KUNTZ — PARTNER
KEN COULTER — PARTNER

O. BARDOLIERMERE 75th

First Prize Get of Sire at the Illinois Futurity 1960.

National Western Angus Bull Sale

SELLING 7 BULLS
All sons of "75"

McCormick Farms

FOWLER AND ANNE McCORMICK
BARRINGTON, ILLINOIS

RALPH HESS, Jr. — Manager
PAUL LAMB — Herdsman

THEY ALL SELL AT DENVER JANUARY 17

M F Bardoliermere 16th . . . Calved 9-4-58 — **Lot 47**

O Bardoliermere 75th 2154008	Bardoliermere 2d 1080807	Eva's Bandolier Lad
		Evergreenmere 24th
	Ohio's Queen Harrison 30th 966374	Duke's Elite 10th 822913
		Ohio's Queen Harrison
M F Blackcap Missie 5th 2098080	Eileenmere 1200th 1389018	Eileenmere 500th 699155
		Epponian's Estamere T.
	Blackcap Tolan 120th 743142	Eileenmere 85th 470007
		Blackcap Tolan 97th

Sells on the Hill

PEN 45

M F Bardoliermere 12th . . . Calved 7-4-58 — **Lot 167**

O Bardoliermere 75th 2154008	Bardoliermere 2d 1080807	Eva's Bandolier Lad
		Evergreenmere 24th
	Ohio's Queen Harrison 30th 966374	Duke's Elite 10th 822913
		Ohio's Queen Harrison
M F Eldeen Erica 2209424	Eileenmere 1200th 1389018	Eileenmere 500th 699155
		Epponian's Estamere T.
	Eldeen K. 2d 678290	Bell Boy A. 504404
		Eldeen Mar. of Brook

M F Bardoliermere 18th . . . Calved 9-27-58 — **Lot 168**

O Bardoliermere 75th 2154008	Bardoliermere 2d 1080807	Eva's Bandolier Lad
		Evergreenmere 24th
	Ohio's Queen Harrison 30th 966374	Duke's Elite 10th
		Ohio's Queen Harrison
Empress of Blairmore 978190	Isobar of Nisbethill (118607)	Eljoe of Bleaston (87140)
		Islet of Nisbethill
	Enchantress 5th of Blairmore (128687)	Propriety of Duthil
		Enchantress of Gallovie

M F Bardoliermere 29th . . . Calved 1-5-59 — **Lot 169**

O Bardoliermere 75th 2154008	Bardoliermere 2d 1080807	Eva's Bandolier Lad
		Evergreenmere 24th
	Ohio's Queen Harrison 30th 966374	Duke's Elite 10th
		Ohio's Queen Harrison
Blackcap 5th of Hamlet 1285097	Bandolier of Kemmere 939272	Bandolier 44th of Wilton
		Blkbd of Eight Mile 2d
	Lady Blackcap of Hilltop 2d 756496	General 59th of Lonjac
		Lady Blackcap of Hilltop

PEN 46

M F Bardoliermere 39th . . . Calved 1-23-59 — **Lot 170**

O Bardoliermere 75th 2154008	Bardoliermere 2d 1080807	Eva's Bandolier Lad
		Evergreenmere 24th
	Ohio's Queen Harrison 30th 966374	Duke's Elite 10th 822913
		Ohio's Queen Harrison
Blackbird Progress of Kinglore 2356354	Edellor Eileenmere 1779148	Eileenmere 1057th
		Edella 50th 938755
	Blackbird Progress 97th 1062735	Queen's Bando 2d
		Blackbird Progress 76th

M F Bardoliermere 44th . . . Calved 7-11-59 — **Lot 171**

O Bardoliermere 75th 2154008	Bardoliermere 2d 1080807	Eva's Bandolier Lad
		Evergreenmere 24th
	Ohio's Queen Harrison 30th 966374	Duke's Elite 10th
		Ohio's Queen Harrison
Blackcap Gwynne 38th 943795	Epponian of Elkton 2d 745160	Eppon. Stamp of Broad
		Enchanta's Missy 9th
	Blackcap Gwynn 27th 758386	Proud Revolution 7th
		Black Gwynn Eileen

M F Bardoliermere 41st . . . Calved 7-3-59 — **Lot 172**

O Bardoliermere 75th 2154008	Bardoliermere 2d 1080807	Eva's Bandolier Lad
		Evergreenmere 24th
	Ohio's Queen Harrison 30th 966374	Duke's Elite 10th
		Ohio's Queen Harrison
Premona of Alloway Lodge 2d 1065868	Enchanter of Don Head 16th 949551	Enchanter 2d of Bordu
		Blackcap of Northlane 3d
	Alloway Monmere 5th 744745	Eileenmere 84th 470005
		Alloway Mona 3d 712129

ALL BY THE "75th"

M. F. PRIDE LASS 2d

One of the females of season was the class winner at Illinois Futurity, American Royal and the International

We Feature BEEF Beef Features ANGUS

The Combined Feature Is

EILEENMERE 1475th

Owned jointly with John J. Tolan. A powerful bodied, very heavy quartered, massive fronted, son of Eileenmere 1100th and from Lady Banmere, the 1952 International Grand Champion female. An outstanding son sells and 30 females carry his service.

EILEENMERE 1475

Owned jointly with John J. Tolan

Our son of Eileenmere 1100, sire of International Champions. His dam, the 1952 International Grand Champion Female, Lady Banmere.

We believe "1475" to be the "soundest" beef animal in the Southwest. He'd be great regardless of color of hide, but he is better because he's black!

A group of young heifers and a group of young herd bulls for sale at the farm.

United Transports, Inc.
Roy G. Woods, Chairman
Glen Bolles, Manager

UT Farms

OKLAHOMA CITY
OKLAHOMA

THE

Aberan Herd

Aberdeen Angus
(ABER) (AN)

AND
OUR SUPREME
IMPORTED CHAMPION
ELEVATE
OF
EASTFIELD

1959 SUPREME PERTH CHAMPION
AND
OUR SENIOR HERD SIRE

EXTEND CONGRATULATIONS TO BLUE SKY AND STALEY FARMS AND THEIR IMPORTED 1959 RESERVE PERTH CHAMPION, ERMITRE OF HAYMOUNT ON WINNING THE 1960 INTERNATIONAL GRAND CHAMPIONSHIP AT CHICAGO.

Congratulations are also in order to Ankony Farm who showed four class winners and two seconds with bulls carrying quality imported breeding. WE EXTEND A MOST HEARTY WELCOME TO EVERYONE to visit Edgehill at any time and see many fine calves by ELEVATE OF EASTFIELD.

"Scientifically Breeding Superior Angus of Uniform Quality Type to Ultimately Produce More Edible Protein Per Square Inch Per Pound On The Hoof"

THE Aberan Herd OF Edgehill AT Shadwell VIRGINIA

RAY A. GRAHAM, JR. and RAY A. GRAHAM, III—Owners
PAUL M. GRINDE, Manager

1957 INTERNATIONAL JUNIOR CHAMPION COMES TO MICHIGAN

EILEENMERE 1616

EILEENMERE 1616

2/3 interest purchased at the Hockhockson dispersion

Owners—Mr. and Mrs. Thos. Crawford
Manager—Bill Blume
Herdsman—Steve Carlson

HOLIDAY FARM
Ada-Mich.

SELLING ON THE HILL AT DENVER JANUARY 17, 1961

. . . as 3 individual lots . . . 3 sons of

"MAC"

Dor-Mac's Bardoliermere 10th

Our 1956 International Grand Champion bull
Sire of many International and National Champions for us
HIMSELF the chief contender for the first award of:
SIRE OF THE YEAR 1960

4110 POINTS
5 SHOWS

4110 POINTS
5 SHOWS

1. PRIME HECKETTIER 108 2729384

Calved October 2, 1958. Tattoo H708

Out of Pridettamere McB. A triple Eileenmere bred Canadian show cow with 2 crosses to Bandolier breeding. A rugged, mighty beast with a thin quality hide.

2. QUICK HECKETTIER 119 2888306

Calved May 4, 1959. Tattoo H289

Out of Queenly Miss Heckmere. He is a full brother of our 1959 International Reserve Junior and Reserve Grand Champion Female, **Queenly Miss Heckett 4,** who also was Junior and Grand Champion Female at National Western, Denver 1960 . . . Remember?

3. WELCOME HECKETTIER 144 3013167

Calved November 18, 1959. Tattoo H 103-1039

Out of Witch of Lakewood 5th, class winner at 1956 International for L. L. O'Bryan and 3d in class at 1957 International for Greta. 2nd dam bred at Mahrapo Farms by Bardolier of Anoka.

VISIT OUR STALLS AT DENVER . . . and us there and at

HECKMERES HIGHLANDS

VALENCIA, (BUTLER COUNTY) PENNSYLVANIA

WISHING YOU ALL A HAPPY NEW YEAR . . . in the name of all of us

"Greta"

(MRS. E. H. HECKETT)

SELLING IN FT. WORTH STOCK SHOW JANUARY 30-31, 1961

. . . as 2 individual lots . . . 2 sons of

"MAC"

Dor-Mac's Bardoliermere 10th

Our 1956 International Grand Champion bull
Sire of many International and National Champions for us
HIMSELF the chief contender for the first award of:
SIRE OF THE YEAR 1960

4110 POINTS
5 SHOWS

4110 POINTS
5 SHOWS

1. HECKETTIER 123 2888314

Calved May 7, 1959. Tattoo H 369

His dam, Edella of Dor-Mac 10, #75 in Greta's herd, is a full sister to the 1959 International Grand Champion Bull, Dor-Mac's Bardoliermere 150. **Heckettier 123** himself is a full brother of Heckettier 58, the Junior Champion Bull at the 1959 Great Atlantic Bull Sale, judged by Dr. Jorge Ezcurra of Argentina.

2. BLACK HECKETTIER 130 2888323

Calved May 22, 1959. Tattoo H 549

His dam—Blackcap of Don Head 81—is out of the same cow as Blackcap of Don Head 48, Reserve Junior Champion at 1951 International Show, Chicago and twice Grand Champion Female at Canadian Royal show 1951 and 1952 . . . When the eminent Argentine cattle judges, Dr. Ezcurra, R. Bancalari and Dr. Tagle visited Heckmeres Highlands they picked a ¾ brother of our sale bull out of same dam as one of the best prospects for 1961 and 1962 summer yearling classes (by MAC'S champion son) Heckettier 49.

VISIT OUR STALLS AT FT. WORTH . . . and us there and at

HECKMERES HIGHLANDS

VALENCIA, (BUTLER COUNTY) PENNSYLVANIA

WISHING YOU ALL A HAPPY NEW YEAR . . . in the name of all of us

Greta

(MRS. E. H. HECKETT)

with the passing of the 1960 International and upon entering a BIG NEW 1961 we have a lot to tell you about TREASURE ACRES

The "Stockman's" Bull is home . . .

The "STOCKMAN'S" BULL

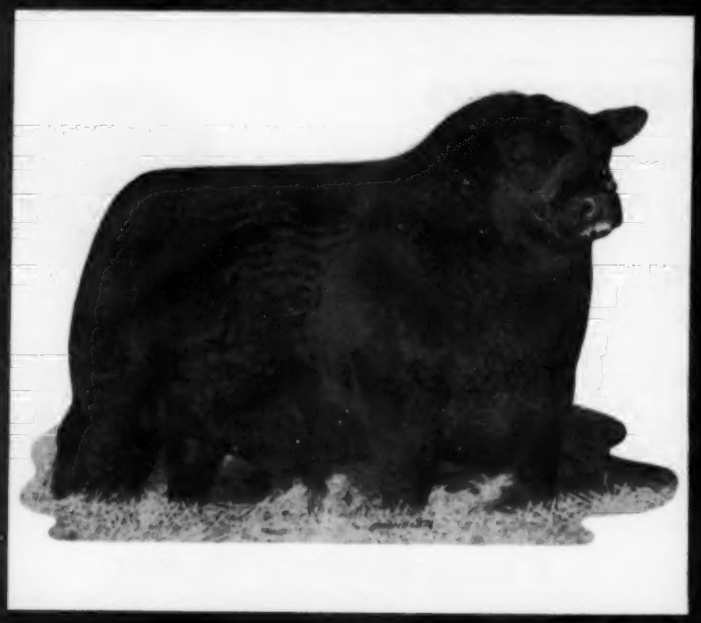

ANKONIAN 35206

Homeplace Eileenmere 999-35 1150941	Eileenmere 999th 890948	Eileenmere 487th 668743
		Blk Ber. 2d of Thou. H.
	Gammer of Bates 915657	Envy of Bates 784443
		Gammer Glencarnock
Bernadette of Red Gate 3 1278255	Prince of Rowley 934682	President of Galdrew
		Pretty Pride of Galdrew
	Bernadette of Red Gate 968118	Glencarnock Black Bard
		Blackbird 4 of Lonjac

We Congratulate ANKONY FARM

We congratulate Ankony Farm on their recent showing at the International. We were especially pleased that the full brother to our Ankonian 35206, "The Stockman's Bull", was selected as Junior Champion Bull of that record-making show. Daughters of our Perth Champion Bull are being mated to Ankonian 35206, "The Stockman's Bull", and will be a feature of our coming sale. This is the cross of bloodlines that produced the six top selling bulls in the recent record-breaking Ankony Sale.

. . . calves by EKONOMIST are coming along fine

Congratulations to Staley and Blue Sky Farms on winning the Championship at Chicago on their Imported bull.

PEN 16
PEN 72
Sell at
DENVER

National Western Angus Bull Sale

EILEENMERE 1470

8
SONS OF THE DENVER CHAMPION EILEENMERE 1470

EKONOMIST

EKONOMIST OF GLOAGBURN

Stype Ebony (152162)	Stype Jemidar Eric 3d (134610)	Ervillax of Harvies
		Jewell Erica
	Edwiveena of Beaufort (152354)	Brian of Claggers
		Edwiveena 4th of Ch.
Eka of Gloagburn (158766)	Kerdon of Gloagburn (136925)	Erdon of Newhouse
		Katermo of Gloag
	Ena of Gloagburn (141767)	Ermo of Dereulich
		Elspeth of Gloagburn

... Mark down the Treasure Acres Sale Date
JUNE 3, 1961

TREASURE ACRES

BLAIRSBURG, IOWA
PAUL L. BENSHOOF, Owner
Farm Phone, FAirfax 5-4362

Elliott Brown
General Manager

Ralph Struve
Herdsman

Great Southwestern ANGUS BULL SALE AT FORT WORTH

JAN. 30

The Great Southwestern Bull Show and Sale will be held at the Southwestern Exposition and Fat Stock Show in the Carlot Bull Barn. The show will be held Sunday, Jan. 29, beginning at 10 a. m., with Professor Glen Bratcher of Oklahoma State University as judge. Bulls will sell individually and in pens of three and five. The sale will be held on Monday, Jan. 30, at 1:30 p. m.

150 bulls sell!

All bulls will be fertility tested. Many are of service age. The offering includes reputation herd bull prospects and many rugged range bulls. Top herds are represented with popular breeding. There will NOT be an Angus female sale during the Stock Show.

HERE IS YOUR CHANCE TO BUY THE TOP KIND OF ANGUS BULLS!

Auctioneer—
Ray Sims, Belton, Mo.

For catalog, write—
Waymon Ashley, Secretary,

Texas Angus Assn.

203 Livestock Exchange Building
Fort Worth, Texas

Pedigree of a Champion

FAMILY NAME

				Eva's Bandolier Lad
			Bardoliermere 2nd 1080807	Evergreenmere 24th
				Duke of Milburn
	O. Bardoliermere 2d 1342369		Ohio's Enchantress Lady 15th 822916	Ohio's Enchantress Lady
				Hanes' Eileenmere 2nd
Dor-Mac's Bardoliermere 60th 2178744			McLeanmere 666812	Applewood Pride 11th
				Bertram's Blackbird
	Dor-Mac Edella 836054		Missouri Edella 3rd 454791	Edella Harrison 8th
				Eileenmere 999th
DS "MAXIMILIAN"			Homeplace Eileenmere 999-35th 1150941	Gammer of Bates
				Glencarn. Eric of Cre
	Mole's Hill Eileenmere 46 1561521		Duchess of Cremona 939389	Glencarnock Kirstie
				Blackbird Barry
Mole's Hill Miss Burgess 339 989581			Ankony Blackbar 652334	Four Winds Blackbird
				Bandolier of Anoka 7
	Dal'bairn Miss Burgess 3rd 989581		Bethel Miss Burgess 37th 694305	Briarcliff Miss Burg

HAMPION ANGUS STEER AND RESERVE GRAND CHAMPION STEER OF THE 1960 INTERNATIONAL

Penn State University, University Park, exhibited this summer yearling Angus steer as the reserve grand champion of the 1960 International Livestock Exposition in Chicago. Steer was bred by Mole's Hill Farm, Sharon, Connecticut and purchased at $2.25 per pound by the A and B Packing Company of Allentown, Pennsylvania. Left is Herman Purdy of Penn State.

MOLE'S HILL FARM

THEO. S. RYAN SHARON, CONN.

JIM KEEN, Mgr.
R. F. D. Millerton, N. Y.
Tel. Sharon, Conn. Endicott 4-5185

Mick Colvin
Harold Stoner
Herdsman

CHAMPIONSHIP

MAKES

OUR FIRST

FEB. 6th

ANKONIAN 3216th

Featuring the service and get of the 1952 International Grand Champion, owned jointly with Meadowlane Farm and Senior Farms. 1 herd bull prospect, 11 daughters bred to Alimere 19th—20 heifers bred to him.

Special Attractions: 6 Bulls

One daughter of Picador of Barnoldby — half sister to the $45,000 Ankonian Picador who won the late summer yearling class at the 1960 International.

3 daughters of the 1953 International Grand Champion O. Bardoliermere. Safe in calf to Ankonian 3216.

2 daughters and 1 son by Ballot of Meadowlane, top son of Ballot of Belladrum, the 1957 Royal and Highland Grand Champion. Half brother and half sisters to the popular Questor of Meadowlane, winner of the Senior Bull Calf class at the 1960 International.

Write for information or catalogues

PARADISE FARM

R. C. Schutz, Jr., Owner
Kingsville, Md.

Phones
Lyric 2-2777 - Lyric 2-7763

Charles Grubbs, Mgr.
Kingsville, Md.

BREEDING

UP

PRODUCTION SALE

Robert C. Schutz, Jr., Owner

6 Bulls

45 Females

ALIMERE 19th

Our good breeding grandson of Eileenmere 487th. 6 daughters mostly from our show string selling bred to Ankonian 3216th. 16 heifers safe in calf to him.

Top offering:

2 daughters of the immortal Homeplace Eileenmere 210 selling safe in calf to Ankonian 3216.

5 daughters and 1 herd bull prospect by Meadowlane 1632, the outstanding son of Ankonian 3216, owned by Meadowlane Farm.

6 daughters of Heckettier 24th, a top breeding son of the 1956 International Grand Champion, Dor-Mac's Bardoliermere 10th.

The Cream of our production is included in this offering and it is an unequalled opportunity for you to obtain championship and popular breeding. Don't miss it.

SALE HEADQUARTERS:

Southern Hotel

Baltimore, Md.

Presale Party 6:00 P.M.

Sunday Evening

SPECIAL SALE ASSISTANT:

Carol E. Hackney, Executive Secretary

Maryland Angus Association

AUCTIONEERS:

Paul Good and Ham James

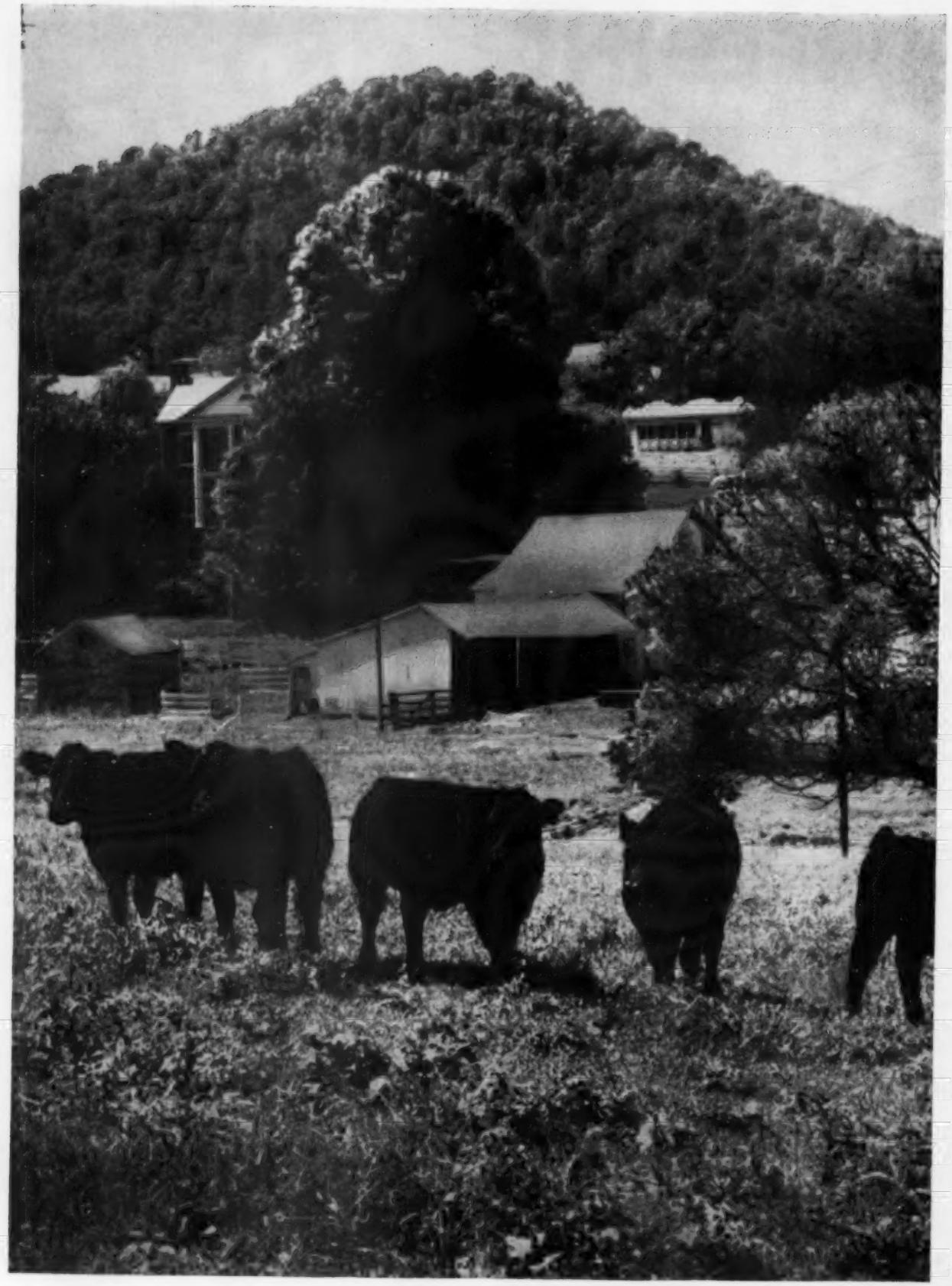

OUR PLEDGE FOR '61

Behind the barns at Sugar Loaf stands the hill that gives the farm its name.

Behind the herds at Sugar Loaf and at Brays Island stand people — men with a devotion to the Angus breed that has made the name "Marion Harper & Sons" a symbol of good cattle.

It is a devotion shared by some of the finest people in the world — the purebred and commercial breeders who know that Blacks are the best.

To them we pledge that 1961 will see a continuation of our program to make Sugar Loaf-Brays Island a seedbed for the kind of cattle of which all Angusdom can be proud.

With them we share the certainty that an ever brighter future lies ahead for Angus breeders.

To them we send our best wishes for a memorable 1961.

MARION HARPER & SONS
Staunton, Va. • Yemassee, S. C.

Adviser: Dave Canning • Business Manager: Charles E. Lane

ELATION OF EASTFIELD

1956 Perth Junior and Reserve Grand Champion

We have a top consignment to

National Western Angus Bull Sale

Lot 50—by Prince of Red Gate 23d
Lot 51—by Elation of Eastfield
Pen 13—Five 2-year-olds by Ankonian 3216, 1952 International Grand Champion Bull.
Pen 48—Three sons of "3216", sire of the top selling bull 1960 Perth of North America Sale.
Pen 49—Three sons of Elation—19 months old and ready for service.

13 BULLS by ELATION and "3216"

All Over The Country ELATIONS Are Winning Breeders Approval

DENVER—Top selling Bull 1959 All-American Invitational Bull Sale.

TULSA—Reserve Junior Champion Bull Tulsa State Fair.

MINNEAPOLIS—Grand Champion Bull Minnesota State Fair.

MILWAUKEE—Reserve Grand Champion Bull Wisconsin State Fair.

and now
RICHMOND—Top selling female—"Perth of North America" Sale.

SEE US AT DENVER JANUARY 17th

ED MANNING, Owner
WALT DAVIES, Manager

MODEL FARMS

MUNDELEIN, ILLINOIS

ESSAR ELBAR L 39th

Half interest in this bull sold to Adair Angus Ranch, Wichita, Kansas for $2600 in our December 2-3 Sale. Pictured left to right: Darrel Overholt, Angus Journal Representative; Wm. Nikkel; Sterling Glaves, Manager of Adair Ranch; Ed Adair, owner of Adair Ranch; Ed Forpahl; Judd Morrow, Director of Southwest Institute (owners of Essar Ranch).

Our thanks to Shoenail Cattle Company, Logan, New Mexico for their purchase of ESSAR CALMENY L 6, the top selling bull in the sale at $5,000.

Our December 2-3 sale was highly successful and we wish to thank all those who attended with special thanks to the bidders and following buyers

E. H. Adair	Wichita, Kansas
H & S Angus Farm	Belton, Missouri
Joe Ed Russell	Annona, Texas
H. O. Ranch	Kyle, Texas
Dick Metz	San Antonio, Texas
Houston Clinton	Burnet, Texas
H. C. Grafa	San Angelo, Texas
T & T Ranch	Pomeroy, Washington
Alexander & Peoples	Cuero, Texas
Auburn University	Auburn, Alabama
Ray Woodward	Miles City, Montana
L & J Cattle Co.	Ville Platte, Louisiana
Mayer & Rousseloz	Sonora, Texas
Wm. A. Womack	Ashford, Alabama
F. H. Whitehead	Del Rio, Texas
Wesley West	Houston, Texas
Echo Valley Ranch	Medina, Texas
Spencer & Couch	Menard, Texas
LBJ Ranch	Johnson City, Texas
Tom Morris	Waxahachie, Texas
F Bar F Ranch	Medina, Texas
Lahaye Bros.	Ville Platte, Louisiana
Triple H Ranch	Rock Springs, Texas
W. M. Sanders	Strong, Texas
Dr. Joe R. McFarland	Brownwood, Texas
Lee Hyde	Rocksprings, Texas
Frank King	Clarksville, Texas
L Ranch Co.	San Antonio, Texas
Harry Portwood	Seymour, Texas
J. Vidales	Laredo, Texas
Ralph Fair	San Antonio, Texas
Robert L. Osborne	Americus, Georgia
Cleve Jones	Sonora, Texas
Forrest Ledlow	San Antonio, Texas
Bill Wade	Sonora, Texas
B & D Ranch	Lynchburg, Kansas
Vrain Valley Ranch	Platteville, Colorado
T-4 Ranch	Medina, Texas
W. R. Loveless	Eden, Texas
Salvador Mayorga	Guadalajara, Mexico
Ed Talkington	Pomeroy, Washington
John Cauthorn	Sonora, Texas
Crestview Angus Co.	Menlo, Kansas
Hill James	Somerset, Texas
Goddard Ranch	Engels, Kansas
Clayton Ranch	Bryson, Texas
Stewart Sewell	Jacksboro, Texas
Rancho Cullen	Houston, Texas
J. D. Bramlett	Cuero, Texas
V. M. Mariott	Orange Grove, Texas
Randolph Co.	Flatonia, Texas
Ed. J. Eisenhauer & Son	Converse, Texas
Hilmer Person	Mathis, Texas
James West	Houston, Texas
Shoenail Cattle Co.	Logan, New Mexico
H. McCarty	Nacogdoches, Texas
Lee F. Allison Ranch	Rocksprings, Texas
Dr. D. D. Wall	San Angelo, Texas
Gleannloch Farms	Tomball, Texas
Gormans Triple J Ranch	Poteet, Texas
Blue Sky Farm	Kearney, Missouri
Sam & Gyra Wagner	Smith Center, Kansas
H. L. Richards	New Braunfels, Texas
Angus Valley Farms	Tulsa, Oklahoma
S. David Ramsey	Dallas, Texas
Jack Miesch	Austin, Texas
Lonny Dewees	Willis, Texas
Black Mark Farms	Lewisville, Texas
Green Valley Ranch	Willis, Texas
Royal Angus Farm	Apache, Oklahoma
Sunbeam Farms	Miami, Oklahoma
Glenbar Farms	Pauls Valley, Oklahoma
John Carroll	Freemont, Texas
Forest Oaks Ranch	San Antonio, Texas
J. L. Querner	San Antonio, Texas
Dr. Albert M. Thomas	Houston, Texas
Albert McGuire	Seminole, Texas
Janet & Gary Pat Manford	Smiley, Texas
H. M. Engelking	Premont, Texas
Mr. & Mrs. Hays B. May	Carlsbad, New Mexico
Milton Uecker	San Antonio, Texas
Emil Heye	San Antonio, Texas
Brooks Porter	Austin, Texas
Tommy Brook	Camp San Saba, Texas
Carrico Angus Farms	Corpus Christi, Texas
Harvey Harris	Tatum, New Mexico
Charley Johnson	McPherson, Texas
Silver Lake Ranch	Buda, Texas
Marvin Couey	San Angelo, Texas
Ramsey's 777 Ranch	Driftwood, Texas
Woody Campbell	Bowie, Texas
O. B. Schmitz	Pleasanton, Texas
John B. Barbour	Iowa Park, Texas
Charles Thiele, Jr.	Mathis, Texas
Marvin Gates	Stillwater, Oklahoma
R. C. Youngmeyer	San Antonio, Texas
Dr. W. E. Kruse	Cameron, Texas
Don Barnett	Mullen, Texas
F. B. Peters	San Antonio, Texas

Owners: Southwest Agricultural Institute **Jim Warnke, Ass't Mgr.** **Les Ljungdahl, Mgr.**

ROUTE 4, BOX 176A, SAN ANTONIO 7, TEXAS

MACEDON FARMS

. . . selling the greatest concentration of "1100" blood ever offered in the Southeast thru

EILEENMERE 1488

EILEENMERE 1488
One of the most prepotent sons of "1100"

. . . one of his extreme top breeding sons

Eileenmere 1100th, based on the show ring record, has no peer as a present day sire. He is known for his ability to sire fast gaining, easy fleshing cattle and he has transmitted that ability to his sons.

22 bulls, 30 bred heifers, 10 cows with calves at side will sell here at the farm in our annual production sale, featuring the get and service of Eileenmere 1488. Here is your chance to infuse the blood of the great Eileenmere 1100 into your herd.

PLUS—There will be an excellent guest consignment of 6 females from L. O. Walker herd, Huntsville, Alabama.

FEBRUARY 3, 1961

MADISON • ALA.

We have been breeding cattle for over one-third a century

This herd represents one of the greatest concentrations of "1100" breeding in the South. Sons of the immortal "1100" have met with universal acclaim and here we offer the greatest concentration of his blood to ever sell in this area thru one of his most prepotent sons. The progeny of Eileenmere 1488 carry the stamp of their grandsire.

AUCTIONEER
SCOTT WILSON

CY CRANE
FOR THE JOURNAL

MACEDON FARMS

JAMES E. HORTON AND SONS

Telephone Ed Horton, Jr., Decatur, Alabama, ELgin 3-4880
Address: Route 1, Madison, Alabama

THE

FLORIDA ANGUS ASSOCIATION

PRESENTS ITS FIRST

INVITATIONAL BULL SALE

FRIDAY, JANUARY 20, 1961

11:00 A. M.

LIVESTOCK PAVILION
BARTOW, FLORIDA

RANGE BULLS

SHOW BULLS PUREBRED HERD SIRES

FOR INFORMATION AND CATALOGUES WRITE:

LEONARD BALABAN
ROUTE 2
BONIFAY, FLORIDA

All entries will have been inspected prior to their acceptance in the sale. We have invited several herds from neighboring southeastern states to consign some of their better bulls.

Guest consignors:

Balfour Farm.....Thomasville, Georgia
Brays Island Plantation....Yemassee, South Carolina
Longleaf Plantation.....Aiken, South Carolina
Sinkola Plantation.....Thomasville, Georgia

The sale entries include Florida Premier Angus Bull for the 1959-60 show season, as well as runner up for this honor. The past two Grand Champions at the All-Florida Breeders Show at Webster sell. Also in the sale is the Grand Champion of the 1960 Manatee County Fair.

The bulls will be graded on January 19 by a committee of three; a purebred man Chas. Moore of Dundee Ranch, Lutz, Florida; Max Hammond of W. M. Stuart Ranch, Bartow, and Jim Pace from the University of Florida, Gainesville. The bulls in the top grade will then be eligible to compete in the Invitational Show which will be judged by Chas. Moore.

AUCTIONEER, PAUL GOOD

Annual Sale of Registered Angus Cattle

SATURDAY

JAN. 28

12:00 NOON

Sale to be held in a heated pavilion at the Carmi Fairgrounds

CARMI, ILLINOIS

67 HEAD

32 BULLS **35 FEMALES**

WABASH VALLEY ABERDEEN-ANGUS BREEDER'S ASSOCIATION

CONSIGNORS:

Cyril Williams ..... McLeansboro
Luther Smith ..... Burnt Prairie
Elza Barbre ..... Crossville
Lake View Farms ..... Benton
Paul Anderson ..... Thompsonville
Jesse & Sherril Lamont ..... Grayville
Rolling Acres ..... Johnson City
Doyle Judge ..... Grayville
Lyman McKinzie ..... Albion
E. J. Burns & Sons ..... St. Francisville
Henry Davis & Family ..... Grayville
Jimmy Miller ..... Olney
Kenneth & William Lamont ..... Crossville

Most of the popular bloodlines will be represented. Breeding and individuality that has made this association a leading source for seed stock. You will find a select group of cattle for your selection.

You are welcome to the Banquet, 6:30 the evening before the sale, at the Farm Bureau Building.

For Catalogs and Reservations, Address: SHERRIL LAMONT, Sec'y, Grayville, Illinois

Location: Fairgrounds, Route 460 and 1, Carmi, Illinois

Auctioneer: Ham James, Newton, Illinois Jim Rentz for the JOURNAL

WABASH VALLEY ABERDEEN-ANGUS ASSOCIATION

JOHNSON'S ANGUS FARMS

7th Annual Production Sale

JANUARY 25, 1961

1:00 P. M.

DOR-MAC'S BARDOLIERMERE 10th

Featuring

ROYAL BARDOLIERMERE 6th

A big, rugged grandson of the "10th"

Most of the bred heifers will be carrying his service.

Also featuring

Sons and daughters and service of **SHADOWMIST BARDOLIER 5th,** son of Black Bardolier G. R. 50th.

BARDOLIERMERE K 3d
Son of Bardoliermere K.

Sale in heated pavilion at the farm, north edge of city limits
On Highway 49 — Caldwell, Kansas

SELLING 80 LOTS

25 serviceable aged bulls
All of herd bull calibre

55 Female Lots

25 cows with calves at side
15 bred cows from the heart of the herd
25 bred and open heifers

This Herd Sire Sells!

KEYSTONE A. 39th of KERMAC, son of Prince of Red Gate 48th.

His get and service featured in this sale

Lunch will be served by the A. T. A. ladies.

Auctioneer: Ray Sims

Johnson's Angus Farms

ELMER & LENA JOHNSON, OWNERS • CALDWELL, KANSAS
CLIFFORD KNIGHT, HERDSMAN

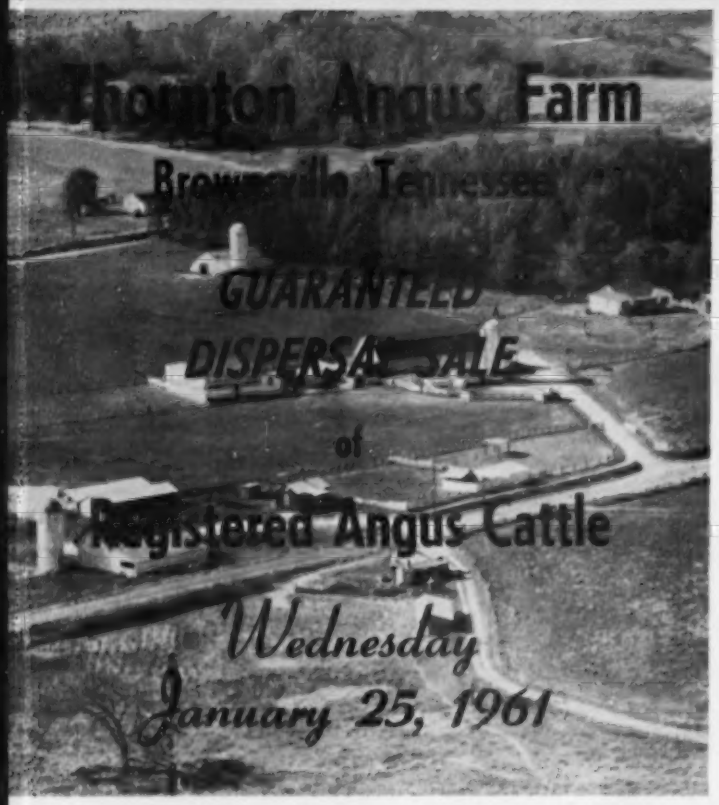

THE THORNTON ANGUS FARM HERD is one of America's best producing and most carefully assembled small herds of registered Angus. Cattle from this herd have been shown with good success from Chicago to Tampa and have sold through consignment and production sales into 12 states and Canada.

SELLING 112 LOTS

2 SENIOR HERD SIRES

Eileenmere 1100 of TAF 2285645

5 year old proven son of Eileenmere 1100

Bardoliermere 13 of TAF 2701280

3 year old son of International Grand Champion, Ankonian O. B. 13th

10 SERVICE AGE BULLS

Eileenmere and Bardolier bred.

10 YOUNG BULLS

55 FOUNDATION COWS

From the U. S. and Canada's top herds representing all the noted families of the breed. Outstanding individuals, many with calf at side. A number of imported-bred cows will sell. No cows over 10 years old will sell.

35 OPEN AND BRED HEIFERS

Also featuring the service and get of Senior Herd sire, Whitneymere 140, son of Homeplace Eileenmere 210. (This bull will not sell due to recent operation.)

FROM TOP FAMILIES:

- 2 Tolan Missie
- 1 Tolan Eline
- 5 Tolan Pauline
- 2 Tolan Blackcaps
- 5 Gammers
- 1 Zara
- 4 Royal Lady
- 2 Katinka
- 1 Miss Wix
- 2 Jilt
- 8 Thornton Queen Mother
- 1 Mignonne
- 6 Maid of Bummers
- 2 Ballindalloch Georgina
- 1 Morning Call
- 1 Alexina
- 2 Ettar Erica

10 of these cows that sell cost a total of $25,000. See if you can pick them out sale day.

Write Harbert Thornton, Jr.
Brownsville, Tennessee
for catalogs and reservations.

Sale Headquarters:
The Downtowner Motel
Jackson, Tennessee

Auctioneers:
Roy Johnston, Belton, Missouri
Hamilton James, Newton, Illinois

MR. AND MRS. HARBERT THORNTON, Sr., owners

WEDNESDAY
JANUARY 25, 1961

Sale to be held at the
Mid-South Livestock Center
Brownsville, Tennessee
60 mi. NE of Memphis

This is a heated sale pavilion for purebred cattle.

SALE BEGINS AT
11 o'clock A.M. C.S.T.

ANKONIAN O. B. 13th
Sire of our Senior Herd Sire, Bardoliermere 13 of TAF

EILEENMERE 1100
Sire of our Senior Herd Sire, Eileenmere 1100 of TAF

SELLING DAUGHTERS OF SUCH FAMOUS BULLS AS:

Eileenmere of Woodbarr
Owned by Millarden Farms

Eileenmere 1550
Owned by Tolan Farms

Barb of Newhouse
Owned by Ben Studer

Evader of Fair Promise 2d
Owned by Anoka Farms

Eileenmere 1481
Owned by Corte Angus Farm

Dorn's O. Bardoliermere 2d
Owned by Dorn Angus Farm of Ohio

Anokamere 10th
Owned by Marydale Farm

Eileenmere 922
Owed by Double EE of Madison, Tenn.

FROM SUCH TOP HERDS AS:

Tolan Farms
Anoka Farms
Millarden Farms
Sun Lake
Stanford Farms

Lorraine Farms
Marydale Farms
Ben Studer
Glen Airy
French Broad

Corte Angus Farm
Moore Angus Farm
Lyon Angus
Tom Floyd

Huffman Angus of Canada
Stewart Bros. of Canada
C. V. Whitney Farms
Model Farms

SALE MANAGERS:

HARBERT THORNTON, Jr.
Mid-South Livestock Center, Brownsville, Tennessee

DAVE CANNING
Canning Land and Cattle Company, Staunton, Virginia

THIS KINDA' FITS IN

WITH WHAT WE ARE TRYING TO DO AT KERMAC

Reserve Grand Champion Carload 1960 International Livestock Show. Eleven head were sired by HYLAND MARSHALL. Pictured with these fancy 1st Prize light weights in this great Chicago show are Paul Keesee, Waldo Mommsen and his son, Richard.

We feel we have to breed cattle that will be the kind feeders, ranchers and the packer buyers want to breed or buy. This winning is a great compliment to our efforts.

Look up our carload of bull calves at the National Western Livestock Show in Denver.

ROBERT S. KERR
DEAN A. McGEE
OWNERS
KERR McGEE BUILDING
OKLAHOMA CITY, OKLA.

ARTHUR GEE
ASSISTANT MANAGER
ROUTE 1
POTEAU, OKLAHOMA

PRINCE of RED GATE 69

KERMAC
ANGUS RANCH, INC.

PRINCE SUNBEAM 971

ABERDEEN ANGUS OF MERIT

POTEAU, OKLAHOMA

PAUL KEESEE, D. V. M.
PARTNER-MANAGER
KERMAC ANGUS
RANCH INC.
POTEAU, OKLAHOMA

RAYMOND BARTON
ASSISTANT MANAGER
McGEE DIVISION
ROUTE 2, BOX 159
PHONE 1314J1
EDMOND, OKLAHOMA

NEWS...from your association

JANUARY, 1961

SINCE THE FIRST INTERNATIONAL LIVESTOCK Exposition was held in 1900, Angus steers have won 75 per cent of the interbreed steer grand championships and 1960 was no exception. The Blacks won three of the four most coveted awards in the big show, although they had to settle for the reserve banner in the individual contest on a very close decision.

TWO MOST IMPORTANT DIVISIONS OF THE INTERNATIONAL'S steer competition, the carlot show and the quality beef contest, were won by Angus and the superiority of the Blacks was clearly obvious to interested observers.

EXCELLENCE OF ANGUS STEERS IN CARLOT SHOW was an indication of why Angus steers topped the Chicago market 100 per cent of the time on the first three days in the week during the first 11 months of 1960. In November, 49 loads of Blacks brought the top market price, the largest total for one breed in many months.

ANGUS CARLOTS OUT-SOLD THE NEXT HIGHEST breed by nearly $1.00 per cwt. at the International sale. Even more significant was the consistency of Angus prices. Excluding the champions, only two loads of steers of the next highest breed sold at $30.00 or more and only four loads of Angus sold under that figure. The 26 Angus loads hit $30.43 with 11 loads of the next highest breed reaching $29.59.

THIS PRICE ADVANTAGE IS AN EVERYDAY STORY AT MAJOR markets throughout the nation. Packers want the top quality beef produced by the Blacks and are willing to pay a premium to get it.

QUALITY BEEF CONTEST AT CHICAGO also gave Angus a boost, just as other carcass contests have all over the land. At the 1960 International, Angus steers made a sweep of both the grand and reserve grand championships. The contest takes on more and more meaning over the years because an increasing number of stockmen, both breeders and feeders, visit the coolers to see the results. The ability to produce America's best beef is one of the Angus breed's cherished assets.

YOUR ASSOCIATION'S ANNUAL BANQUET WAS another gala affair. The business meeting which followed it was attended by 309 of 423 eligible delegates. Every one of the 845 persons attending the banquet received a colorful, illustrated report of the Association's activities for the 1960 fiscal year. Each member of the Association also will receive a copy by mail.

AT THE FIRST MEETING OF THE 1961 Board of Directors, committee appointments were made and these appear on the first page of "Notes From Your Association" in this issue. The first named member is the chairman of each of the committees and all pertinent correspondence should be addressed to him.

DIRECTORS DISCUSSED DETAILED MODERNIZATION of office procedure through the use of a more up-to-date data processing machine. In the future a machine using magnetic tape will issue registration and transfer certificates. Ingenious system "reads" information from tape and prints necessary data on paper.

THE BOARD WENT ON RECORD AS FAVORING such a system and a special committee was appointed to investigate it further. When put into operation new data processor will more efficiently handle anticipated increased volume of paper work, conserve file space and costs, and also allow office staff to compile mechanically many significant statistics not presently available.

ONE OF THE ASSOCIATION'S MOST IMPORTANT functions, the National Western Angus Bull Sale, will lead-off the year in what promises to be the largest sale of Angus bulls ever held in the Rocky Mountain area. Bulls in the sale will represent 68 leading herds in 16 states. They will offer ranchers a wide selection of the Blacks. In the future, the sale is expected to become a key indicator of breed strength.

DENVER'S NATIONAL WESTERN STOCK SHOW becomes a more important Angus event each year as the popularity and influence of the Blacks continues to grow. The Denver event is a reflection of the attitude of the Western cowman - friendly, and eager to do a better job. And the show also is a barometer of the Angus breed's expansion in the area.

THE ASSOCIATION-SPONSORED BULL SALE has been given more impetus than ever before. A total of 353 bulls will sell on Tuesday, JANUARY 17. The 79 individual bulls will be auctioned in the Lamont Pavilion at 9:30 and the 64 pens of 3 and 17 pens of 5 will go under the hammer at 2 o'clock in the Stockyards Sale Pavilion.

ALL ANGUS BREEDERS WHO CAN DO SO ARE URGED to attend the National Western and see a powerful display of Angus. Judges will be Dick Nobis of Davenport, Iowa, breeding cattle; Earl Dugger, Tulsa, Oklahoma, individual sale bulls; Lee TePoel, Phoenix, Arizona, and Ed Lowrance, San Antonio, Texas, pens and carloads. You can help make the 1961 show the best Angus display ever seen at Denver.

HERE IS THE DENVER SCHEDULE for the 1961 Show:

Junior Steers	1:00 p.m.	January 13
Junior Championship	11:00 a.m.	January 14
Carloads of Angus Bulls	1:00 p.m.	January 14
Individual Sale Bulls	9:00 a.m.	January 15
Pens of 3 and 5 Angus Bulls	1:00 p.m.	January 15
Open Class Steers	8:00 a.m.	January 16
Selection of Grand Champion Steer	11:45 a.m.	January 16
Carloads of Yearling Feeders	1:00 p.m.	January 16
Angus Bulls	1:00 p.m.	January 16
Carloads of Fat Cattle	9:00 a.m.	January 17
Carloads of Feeder Calves	9:00 a.m.	January 17
Sale of Individual Angus Bulls	9:30 a.m.	January 17
Sale of Pens of 3 and 5 Angus Bulls	2:00 p.m.	January 17
Angus Females	8:00 a.m.	January 18
Best Ten Head of Angus	7:30 p.m.	January 19

NOTES FROM THE American Angus Association

Brainard Elected As President of American Angus Association

Nearly 900 Angus breeders and their wives gathered at the Palmer House in Chicago during the International Livestock Exposition to celebrate another record breaking year for Angus cattle. The 77th annual meeting of the American Angus Association was highlighted by a gala banquet in the grand ballroom of the famous hostelry.

At the 1960 International the Blacks were victorious in three of the four major interbreed steer grand championships: the carlot show, the quality beef contest in which the judges select the best carcasses, and the trio of fat steers competition.

The 309 delegates to the national organization's annual meeting elected William W. Brainard, Jr., of Marshall, Virginia, as president. Mr. Brainard established his Downsbragh Herd in 1945 at Far Hills, New Jersey. He moved to Glenara farm near Marshall in 1957. A director of the famed International Livestock Exposition, he is also vice-president of the Eastern National Livestock Show at Timonium, Maryland and a past president of the Atlantic Angus Association.

W. W. BRAINARD, JR.

George W. Graham, owner of 77 Ranch at Wichita Falls, Texas, was elected

Both grand champion and reserve grand champion carcasses at 1960 International Livestock Exposition's Quality Beef Contest came from Angus steers. Left is the grand champion exhibited by Bruce Bergschneider, New Berlin, Illinois. It had a loin-eye area of 13.75 (1.89 per 100 pounds of carcass) square inches, a fat thickness of only .10 inches per 100 pounds of carcass, and a marbling score of 10. The Black steer was named champion Angus on foot. Reserve champion carcass came from an Angus steer exhibited by Ray Udelhoven and Sons of Bloomington, Wisconsin. It had a loin-eye area of 2.09 square inches per 100 pounds and a fat thickness of only .10 inches per 100.

—Photo by American Angus Association

3201 Frederick Blvd., St. Joseph, Mo.

OFFICERS

President
WILLIAM W. BRAINARD, Jr., Marshall, Virginia

Vice-President
GEORGE W. GRAHAM, Wichita Falls, Texas

Treasurer
W. A. RAFFERTY, Morocco, Indiana

Secretary
FRANK RICHARDS, St. Joseph, Missouri

Director of Public Relations
LLOYD D. MILLER, St. Joseph, Missouri

Executive Assistant
LYLE V. SPRINGER, St. Joseph, Missouri

TERMS EXPIRING 1961—Allan A. Ryan, Rhinebeck, New York; James Quisenberry, Jr., Winchester, Kentucky; Duane Clark, Worthing, South Dakota; Lewis B. Pierce, Creston, Illinois; George W. Graham, Wichita Falls, Texas.

TERMS EXPIRING 1962—James R. Hancock, New Franklin, Missouri; Herbert Cline, Bussey, Iowa; L. W. Turner, Forest, Virginia; Charles Meade, Camden, Indiana; A. J. Schuler, Jr., Chapman, Kansas.

TERMS EXPIRING 1963—Roy G. Johnston, Belton, Missouri; H. Dick Nobis, Davenport, Iowa; Eric C. Biedenharn, Vicksburg, Mississippi; Frank Gwerder, Walnut Grove, California; Earl Dugger, Tulsa, Oklahoma.

Executive—Hancock, Pierce, Ryan

Finance—Biedenharn, Turner, Gwerder

Member and Public Relations—Ryan, Cline, Johnston

Planning—Pierce, Hancock, Quisenberry

Technical—Cline, Biedenharn, Dugger

Rules—Johnston, Schuler, Dugger

Arbitration—Quisenberry, Clark, Schuler, Nobis

Classification—Clark, Meade, Nobis

Records—Meade, Gwerder, Turner

(The president and vice-president are ex-officio members of each committee. The first named member is the committee chairman and all correspondence should be addressed to him.)

FIELD REPRESENTATIVES

Director of the Field Staff
MILT MILLER, St. Joseph, Missouri

DALE BAIRD, Route 3, Wilmington, Illinois

RONALD BLACKWELL, 3504 Katrine, Ft. Worth 17, Texas

RAYMOND W. BUCHANAN, 1510 South Twelfth St., Fargo, North Dakota

JESS R. COOPER, 420 Lakeside Drive, McPherson, Kansas

JAMES V. COYNER, Box 167, Warrenton, Virginia

LYLE HARING, DeWitt, Iowa

VERN H. KERCHBERGER, 131 Spring Valley Road, Donelson, Tennessee

MILTON E. MILLER, Lohn Route, Brady, Texas

WILLIAM S. ROCHE, Box 364, Lodi, California

WILLIAM A. TERRY, 2687 Fairlane Drive, Doraville, Georgia

DOUGLAS A. WOOD, Box 837, Meridian, Idaho

DEAN R. HURLBUT, Director of Junior Activities, St. Joseph, Missouri

ROBERT C. SNYDER, Assistant Public Relations Director, St. Joseph, Missouri

LARRY L. McGHEE, Public Relations Assistant, St. Joseph, Missouri

vice-president. He has been a director of the American Angus Association since 1955. Directors elected for three-year terms were Roy G. Johnston, Belton, Missouri; Frank Gwerder, Walnut Grove, California; Eric C. Biedenharn, Vicksburg, Mississippi; H. Dick Nobis, Davenport, Iowa; and Earl Dugger, Tulsa, Oklahoma.

■

NATIONAL WESTERN ANGUS BULL SALES TO FEATURE ENTRIES FROM HERDS IN 16 STATES

One of the featured events of the 1960 National Western Stock Show in Denver will be expanded and improved auction sales of Angus bulls. Because of the increasing demand for the Blacks in the Rocky Mountain area, the American Angus Association, sponsor of the sales, has placed increased emphasis on arranging a more suitable schedule and for more entries. The action will assure ranchers of a better opportunity to select Angus bulls while attending the big Denver show.

The National Western Angus Bull Sale will be managed this year by Milt Miller, director of the field staff for the national Angus organization. He has reported, "We now have over 350 entries in the sale, which has been designed as the 'West's Most Useful Angus Bull Sale,' just as the show is the 'West's Most Useful Stock Show.' The bulls in the individual auction will suit the most demanding breeder of purebred Angus and in the pens of 3 and 5 bulls we will offer what is undoubtedly the largest selection of Angus bulls suitable for ranch cattlemen ever sold in the West."

The sales will be held on Tuesday, January 17, 1961. The individuals will sell at 9:30 in the Lamont Pavilion and the pens will sell at 2:00 in the Stockyards Pavilion. The bulls in these auctions represent Angus herds in 16 states. The pens will be judged by Ed Lowrance of San Antonio, Texas, and Lee TePoel of Phoenix, Arizona. Earl Dugger of Tulsa, Oklahoma, will judge the individuals. Members of the sale committee are Francis Logan of Big Horn, Wyoming; Lewis B. Pierce, Creston, Illinois, chairman; and Lee Leachman of Rhinebeck, New York.

■

SMITH NAMED ANGUS HERDSMAN OF 1960

Poe Smith of Lexington, Kentucky, recently was named the Outstanding Angus Herdsman of 1960 when he won the John B. Brown Memorial Trophy. He was awarded the honor at the annual Angus Herdsman's banquet during the 1960 International Livestock Exposition in Chicago. Nearly 300 attended.

Smith, who has been a herdsman for

(Please turn to page 126)

across the Secretary's desk

No doubt many people look upon the International as the "capsheaf" of the year's activities. If such is the case then we must all feel that the "Breed With A Record" certainly covered itself with glory at the 1960 show.

To me the carlot championship and the carcass winners will always be awards carrying a maximum of meaning for our breed. Sure, we like to win them all and we came within one of it this year. No doubt we lost the individual steer championship with some of the best we have ever shown at Chicago. We should hope we can continue to bring them that good in the years ahead.

Personally, I'm fed up with the misnomer of "The Steer of Tomorrow." No doubt many folks look at their steers and wonder what is wrong. I feel the "Steer of Tomorrow" is here **today.** All we need do is produce more of them, and more bulls and cows which will produce them.

The greatest interest ever manifested was found in the largest ringside crowd to ever witness the superior display of quality exhibited by our breed. A special salute to the exhibitors and their employees for the promptness shown in having each class ready for the show ring is quite appropriate. All of these things made it possible for us to have a fitting close to another successful year.

The officers, directors, and the entire staff in the national office join me in extending hearty congratulations and the Season's Best Wishes.

Poe Smith Wins Herdsman's Trophy

Poe Smith of C. V. Whitney Farms, Lexington, Kentucky, left is presented trophy and congratulated on being selected as the outstanding Angus herdsman of the year. Award was made by Elliott Brown, Blairsburg, Iowa. Trophy is given in memory of Brown's father, John Brown, famous Angus herdsman and breeder.

—Photo by American Angus Association

ABERDEEN ANGUS Journal
ESTABLISHED 1919

808 DES MOINES STREET
WEBSTER CITY, IOWA

VOLUME 42 NUMBER 6
JANUARY 1961 PRICE 35 CENTS

FRED HAHNE FOUNDER

President's Address to the Annual Meeting of 1960

Joe Keefauver

Welcome to the 77th annual banquet and meeting of the American Angus Association. The past year has been new tops established in total registrations, total transfers and junior members. We were down a little in new membership from the past year; however, we still had more than twice as many new members as any other beef breed registry association with 3,064 new breeders joining the national organization in 1960.

Angus continue to make vast inroads into the ranch areas of the west and southwest. The groups of Angus breeders on the Pacific Coast have perhaps the most enthusiastic and progressive organization to be found; so, from east to west, from north to south, on the farm, on the ranch, in the feed lot, or at the market, "They are worth more if they are Angus."

I should like to review briefly the highlights of the past year's activities of the Board of Directors. I will do this by reporting on the various committees:

Executive Committee. This committee was headed by Mr. Pierce, with Mr. Graham and Mr. Hancock as members. The committee has the power to act in the absence of the full Board on most matters; however, the actions of the Executive Committee must be approved by the Board of Directors. There are usually two or three extra meetings of this committee during the year to act on some particular decision that cannot wait until the regular Board meeting. Many of the important decisions of the Board of Directors originate in the Executive Committee. An example is the new fee schedule on imported cattle approved during the year.

Finance Committee. This committee has had as chairman Mr. Graham, with Mr. Biedenharn, Gwerder and Mr. Turner as members. They did an excellent job of completing the work begun last year of conversion of the investment portfolio so that the government bonds will mature at regular intervals and also yield a higher interest rate. The Finance Committee has the responsibility of maintaining the Association on a sound financial policy. Major expenditures are given careful consideration by this group of directors. You can rest assured that your Board of Directors are vigilant over the funds at their disposal.

Public Relations. Mr. Ryan serves as chairman of this committee, ably assisted by Mr. Bricker, Mr. Johnston and Mr. Meade. They work very closely with Lloyd Miller's department. It is their responsibility to plan the time, place and program of the annual conference. This past year, they have completed a new motion picture designed for farm youth, entitled, "An Angus in Your Future." I know you will enjoy seeing this picture. The extensive advertising program now being carried out by your national association is planned and developed in the Public Relations Department. We are confident that the increased expenditures for advertising are bringing new breeders into the Angus business.

Classification Committee. This committee is composed of Mr. Quisenberry, Mr. Cline and Mr. Schuler. They mailed a questionnaire to 408 exhibitors asking them to vote on six possible changes in the present show classifications. On the basis of 246 replies to the questionnaire, the only change made was dividing the Junior Yearling Classes, beginning with the 1961 summer show season.

Arbitration of Disputes: Mr. Clark has served as Chairman of this committee, assisted by Mr. Elliott, Mr. Bricker and Mr. Quisenberry. Thanks to the excellent work of this committee in getting disputes settled, their report at two regular meetings was, "No new cases." Legal counsel is available for this committee.

Records Committee: Mr. Cline, Mr. Schuler and Mr. Meade have had several meetings considering the possibility of using a magnetic tape data processing machine. If the Records and Finance Committees recommend the purchase of the machine, it will be the largest single expenditure since the decision to build a Home Office. Many factors will be weighed before this step is taken.

Rules Committee: Mr. Hancock, Mr. Pierce and Mr. Ryan, with the very able assistance of the late Al Birmingham, completed the codification and modernization of the rules to meet the present day needs of the operation of the Association. This brings up-to-date the rules and by-laws of the Association. New rules will need to be written from time to time; however, it is the opinion of those who have given many hours of study and work to drafting the new rules that they are adequate for the present needs of the Association.

Member Relations: This committee has had Mr. Elliott as Chairman, with Mr. Gwerder and Mr. Turner assisting. This committee is a sounding board for complaints and constructive criticism emanating from the breeders level. One of the major projects was the separation of the active from the non-active members on the Association's records.

Planning Committee: Mr. Johnston was Chairman of this committee, with

(Please turn to page 97)

EDITORIAL

BIBLE THOUGHT: Be thou diligent to know the state of thy flocks, and look well to thy herds: For riches are not for ever; and doth the crown endure to every generation? Proverbs 27:23-24.

Happy New Year to All

RICHARD HAHNE

SPECIAL CONGRATULATIONS to Tilden J. Burg, Sciota, Illinois on his third consecutive win of the International Grand Champion Carlot. Mr. Burg has fed commercially forty-two years and has exhibited at the International for twenty-four. Besides the medium weight champions his other four loads gave him another 1st, two 4ths and a 6th. These were Sandhills feeders from Stern's 7S Ranch, Ashby, Nebraska.

The 1960 International was the greatest show to date. Never did quality run deeper throughout the show. Ideal weather meant many more visitors than usual, especially in the yards inspecting the loads.

Did you ever see more folks in the gallery? Or a more orderly crowd in the arena? Bright spot of the week was the number of breeders on Sunday, inspecting the cattle, renewing old friendships and getting acquainted with new folks. The largest Sunday crowd I can recall seeing at any International.

Quite a few delegates failed to attend the Annual Meeting. With the show over Tuesday noon some may have started home early. But, every vote counts and if states with smaller delegations are fully represented and get together they could nominate and elect board members from their own areas. I have nothing against the system, or the men serving, but it would be nice if some day as many states could be represented as there are members on the board.

Colin, Dale and I met with the new board and officers of the Association on Wednesday morning. This annual meeting and our inter-office visits during the year coordinate programs developed by the joint Association-Journal publicity committee. I think the 1961 program is the best one outlined to date.

I hope that you enjoy a great year as regards your own herd. The housewife, packer, feeder and breeder prefer Angus. The feed crop is the largest on record. 1961 will be another banner year for our breed—what could possibly keep it from being anything but a great year.

Richard H. Hahne

Oklahoma Angus Association Futurity

Show and Sale

Animal Husbandry Arena
Oklahoma State University

Monday—JANUARY 9—Stillwater, Okla.

55 HEAD

- **34 HERD BULL PROSPECTS**
- **21 FOUNDATION FEMALES**

The "Cream of the Crop" from these Good Oklahoma Herds

ANGUS VALLEY FARMS, Tulsa
BROWN'S ANGUS FARM, Chickasha
EARL BURTON, Miami
DONALD CURBY, Billings
C-T RANCH, Miami
DIEM ANGUS RANCH, Inola
CARL DUNN, Weatherford
KERMAC ANGUS RANCH, Poteau
LIMESTONE ANGUS RANCH, Tulsa
C. H. MOORE, Stonewall
CRAIG McKINLEY, Elmore City
ORCHARD HILL FARMS, Enid
OKLAHOMA STATE UNIVERSITY, Stillwater
RAINBOW VALLEY FARMS, Coweta
CHARLES R. RICHARDS, Ardmore
ROYAL ANGUS FARMS, Apache
SAPPHIRE ANGUS RANCH, Ardmore
SHADY SPRINGS RANCH, Ardmore
SUNBEAM FARMS, Miami
WOODERSON BROTHERS, Blackwell

SHOW at 8:00 a.m.
Judge: TOMIE STUART
Driftwood, Tex.

SALE at 1:00 p.m.
Auctioneer: RAY SIMS
Belton, Mo.

The cattle showing and selling in this Oklahoma Angus Futurity are some of the best produced in Oklahoma. Plan now to attend the show and sale . . .

Sponsored by:

OKLAHOMA ANGUS ASSOCIATION

BENNY SCOTT, Secretary - 511 East Elgin - Broken Arrow, Okla.

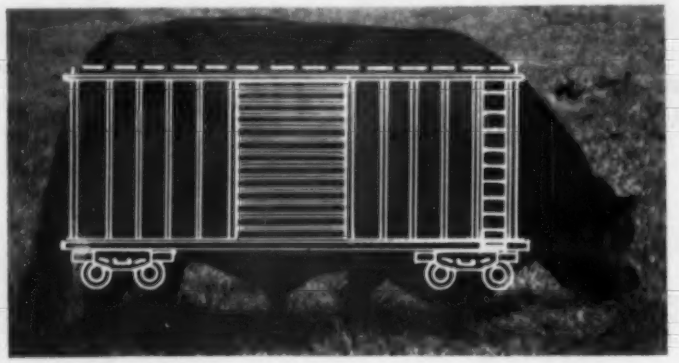

BUILT LIKE A BOX CAR?

No . . . not exactly. True, Dor-Mac's Bardoliermere 3d and his offspring stand straight and solidly on all four corners . . . but the difference is in the depth and thickness. Placing good red meat where it belongs results in quality beef—the better kind. Dor-Mac's Bardoliermere 3d produces that kind.

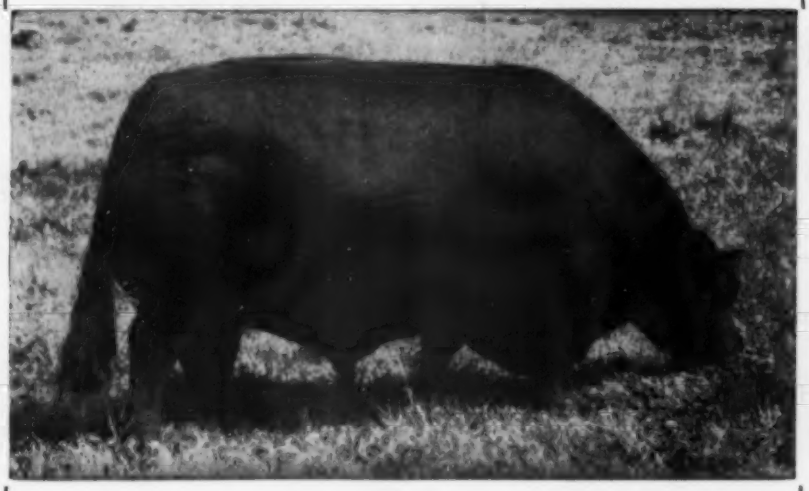

Dor-Mac's Bardoliermere 3d
1814658

Wayne Knolls, Marshallville, Ohio
Walbridge, Millbrook, N. Y.
Rally, Millbrook, N. Y.

ON ANGUS TRAILS

Elsewhere in this issue are the results of the carcass contest at the International where both the champion and the reserve champion of this interbreed competition were Angus. In the carcass contest, or the Quality Beef Show as it is now known, straight Angus have captured the championship 52 out of 55 times. Two other times the champion was half Angus. Only once in 60 years—and that 60 years ago, was the carcass of another breed, a Shorthorn.

■

Duplicating the International this year is the famous Royal Smithfield Show near London, just concluded, where the grand champion carcass was again from an Angus. In fact 4 out of the 5 firsts were from straight Angus and the fifth, and the reserve champion carcass, was from a heifer sired by an Angus bull and out of a Galloway-Shorthorn cow.

■

Because of the dread foot-and-mouth disease breaking out again in England the Smithfield competition was confined this year only to cattle that were to be slaughtered. Latest word from abroad is that the disease appears to be contained, but that it is dangerously near some famous Aberdeen-Angus herds.

■

With all of the troubles we think we have in our cattle business foot-and-mouth disease has not been a national problem in the United States since 1915. When the disease hits a farm all of the cattle are liquidated regardless of bloodlines or value.

■

Definite correlation between carcass grade and dressing percentage and a high level protein intake was reported in Chicago at the American Society of Animal Production by C. E. Summers of Iowa State University. On a full feed of ground ear corn both grade and dressing percentage were in-

creased by each advance in the protein level from 8.5 per cent up to 11.5 per cent. However, feed efficiency and rate of gain reached their best level when the protein level was 9.5 per cent of the ration. The tests 276 head of yearling steers.

■

"Being an expert is either for the very young, or for a fellow who has a line that can't be proven one way or the other," the Old Skeptic said as he dipped into the Prince Albert with his oversize pipe. "I can sympathize, because I am an ex-expert."

Your reporter, watching the blitzkrieg on the burley, only grunted.

"Now those government experts that counted a lot of our cattle twice. They probably are doing most of their traveling down alleys and back roads. I know how they feel.

"Like the time a fellow asked me what he ought to do with a bull calf he had by a sire no one had ever heard of. I told him the calf might make a fair kind of steer."

"So . . . ?", we queried.

"So he leaves the calf a bull, wins three state fairs with him and gets $5,000 for a half interest."

■

An old friend, red clover, may have been given a new lease on life thanks to some Illinois experiments. J. A. Jackobs of the University of Illinois has found that a combination of either 1/3 red clover and 2/3 alfalfa, or 2/3 red clover and 1/3 alfalfa will give as much hay tonnage as alfalfa alone —as well as yielding a mighty palatible feed.

■

With the American public the most health-conscious group in the world one wonders what the latest blast of the American Medical Association against animal fats will do to our livestock industry other than spur the trend toward more red meat and less time in the feedlot.

On the other hand the A.M.A. report which favors corn oil coincides with a report that corn breeders are juggling genes and chromosomes to produce new varieties 50 per cent higher in oil than present types, and with no reduction in yield.

—o—

Angus Breed Better Beef

S&D Cookie, Grand Champion Steer

Whitneymere 150th

Greer, S. C.
November 7, 1960

Dundee Ranch
Lutz, Florida

Dear Mr. Moore:

Last week at the Bourbon Beef Show in Louisville, Kentucky, we had the Grand Champion Steer, with an Angus. We thought that you would be interested to know that this steer, S&D Cookie, was sired by your bull, Whitneymere 150th. Cookie was a junior yearling weighing 1,070 pounds and sold for $1.00 a pound in addition to the $1,000 prize for champion. He was a good doing calf and for three months during the feeding period he gained 3 pounds a day.

We felt very proud to have owned this steer and are happy that he was an Angus.

Sincerely,
Shirley & Doris Brown

Our "Heartiest Congratulations" go to Shirley and Doris Brown for a job well done.

Come to our PRODUCTION SALE, May 6th, 1961.

IT PAYS TO KEEP YOUR EYES ON . . .

Dundee RANCH

Lake Fern Rd. • Lutz, Florida • Ph. Tampa, WEbster 9-5201
RALPH J. and GWEN CORDINER, Owners • CHAS. MOORE, Mgr.

Certified T. B. and Bang's Tested Herd

THE 1960

. . . Purples To Staley Farms—

Ermitre of Haymount, Senior and Grand Champion bull of the 1960 International, first imported bull to win this honor since 1920. Owned by Staley Farms of Liberty, Missouri, and Blue Sky Farm of Liberty, Missouri. From left to right: Mr. and Mrs. Sam J. Barr, owners of Blue Sky; Judge Raul Bancalari of Argentina; Joe Keefauver, president of the American Angus Association; and at the halter Fred McWilliam, manager of Staley Farms who selected the champion at Perth. Thomas W. Staley, owner of Staley Farms, was in a Kansas City hospital and unable to see his bull win.

FOR THE third time in Angus history an imported bull was made Grand Champion of the International Livestock Exposition. The 1960 winner is the 2 year old sire, Ermitre of Haymount, owned by Staley Farms and Blue Sky Farm of Missouri. The previous imported winners at Chicago were Perinthian in 1920 and Evenest of Bleaton in 1918.

The Angus judging November 28 and 29 brought out 219 breeding cattle — many of them winners and champions of other shows — for the appraisal of Judge Raul J. Bancalari of Argentina. Spectator reaction to the decisions of Judge Bancalari was highly favorable. In his bulls he demanded masculinity, some ruggedness and scale, and sound legs and feet; in his females he sought femininity, smoothness and quality.

Junior and Grand Champion female at Chicago was shown by Heckmeres Highlands of Pennsylvania—the junior yearling, Hecketts Jewel 3d, by the 1956 International Champion Dor-Mac's Bardoliermere 10th. She previously was a class winner at the American Royal.

More than 100 breeders from 16 states and Canada provided the Angus competition this year. Multiple first place winnings went to Ankony Farm of New York, Heckmeres Highlands of Pennsylvania, and to a first-time competitor in Chicago, Crossways Farm of Pennsylvania.

Heckettier 99, reserve senior and reserve grand champion bull for Heckmeres Highlands of Pennsylvania. Left to right: Woody Adams, herdsman; Joe Keefauver; Judge Raul Bancalari; Mr. and Mrs. E. H. Heckett; and Ed Fowler at the halter. It was the first showing for this son of the famous "Mac."

The Senior and Grand Champion bull, Ermitre of Haymount, was Reserve Champion at Perth in 1959 and was making his first American appearance at the International. The Missouri owners of the champion — Staley Farms and Blue Sky Farm — have 60 sons and daughters on the ground.

Heckmeres Highlands of Pennsylvania had the Reserve Senior and Reserve Grand Champion on the winning summer senior yearling, Heckettier 99, a son of "Mac", the 1956 Chicago champion. It was the first time out for this bull.

Ankony Farm of New York took the junior bull championship with the winner of the early summer yearling class, Ankonian L 35253. A son of the famous Homeplace Eileenmere 999-35th, he won his right to the championship round by heading the biggest class of bulls in the show. West Woodlawn Farm of Illinois with Bardoliermere of West Woodlawn 7th, by White Gates Bardoliermere 18th, had the Reserve Junior Championship. This junior yearling class winner previously was first at Wisconsin and second at Illinois.

In addition to the Junior and Grand

INTERNATIONAL

Blue Sky, Heckmeres Highlands

It was Heckmeres Highlands winning the Junior and Grand Champion female honors with Hecketts Jewel 3d. With her are Herdsman Woody Adams; Joe Keefauver, president of the American Angus Association; Judge Raul Bancalari; Greta Heckett and Eric Heckett; and Tommy Williams at the halter.

Championship of the female show with Hecketts Jewel 3, Heckmeres Highlands of Pennsylvania also had the Senior Championship with Hecketts Bessie 8th. Winner of the senior yearling class, by the famous "Mac" she was Senior and Reserve Grand Champion at the Cow Palace, Reserve Senior Champion at the Futurity and the American Royal.

A herd making its first Chicago appearance cut a wide swath in the female show. Three of the first four blue ribbons of the heifer classes were won by Crossways Farm of Gwynedd Valley, Pennsylvania. This sensational record was enhanced by Anoka Barbara CW 5th, winner of the early senior heifer calf class, taking the Reserve Junior and Reserve Grand Championship of the show. The champion, and the other two winners for the Harris herd, were sired by the senior sire at Crossways, Whitneymere 81st, by Homeplace Eileenmere 210th.

The late senior calf class opened the bull show of 109 head November 28. The 12 youngsters brought out included many herd sire prospects. Ankony Farm & Myron Fuerst of New York scored the first blue ribbon under Judge Bancalari with Ankonian Balinesian, a $10,000 son of imported Ballot of Belladrum, and a winner earlier in the year at the Dutchess County show. Another fancy young bull was in second place, Wintonier Bell Boy K, by Eiltonier 7185, shown by Jim Stork of Virginia and I. E. Kemp of Iowa. This young bull previously was a class winner at the Eastern National and Junior Champion at West Virginia.

It was Meadow Lane Farm and Ankony Farm of New York in the early senior bull class with Questor of Meadow Lane, by Ballot of Meadow Lane. This thick youngster has won at Timonium, was Reserve Junior Champion at the Eastern States and Junior Champion at Richmond. Lee Hill Farm of Virginia offered the competition with a son of Ankonian 3575. The Aberan herd of Virginia was third with an O. Bardoliermere son.

Ankonian Picador, by Picador of Barnoldby, undefeated in show competition this year for Ankony Farm, was Judge Bancalari's top selection in the late summer yearling class. This young bull some weeks ago sold at auction for $45,000 to go to the Argentine. Second place went to Mole's Hill Farm of Connecticut with their son of the 1957 International Champion, Moles Hill Maximilian 1139. Haystack Angus Ranch of

A herd making its first International appearance, Crossways Farm of Pennsylvania, has the reserve junior and reserve grand champion female—Anoka Barbara CW 5th. With the champion are President Joe Keefauver; Raul J. Bancalari of Buenos Aires, judge; Mr. and Mrs. J. A. Harris III, owners; and Herdsman Allen Reed at the halter. The Harris herd in its initial showing took 3 female firsts at Chicago.

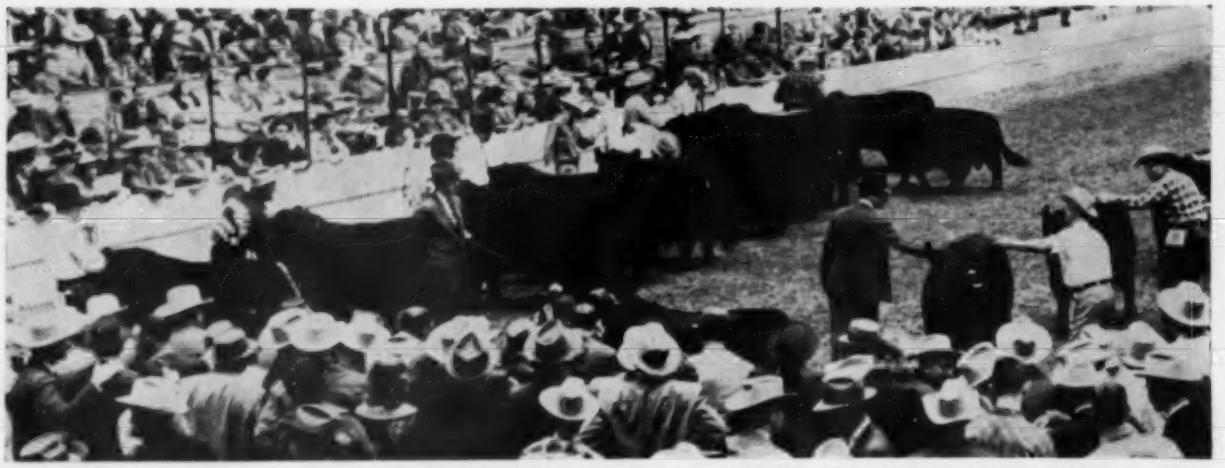

Judge Raul J. Bancalari of Argentina working the early summer yearling bull class at the 1960 International. In the picture Judge Bancalari is going over the entry of Haystack Angus Ranch. The class was won by Ankonian L 35263, who went on to the junior championship. This was the largest bull class of the show, with 20 head competing.

Colorado placed third with their son of Shadow Isle Prince 31st.

It was Ankony Farm again in the early summer yearlings with Ankonian L 35263, by Homeplace Eileenmere 999-35th, who went on to the Junior Championship. In topping the largest class of bulls in the show, 20 head, he defeated the Junior and Reserve Grand Champion of the Eastern National, Mole's Hill Maximilian 1160. Ankony Farm had another son of the "999-35th" in third money.

Winner of the junior yearling class and later Reserve Junior Champion bull was West Woodlawn Farms of Illinois with Bardoliermere West Woodlawn 7th, by White Gates Bardoliermere 18th. Model Farm of Illinois stood second with a son of the imported Elation of Eastfield, Ankony was third and fourth with sons of "999-35th".

Taking his 25th first in 26 shows Bardolier M. 6th went to the top of the senior yearling class. This son of KF Bardolier 4th is owned by Beaver Dam Plantation, King Merritt and Mississippi State University. His competition was Eileenmere WOSF 123d, by Mole's Hill Eileenmere 78th. Again it was a bull with three owners—Keefauver Brothers of Tennessee, White Oak Springs Farm of Virginia and the University of Tennessee, and a young sire that had previously won at Ohio and Kentucky.

The summer senior yearling class presented some interesting competition. The winner was the Heckmeres Highlands son of the 1956 champion, Heckettier 99th. In his first show ring competition he later went on to become the Reserve Senior and Reserve Grand Champion. Ankonian 35206, by "999-35th", was the competition in class to the champion. Now the property of Treasure Acres of Iowa he previously was Senior Champion bull at Dutchess County and second at the Eastern National. Eileenmere 1818th, by Eileenmere 1100th, took third money for J. Garrett Tolan Farms of Illinois and Dr. Frank Rose of Missouri.

It was the two year old class with its "dark horse" entry that provided the fireworks of the show. Ermitre of Haymount, who went on to be the 1960 International Senior and Grand Champion is a thick, deep bull, very masculine and well balanced. It was his first American appearance and his only showing since winning the Reserve Supreme Championship at Perth in 1959. Selected by Manager Fred McWilliams of Staley Farms when 10 months old he has developed into a great individual and is already a proven sire. "Ermitre" is owned by Staley Farms and Blue Sky Farm of Missouri and was sired by Bahram of Broadleys, by Prince Consort of Gaidrew, going back to Ebony Caesar of Rowley and President of Gaidrew and twice to Keystone of Dunira. His dam is Erma of Haymount, by Jungle Eric of Candacraig. The competition in class for the to-be Grand Champion was from Polynesian of Ankony, by the International Champion Eileenmere 1032d, shown by Ankony Farm and David S. Yuile of Quebec. This bull was a first prize winner at the 1959 International. K. B. Eileenmere 354th, by Mole's Hill Eileenmere 78th, was third for Keefauver Brothers of Tennessee.

In the bull group show Ankony Farm of New York was first and second in both two bull and three bull classes.

Lee Leachman of Ankony Farm with the junior champion bull of the show, Ankonian L 35263, a son of Homeplace Eileenmere 999-35th. Behind the cattle, left to right: Joe Keefauver, president of the American Angus Association; Les and Lee Leachman of Ankony Farm; and Raul J. Bancalari of Buenos Aires, the show judge.

Tuesday, November 29, breeders brought out 116 females for the appraisal of the Argentine judge. Both of the senior heifer calf classes were won by the new International competitor, Crossways Farm of Pennsylvania with daughters of Whitneymere 81st. The Crossways early senior heifer calf, Anoka Barbara CW5th, an unusually growthy, typy heifer went on to be Reserve Junior and Reserve Grand Champion of the show for the Harris herd. In the late senior class the competition was provided by Pennsylvania State University with a daughter of Keystone Bardoliermere; in the early senior heifer class by Jim Stork of Virginia with

The Best 10 Head of the 1960 International—all bulls—was shown by Ankony Farm of New York.

another of the good ones sired by Eiltonier 7185.

McCormick Farms of Illinois headed the late summer yearling heifers with MF Pride Lass 2d, by O. Bardoliermere 75th. The heifer previously had won at Illinois and was Reserve Junior Champion at Kansas City. L. O. Mugge & Son of Iowa provided the competition with Blackcap Bessie M. 19th, a winner at Iowa this year and a paternal half sister of the 1959 International Grand Champion female.

It was Crossways Farm again in the early summer yearlings with Scotts Rosebud of Crossways, another Whitneymere 81st daughter. Heckmeres Highlands of Pennsylvania stood second with Greta Heckett 3d, by their International Champion, and a heifer that had won at the Futurity and at Kansas City. Moles Hill was third with a Royal Lady daughter of their International Champion.

The powerful Heckmeres Highlands show string came to the front again in the junior yearling class of 27 heifers where Hecketts Jewel 3d was the winner. This daughter of the champion Dor-Mac's Bardoliermere 10th is very feminine, thick, stylish and well balanced and was later to be the choice of Judge Bancalari for the Junior and Grand Championship of the show. A few weeks earlier she had been a blue ribbon winner at the American Royal. Her competition in class came from Scots Jestress, by Scottish Prince, shown by Marion Harper & Sons and S. Schipper of Virginia.

It was the Pennsylvania herd again in the senior yearling class with Hecketts Bessie 8th, Senior and Reserve Grand Champion at the Cow Palace, Reserve Senior Champion at the Futurity and the American Royal. At Chicago she went on to the Senior Championship. Second in class to the Heckett heifer was the Pennsylvania State University entry, Blackbird Lady PS 9th, by Keystone Bardoliermere. Grand Champion at Ohio, Harrisburg and the Eastern National she was made Reserve Senior Champion of the International.

Lynmere Glenmissie 176th was the two-year old class winner for Pennsylvania State University and Llewelyn Farm. She is by Ankonian 4922. Stiff competition in class was offered by Model Farm on Hecketts Blackcap DS, champion at Tulsa earlier in the fall.

Heckmeres Highlands took the get of sire with cattle by Dor-Mac's Bardoliermere 10th. Ankony Farm was second with the get of Homeplace Eileenmere 999-35th. In the junior get of sire it was Ankony with calves by "999-35th" and Pennsylvania State University second on the get of Keystone Bardoliermere.

EXHIBITORS: Aberan Herd of Edgehill, Shadwell, Va.; George E. Allen & B. G. Byars, Gettysburg, Pa.; Ankony Farm, Rhinebeck, N. Y.; Ankony Farm & Myron Fuerst, Rhinebeck & Pine Plains, N. Y.; Ankony Farm & Haystack Angus Ranch, Rhinebeck, N. Y. & Longmont, Colo.; Ankony Farm & J. C. McLean, Rhinebeck, N. Y. & Quincy, Ill.; Ankony Farm & David S. Yulle, Rhinebeck, N. Y. & Ste. Genevieve, Que., Can.; Beaver Dam Plantation, Dundee, Miss.; Breckenridge Farms & Heckmeres Highlands, Little Hocking, Ohio & Valencia, Pa.; Crossways Farm, Gwynedd Valley, Pa.; Equen Plantation & Blue Lake Plantation, Minter City & Vicksburg, Miss.; Equen Plantation & Double TT Angus Farm, Minter City & Como, Miss.; Gleannloch Farms, Tomball, Tex.; Paul L. Good, Van Wert, Ohio; Good View Farms, Trenton, Mo.; George C. Gray, Sabina, Ohio; George C. Gray & Sir William Farm, Sabina, Ohio & Hillsdale, N. Y.; Great Oaks Stock Farms, Rochester, Mich.; Hamms Angus Farm, Adair, Ill.; Marion Harper & Sons, Staunton, Va.; Marion Harper & Sons and S. Schipper, Staunton, Va. & Miami, Fla.; Harvey Hartter, Carlock, Ill.; Haystack Angus Ranch, Longmont, Colo.; Haystack Angus Ranch & Empire Stock Farms, Longmont, Colo.; Heckmeres Highlands, Valencia, Pa.; Hullinger Acres, Harris, Mo.; Joanne Esta Huseman, Beecher, Ill.; Iman Angus, Slater, Mo.; Keefauver Bros., Jonesboro, Tenn.; Keefauver Bros., White Oaks Springs Farm & University of Tennessee, Jonesboro, Tenn., Chilhowie, Va. & Knoxville, Tenn.; Kintyre Stock Farm, Gloster, Miss.; Lancaster Lands, La Grange, Mo.; Lee Hill Farm, Fredericksburg, Va.; Le Wa Farm, Lake Forest, Ill.; Mahogany Farms, Williamston, Mich.; McCormick Farms, Barrington, Ill.; J. C. McLean, Quincy, Ill.; J. C. McLean & Fred Schlott, Quincy, Ill. & Council Bluffs, Iowa; Meadow Lane Farm & Ankony

(Continued on page 106)

Herman Purdy of Pennsylvania State University presents Blackbird Lady PS 9th, reserve senior champion female at Chicago. She is a daughter of Keystone Bardoliermere. With her are Joe Keefauver and Judge Bancalari.

THE STEER SHOW

Blacks Win 3 Out of 4 Interbreed Championships

Pennsylvania State University, University Park, exhibited the grand champion trio of fat steers at the recent International Livestock Exposition at Chicago. Left is Richard Sour of Urbana, Ohio, former herdsman at Penn State who assisted with the University entries. Steer at the right was later named reserve grand champion of the show.

——photos by American Angus Association

For the 46th time in 56 shows — a batting average of .821 for Angus — the Grand Champion load of steers at the International wore a Black hide. This year's champions, trim middleweights fed by the veteran Tilden Burg of Sciota, Illinois, sold December 1 for $48.00 per cwt. to Piggly Wiggly Stores of Rockford, Illinois.

It was the third straight International win for the Burg steers and the seventh straight year that Angus have won this coveted inter-breed award of the beef industry. This year's Burg load, as have the previous loads fed out by the McDonough county cattleman, originated in the Steve Sterns herd near Ashby, Nebraska.

In the lightweight Angus loads first place went to Waldo Mommsen & Son of Clinton, Iowa, on calves bred by KerMac Ranch of Poteau, Oklahoma. First prize Angus heavyweights were shown by Peterson & Brechler, Havelock, Iowa, cattle originating in the John Drayton herd at Wood Lake, Nebraska.

For the first time in the history of the International the champion carcass steer on hoof yielded the Grand Champion carcass of the show. As it has been in 52 out of 55 International show contests the champion carcass came from a straight Angus steer. This is a .945 batting average for the Blocky Blacks in this most important phase of interbreed beef cattle competition.

The winning carcass was from a junior yearling Angus steer exhibited by Bruce Bergschneider, 12, of New Berlin, Illinois. The Bergschneider steer weighed 1,095 pounds alive and 710 pounds dressed, had a loin eye of 13.75 square inches and external fat of .73 inches over the rib. The calf was bred by Robert Shackleton of Waverly, Illinois, and was of Eileenmere breeding.

First prize load of lightweight Angus steers in the fierce carload competition at the 1960 International was exhibited by Waldo Mommsen and Son of Clinton, Iowa. The calves were produced in the KerMac Angus Ranch herd at Poteau, Oklahoma. Left to right are Dr. Paul Keesee, managing partner of KerMac Angus Ranch; Waldo Mommsen, and his son, Richard.

——photos by American Angus Association

The Reserve Grand Champion carcass was also an Angus bred and fed by Ray Udelhoven & Sons, Bloomington, Wisconsin. On hoof the steer weighed 1,000 pounds, dressed out a 654 pound carcass with a loin eye area of 13.64 square inches and .67 inches of backfat. The steer stood 13th on hoof. The Udelhovens farm 325 acres and have 50 registered Angus cows mostly of Revolution breeding. Sire of the Reserve Champion steer was White Gates Bardoliermere 17th.

For the first time in carcass competition an ultrasonic scanner was used. Conversation with those using the machine produced the idea that while it is quite accurate in measuring the backfat of a live animal measurement of the loin eye of a live steer still requires some study.

In single steer competition — Junior and open — the breed brought out some great calves. Angus champion of the 273 steer Junior competition was shown by 13-year old Marlene Wiseman of Russell, Iowa. Purchased in a sale barn he previously stood second in the Marshall county (Iowa) fair and third at the Iowa State Fair. The calf went on to be Reserve Champion of the Junior show. Reserve Champion Angus calf was shown by Nancy Brunsmann of Earlham, Iowa, originated in the Jennings Brothers herd in South Dakota.

In open steer competition Pennsylvania State University had the champion Angus steer and Reserve Champion of

(Continued on page 147)

the Chicago Market

By ERNIE KOLB

The slaughter steer and yearling market made sensational price recoveries during the month of November as sharp cutbacks in cattle numbers forced prices to move upwards. The general price level of the fat steer market went on to set new highs for the winter season. With a good share of the old-crop cattle moved out of the feedlots in the Cornbelt and the new-crop lacking the weeks of fat and finish to be moved to market, this situation has caused a vacuum that forced prices upward in a very erupt fashion.

The higher trend was also apparent at the outset of December. Fat cattle numbers are expected to remain small for the weeks ahead. This sharp upturn proved very unsatisfactory in relationship to live costs and wholesale dressed prices. Slaughter houses were unable to keep up with the substantial gains in fat steers, and as a result of this situation many killers were forced to cut back in killing operations. However, the undertone to the live steer trade will remain strong going into the new year as volume will remain rather light.

Cattle finishers moved a total of 163,000 slaughter steers and heifers to the Chicago market. This is a drop of about 30,000 head from the previous month and the second smallest monthly total this year.

The quality of the run remained very good, with the bulk of the offerings made of the choice stock and also included numerous loadlots of longfed high choice to prime steers. Strongweight steers weighing 1400 pounds and above were also plentiful.

The drop in volume could be related to the fact that beef production in the past several weeks has shown a steady decline. The output of beef was running well ahead of 1959 in the previous weeks.

During the first two weeks of November, inspected packers in the United States produced a total of 451.0 million pounds of beef as compared to the 477.7 million pounds produced the last two weeks in October. Pork and lamb also showed a decline as both were running well below a year ago.

The strength in the fat cattle market stimulated action in stocker and feeder cattle, particularly in recent weeks. Many in the trade contend that the "low-time" in replacement cattle could have been back in September. With the fat market taking on a stronger tone the September low-time on feeder stock seems to be ringing true.

Not only have prices improved on the live market for finished stock but farmers and ranchers have been blessed with an excellent crop and harvest situation, plus wonderful winter grazing in the southwest.

A late report from Washington indicated that shipments of stockers and feeders into eight north central states during the month of October totaled 1.3 million head. This compared with 1.1 million head the same month last year, or up 16 per cent. Higher fat steer prices and ample feed supplies on hand, seem to be the go-ahead sign for a good many cattle finishers.

The price advance in the steer and thus any break-through would be sharply higher.

At the outset of the month the top on prime long-fed steers dropped to $26.75, just 25¢ short of equaling the year's low time. By mid-November, prime offerings moved up to $27.75 and just before the close the top reached $29.00. yearling market here in the Chicago Stock Yards was somewhat sensational, but it is also true that the trade has been held in check for several months,

One of the big features of the month was the fact that of the 49 loads of prime steers that sold in open com-

(Please turn to page 120)

Aberdeen-Angus Market Toppers at Chicago During November, 1960

November 1	Virgil Beane, Stuart, Iowa	20—1183	$27.00
November 2	Collison Bros., Carroll, Iowa	36—1200	26.75
November 3	Name Withheld	20—1223	26.00
November 7	Alfred Winther, Audubon, Iowa	20—1320	26.75
	Clarence Henriksen & Son, Audubon, Iowa	22—1350	26.75
	Orville Kalsem & Sons, Huxley, Iowa	21—1236	26.75
	Fred Popken, Akron, Iowa	25—1324	26.75
	Collison Bros., Carroll, Iowa	65—1200	26.75
	Roy Keppy, Davenport, Iowa	20—1282	26.75
November 8	Hofer Bros., De Witt, Iowa	20—1225	27.00
November 9	Paul Freed, Paullina, Iowa	20—1262	27.50
	Frank Drury, Jacksonville, Illinois	22—1309	27.50
	John F. Mommsen & Son, Miles, Iowa	21—1195	27.50
	J. Hobert Lock, Sr., Prairie City, Illinois	21—1189	27.50
	Ralph Kurt, Cascade, Iowa	19—1344	27.50
November 10	Name Withheld	20—1258	27.50
November 14	Joe Besler, Farley, Iowa	20—1300	27.50
	Carlton Hagan, Shellsburg, Iowa	20—1362	27.50
	Idle Wilde Farms, Kingsley, Iowa	20—1355	27.50
	Allen Lilienthal, Mechanicsville, Iowa	21—1275	27.50
	Leggett & Son, Alexis, Illinois	20—1302	27.50
November 15	Harold Oldorf, Clarence, Iowa	20—1170	27.00
November 16	Levsen Bros., Clarence, Iowa	21—1330	27.75
November 17	Martin Implement Co., Roanoke, Illinois	21—1250	27.50
	Martin Implement Co., Roanoke, Illinois	22—1304	27.50
	Martin Implement Co., Roanoke, Illinois	21—1300	27.50
	Martin Implement Co., Roanoke, Illinois	21—1301	27.50
	Name Withheld	38—1195	27.50
	Name Withheld	15—1391	27.50
November 21	Warren Conner, Glidden, Iowa	35—1215	28.25
November 22	Ivan Davis, Big Rock, Illinois	18—1158	28.75
November 23	Cashman Bros., Letts, Iowa	19—1334	29.00
	J. Hobart Lock, Avon, Illinois	20—1207	29.00
November 28	Schmidt Bros., Delmar, Iowa	18—1371	29.00
	Ole Danielson, Ellsworth, Iowa	22—1305	29.00
November 29	Name Withheld	20—1325	28.75
November 30	Schmidt Bros., Delmar, Iowa	18—1333	28.75
	Roy Keppy, Davenport, Iowa	20—1250	28.75
	Stewart Dahlstrom, Woodhull, Illinois	20—1396	28.75
	Roger Shaff, Clinton, Iowa	20—1252	28.75
	Ray Thompson, Ellsworth, Iowa	21—1268	28.75
	Paul Langenberg, Iowa City, Iowa	20—1252	28.75
	Peters & Earl, Camanche, Iowa	21—1205	28.75
	Ambrose Judge, Clinton, Iowa	20—1417	28.75

Junior and Grand Champion Angus bull of the recent 1960 Pennsylvania Livestock Exposition, Harrisburg, was Bardoliermere B 20, owned and shown by Richard S. Sour, Urbana, Ohio. Presenting the Grand Championship banner was Gilbert Watts, Bellwood, Pennsylvania, president of the Pennsylvania Angus Association (left); next is Lee Leachman, Rhinebeck, New York, judge; and at the halter is Mr. Sour.
—Photos by American Angus Association

Blackbird Lady PS 9, shown by Pennsylvania State University, University Park, was named Senior and Grand Champion Angus female of the 1960 Pennsylvania Livestock Exposition, Harrisburg. Shown above, from left, are: Dr. Dean Snyder, Annville, vice-president of the Pennsylvania Angus Association; Lee Leachman, Rhinebeck, New York, judge; and Professor Herman R. Purdy of the Penn State animal husbandry department.

PENNSYLVANIA LIVESTOCK EXPOSITION

Richard Sour and Lee Hill Show Top Bulls
Penn State University Sweeps Female Show

THE TOP END of the bulls made an impressive array, but the real strength in the Fourth Annual Pennsylvania Livestock Exhibition Angus Show held at Harrisburg on Tuesday, November 8th, lay in the female division—especially in the older classes. The number of exhibitors from five states increased exactly fifty percent over a year ago for a total of twenty-four, and the number of head exhibited was also up nearly twenty-five percent for a grand total of one hundred thirteen.

Several champions from previous shows were moved on down the line in their respective classes by Judge Lee Leachman, Rhinebeck, N. Y., as a result of meeting their strongest competition to date, and for his Grand Champion bull, Judge Leachman selected the Reserve Grand Champion at the 1960 Ohio Breeders' Show, Bardoliermere B 20, first prize early summer yearling and Junior Champion. This good-legged youngster with a great quarter was exhibited by Richard S. Sour, Urbana, O., and he was sired by the International Grand Champion, Dor-Mac's Bardoliermere 60th.

Lee Hill Farm, Fredericksburg, Va., exhibited the Senior and Reserve Grand Champion, Swan Pointmere 7537, a son of Ankonian 3575 who was Reserve Senior Champion at the 1960 Rural Atlantic Exhibition. This rugged bull with lots

(Continued on page 123)

Senior and Reserve Grand Champion Angus bull of the 1960 Pennsylvania Livestock Exposition, Harrisburg, was Swan Pointmere 7537, led out by Lee Hill Farm, Fredericksburg, Virginia. Left to right are: Lee Leachman, Rhinebeck, New York, judge; Sam Spangler, manager of Lee Hill; Sid Shannon, owner; and Sid Shade, herdsman.

Blackbird Lady PS 40 was named Junior and Reserve Grand Champion Angus female of the 1960 Pennsylvania Livestock Exposition held at Harrisburg. She was shown by Pennsylvania State University, University Park. Presenting the ribbon is Dr. Dean Snyder, Annville, vice-president of the Pennsylvania Angus Association, and at the halter is Gail Long, Penn State herdsman.

1960 PARADE of CHAMPIONS

A special reference section devoted to breeders who have carried the Angus banner to all corners of the North American Continent in 1960.

Large shows and small ones — each one important — because it is an achievement to breed one that is named CHAMPION.

These championship bloodlines will play an important part in future Angus history. The following herds exhibited them:

ANGUS MANOR FARMS
Petersburg, Ontario

BLACK ACRES
Urbana, Ohio

BLUE SKY FARM
Kearney, Missouri

BOLEHILL FARM
London, Ontario

CROSSWAYS FARM
Gwynedd Valley, Pa.

EILTONIER ANGUS
Tipton, Iowa

EVERBLOOM FARM
Petersburg, Ontario

GLEANNLOCH FARMS
Tomball, Texas

HAYSTACK ANGUS RANCH
Longmont, Colorado

HECKMERES HIGHLANDS
Valencia, Pennsylvania

HOOTS ANGUS RANCH
Grants Pass, Oregon

ISLAND ACRES FARM
Klamath Falls, Oregon

ORIN L. JAMES & SON
Cameron, Missouri

KEEFAUVER BROS.
Jonesboro, Tennessee

KENMORE FARMS
Roxbury, Kansas

LAZY X RANCH
Canton, Georgia

LONGLEAF PLANTATION
Aiken, South Carolina

J. M. MILLER & SON
Olney, Illinois

OLD HOME MANOR
Homer City, Pennsylvania

P & M FARM
Columbus, Kansas

PENNSYLVANIA STATE UNIVERSITY
University Park, Pennsylvania

PORTADOWN FARM
Kettleby, Ontario

PROSPECT FARMS
London, Ontario

ROSEMOOR FARMS
Albany, Missouri

SAUNDERS ANGUS RANCH
McLean, Texas

SCHEARBROOK FARM
Clayton, Ohio

SPENCER ANGUS FARM
Pittsburg, Kansas

STALEY FARMS
Liberty, Missouri

WEST WOODLAWN FARM
Malta, Illinois

C. V. WHITNEY FARM
Lexington, Kentucky

WINDFIELDS FARM
Willowdale, Ontario

See the pedigrees of these Champions on pages 81-82-83

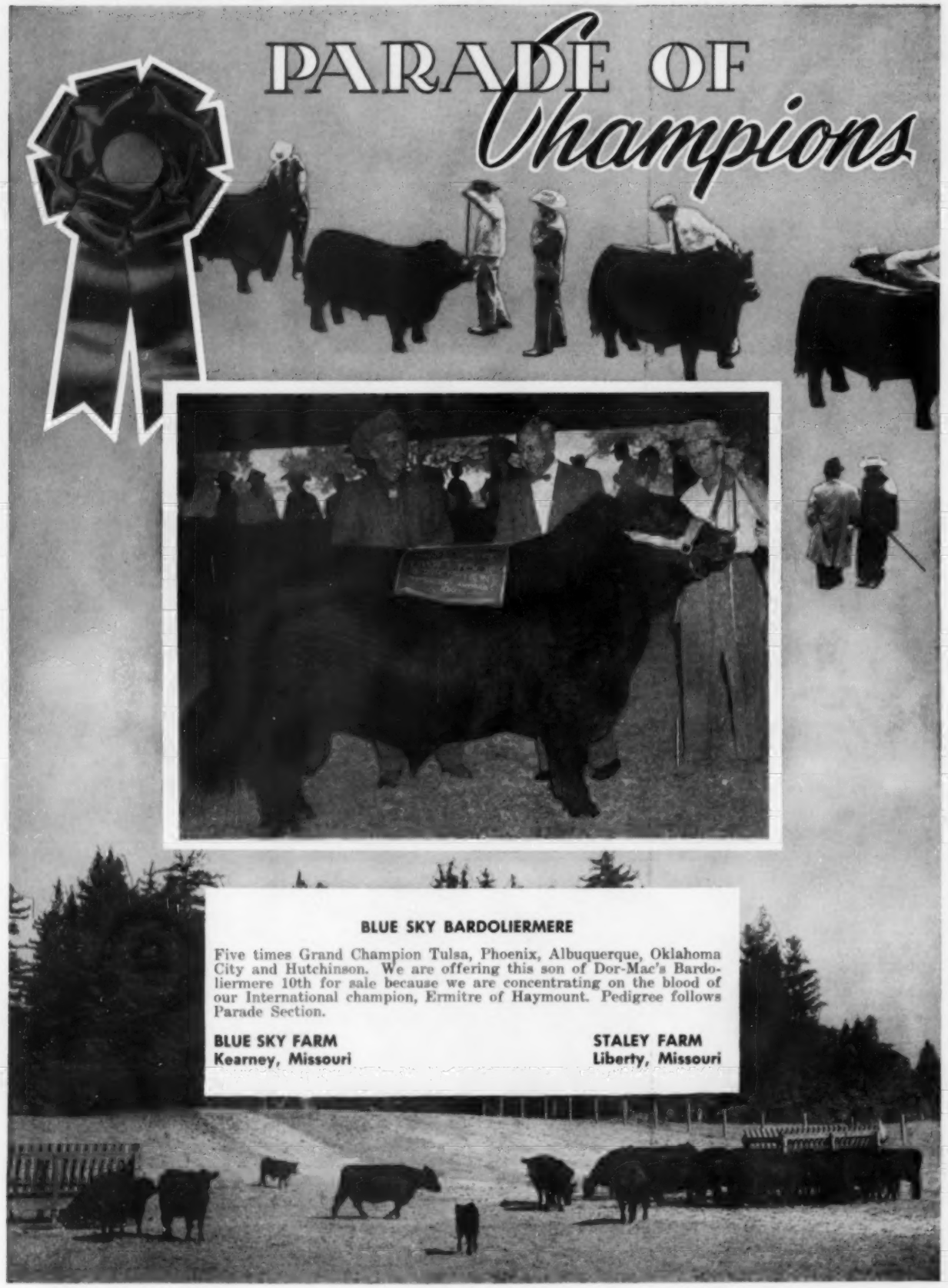

BLUE SKY BARDOLIERMERE

Five times Grand Champion Tulsa, Phoenix, Albuquerque, Oklahoma City and Hutchinson. We are offering this son of Dor-Mac's Bardoliermere 10th for sale because we are concentrating on the blood of our International champion, Ermitre of Haymount. Pedigree follows Parade Section.

BLUE SKY FARM
Kearney, Missouri

STALEY FARM
Liberty, Missouri

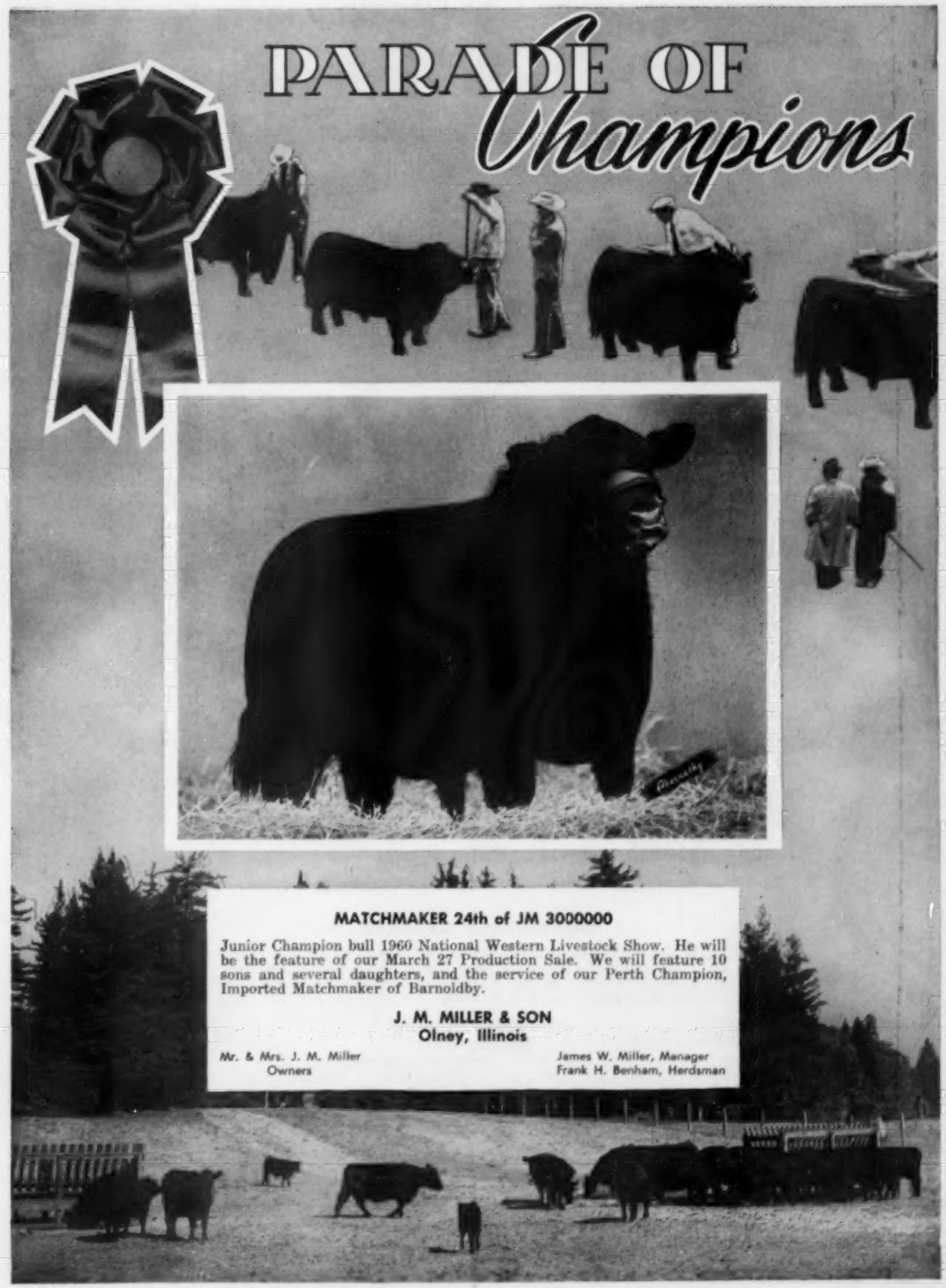
PARADE OF
Champions
MATCHMAKER 24th of JM 3000000
Junior Champion bull 1960 National Western Livestock Show. He will be the feature of our March 27 Production Sale. We will feature 10 sons and several daughters, and the service of our Perth Champion, Imported Matchmaker of Barnoldby.
J. M. MILLER & SON
Olney, Illinois
Mr. & Mrs. J. M. Miller
Owners
James W. Miller, Manager
Frank H. Benham, Herdsman

PARADE OF *Champions*

BANDELINE 3d of RLS 2645981

Junior and Grand Champion Female at 1960 Houston Fat Stock Show; Reserve Junior and Reserve Grand at San Antonio. Pictured are J. S. Kuykendall, Manager of the Houston Show, presenting trophy to Norman McAnelly, Gleannloch Manager.

GLEANNLOCH FARMS
Tomball, Texas
Mr. & Mrs. Douglas Marshall and Sons, Owners

PARADE OF *Champions*

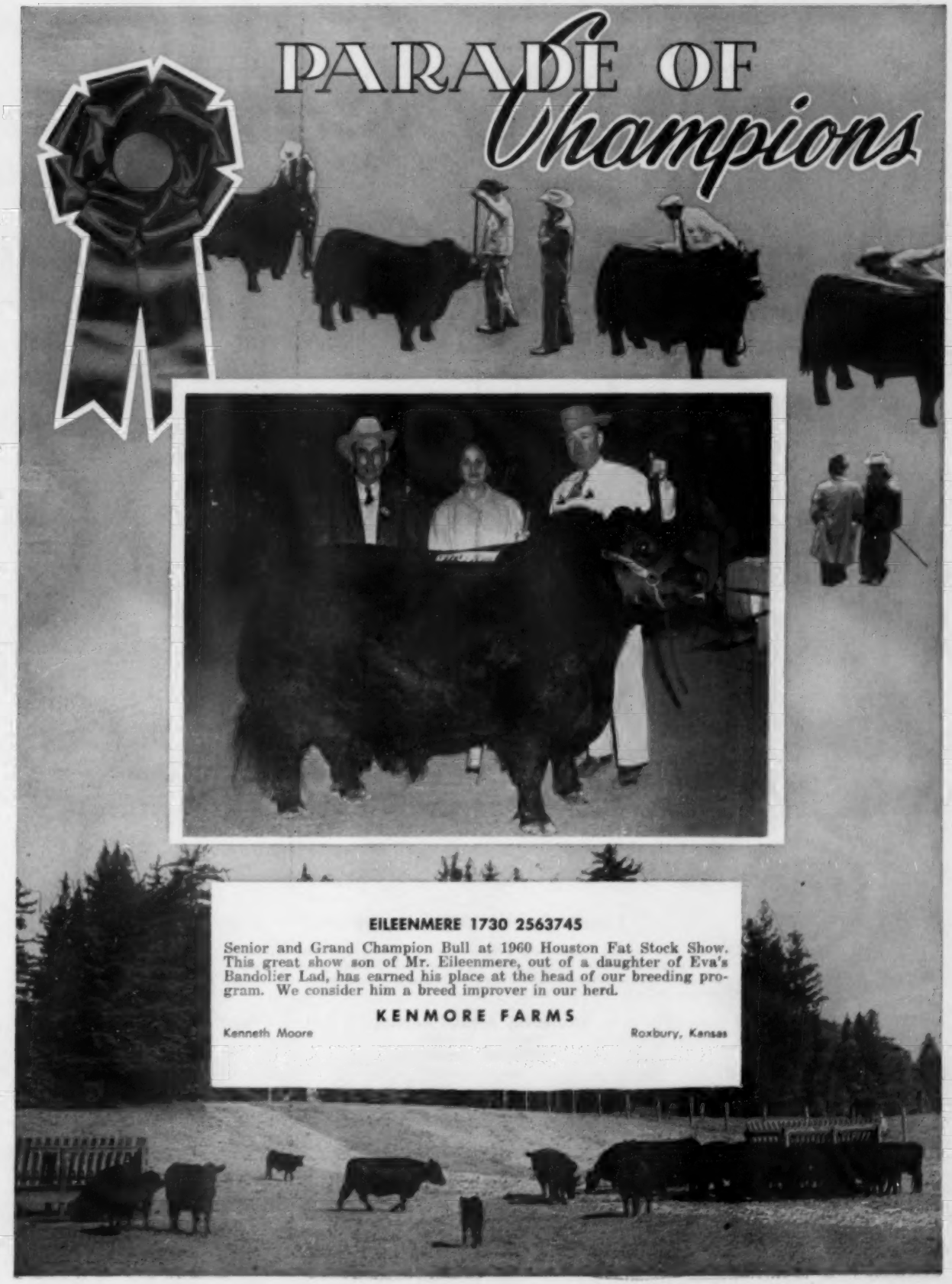

EILEENMERE 1730 2563745

Senior and Grand Champion Bull at 1960 Houston Fat Stock Show. This great show son of Mr. Eileenmere, out of a daughter of Eva's Bandolier Lad, has earned his place at the head of our breeding program. We consider him a breed improver in our herd.

KENMORE FARMS

Kenneth Moore — Roxbury, Kansas

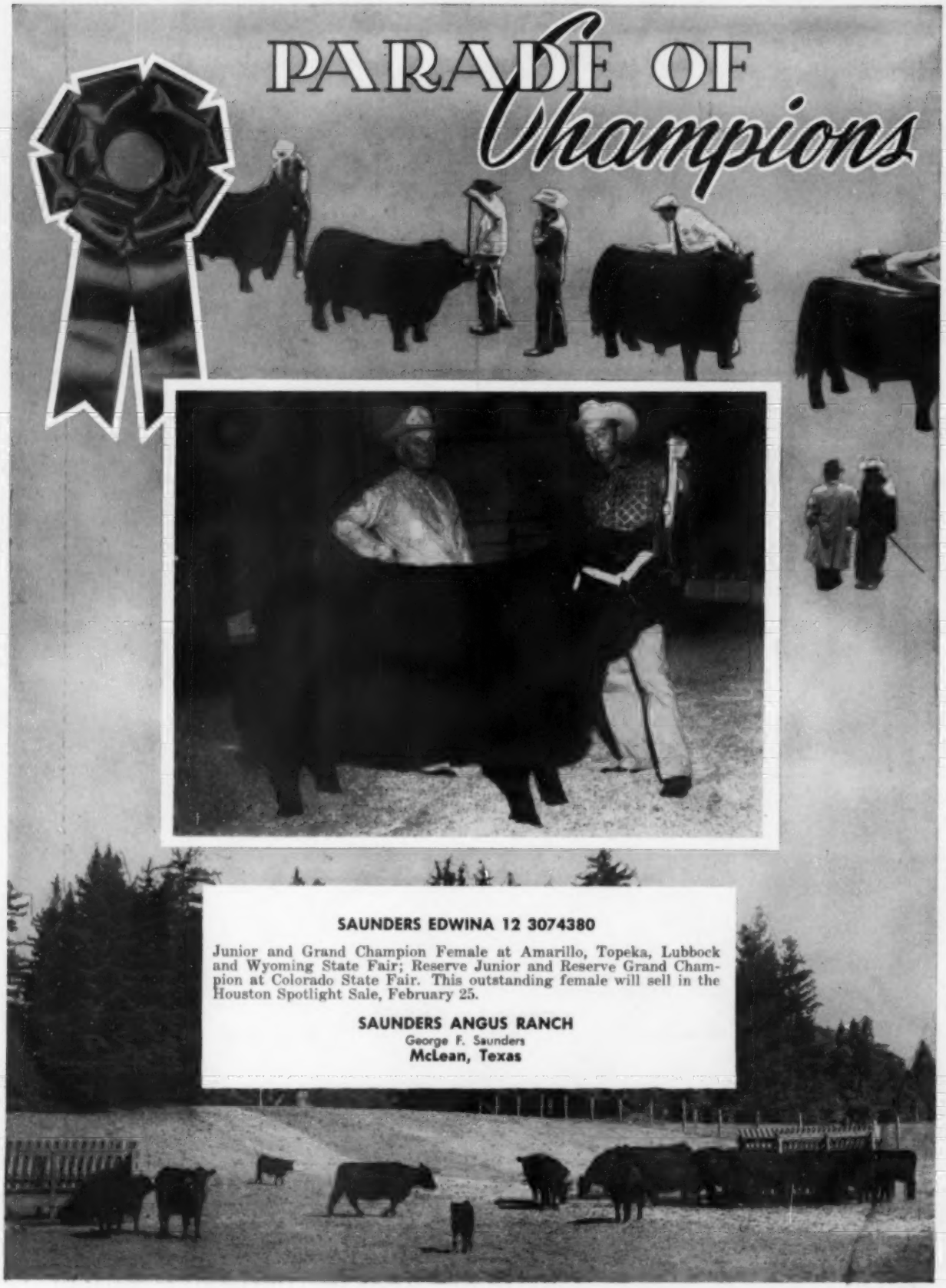

SAUNDERS EDWINA 12 3074380

Junior and Grand Champion Female at Amarillo, Topeka, Lubbock and Wyoming State Fair; Reserve Junior and Reserve Grand Champion at Colorado State Fair. This outstanding female will sell in the Houston Spotlight Sale, February 25.

SAUNDERS ANGUS RANCH
George F. Saunders
McLean, Texas

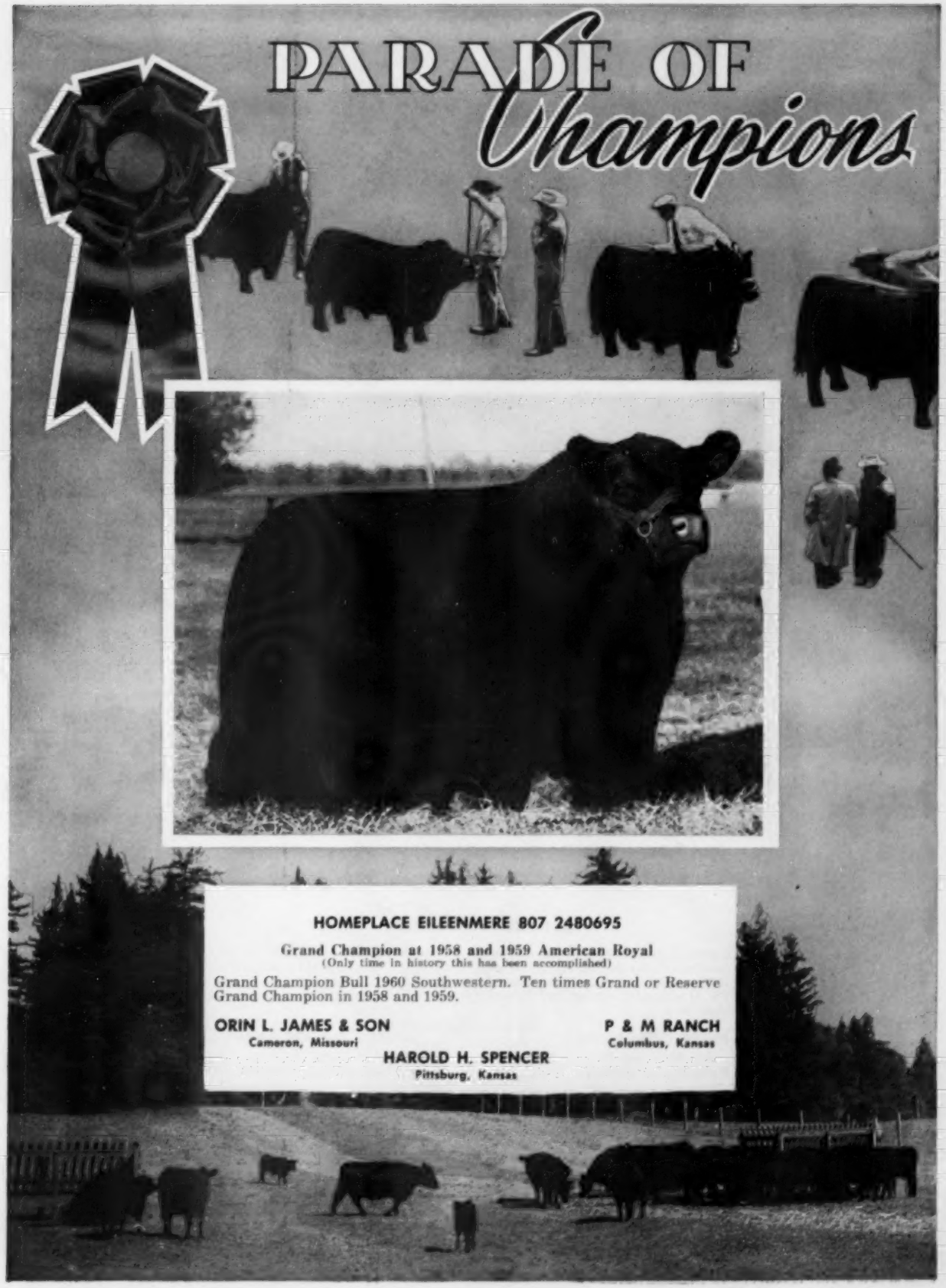
PARADE OF
Champions
HOMEPLACE EILEENMERE 807 2480695
Grand Champion at 1958 and 1959 American Royal
(Only time in history this has been accomplished)
Grand Champion Bull 1960 Southwestern. Ten times Grand or Reserve Grand Champion in 1958 and 1959.
ORIN L. JAMES & SON
Cameron, Missouri
P & M RANCH
Columbus, Kansas
HAROLD H. SPENCER
Pittsburg, Kansas

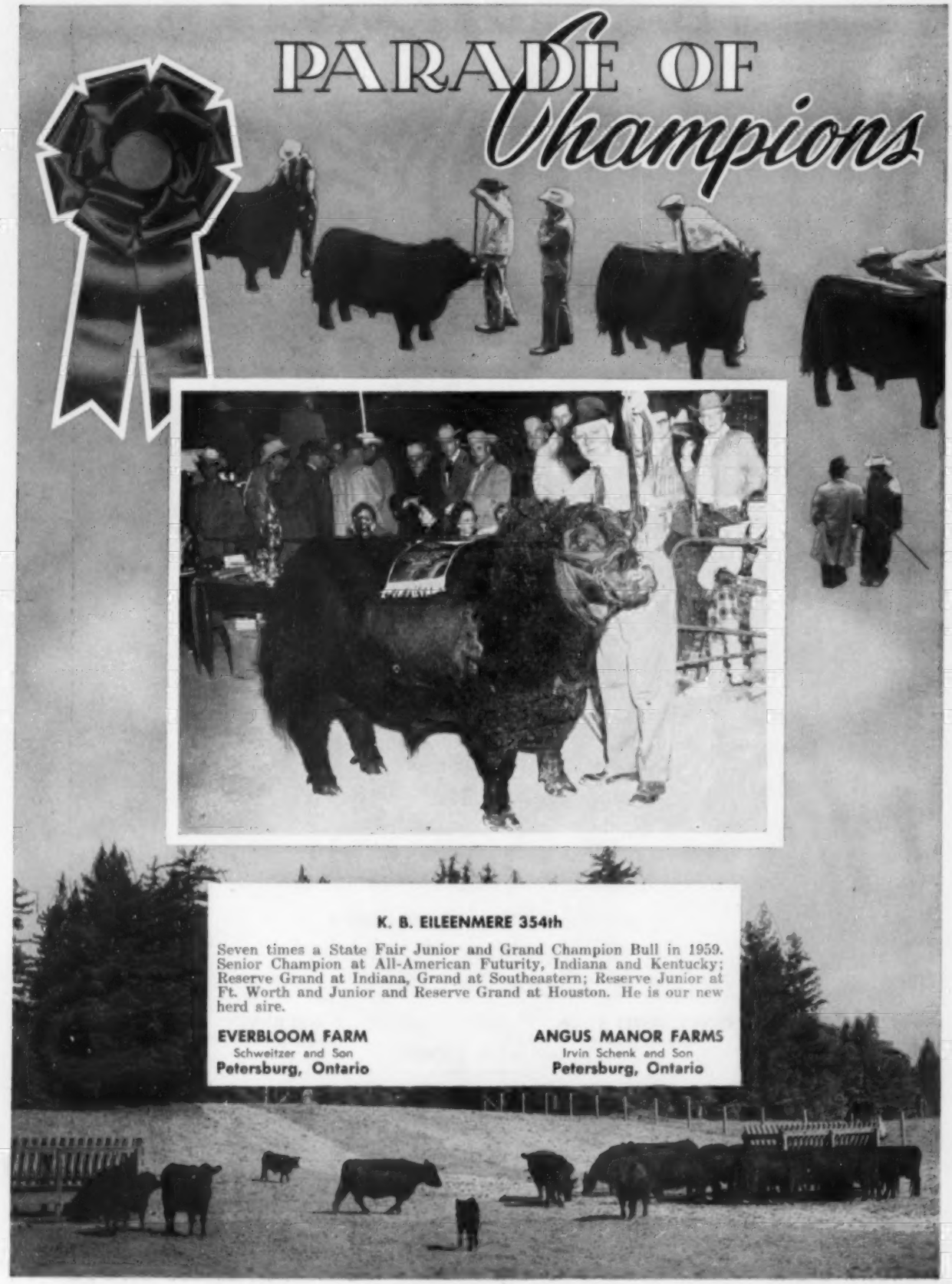
PARADE OF
Champions
K. B. EILEENMERE 354th
Seven times a State Fair Junior and Grand Champion Bull in 1959. Senior Champion at All-American Futurity, Indiana and Kentucky; Reserve Grand at Indiana, Grand at Southeastern; Reserve Junior at Ft. Worth and Junior and Reserve Grand at Houston. He is our new herd sire.
EVERBLOOM FARM
Schweitzer and Son
Petersburg, Ontario
ANGUS MANOR FARMS
Irvin Schenk and Son
Petersburg, Ontario

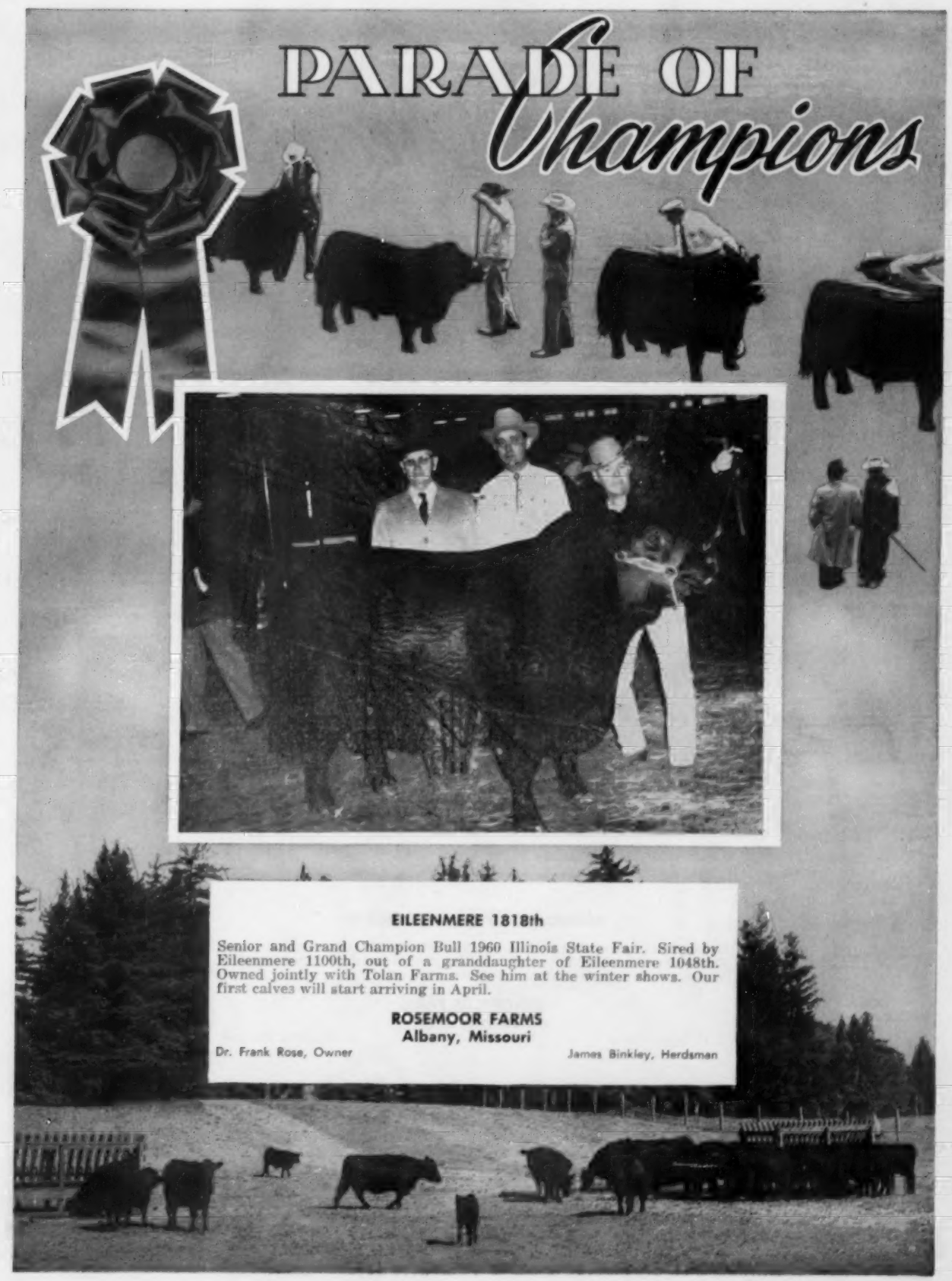
PARADE OF
Champions
EILEENMERE 1818th
Senior and Grand Champion Bull 1960 Illinois State Fair. Sired by Eileenmere 1100th, out of a granddaughter of Eileenmere 1048th. Owned jointly with Tolan Farms. See him at the winter shows. Our first calves will start arriving in April.
ROSEMOOR FARMS
Albany, Missouri
Dr. Frank Rose, Owner
James Binkley, Herdsman

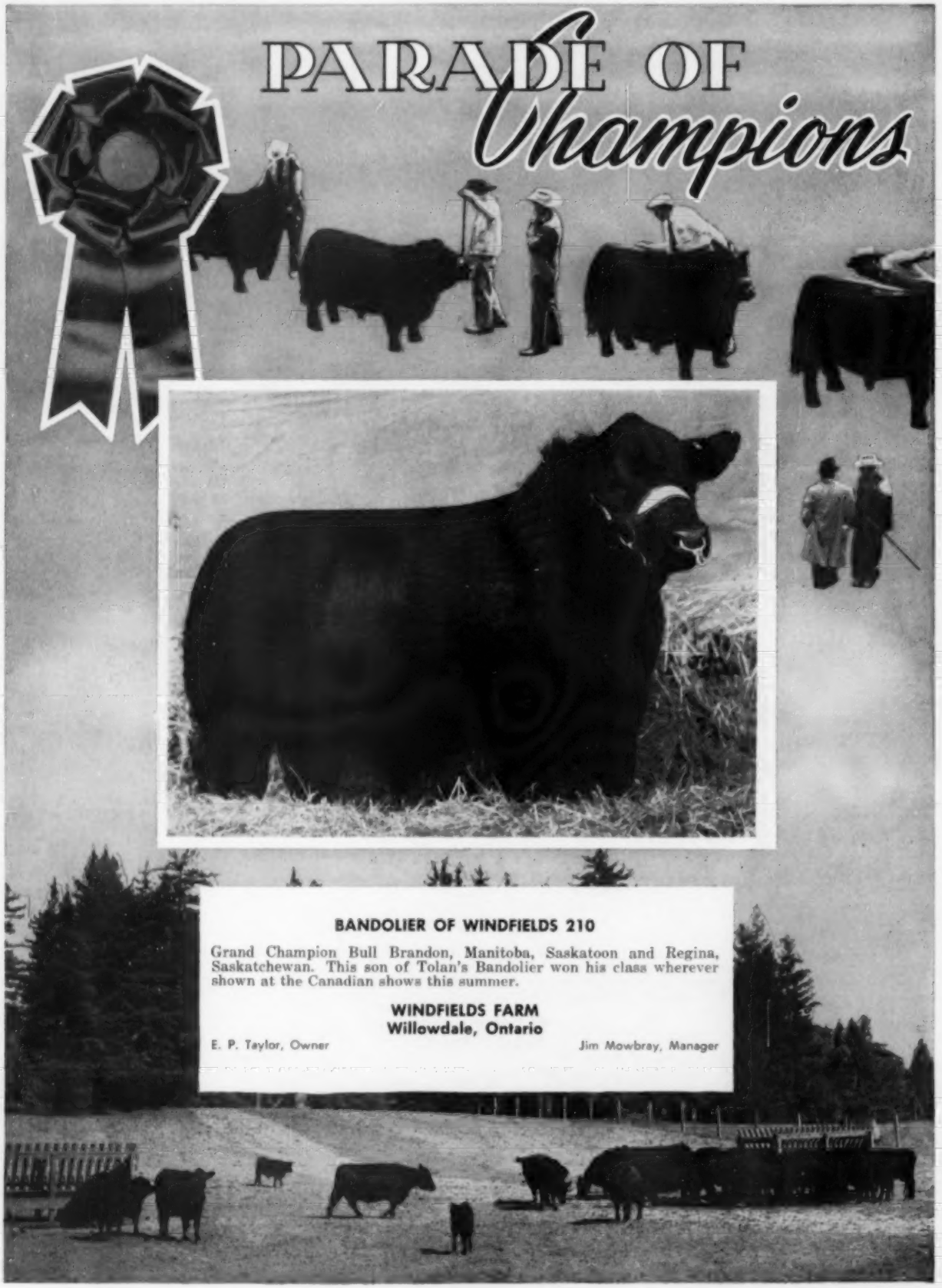

BANDOLIER OF WINDFIELDS 210

Grand Champion Bull Brandon, Manitoba, Saskatoon and Regina, Saskatchewan. This son of Tolan's Bandolier won his class wherever shown at the Canadian shows this summer.

WINDFIELDS FARM
Willowdale, Ontario

E. P. Taylor, Owner — Jim Mowbray, Manager

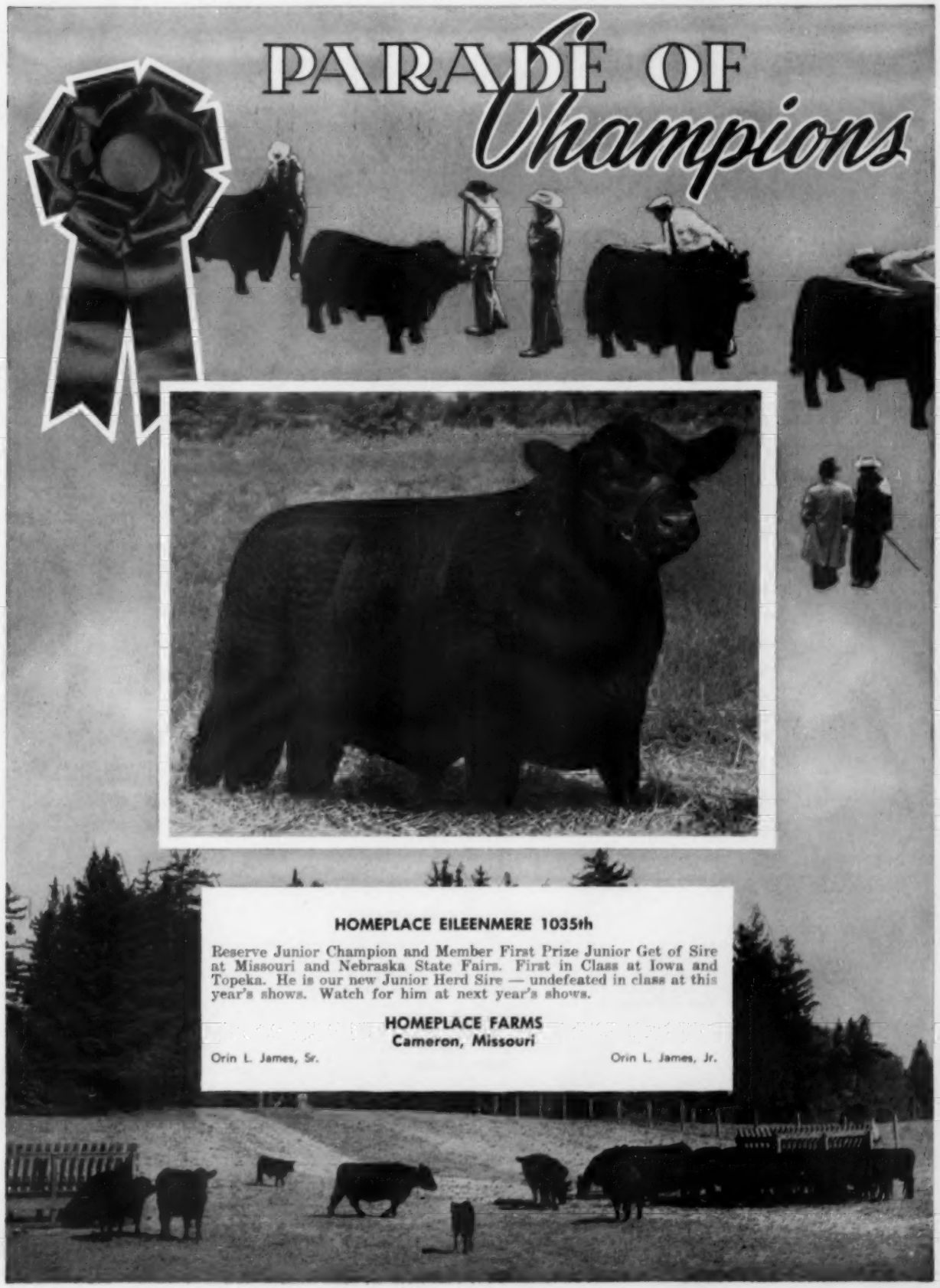
PARADE OF
Champions
HOMEPLACE EILEENMERE 1035th
Reserve Junior Champion and Member First Prize Junior Get of Sire at Missouri and Nebraska State Fairs. First in Class at Iowa and Topeka. He is our new Junior Herd Sire — undefeated in class at this year's shows. Watch for him at next year's shows.
HOMEPLACE FARMS
Cameron, Missouri
Orin L. James, Sr.
Orin L. James, Jr.

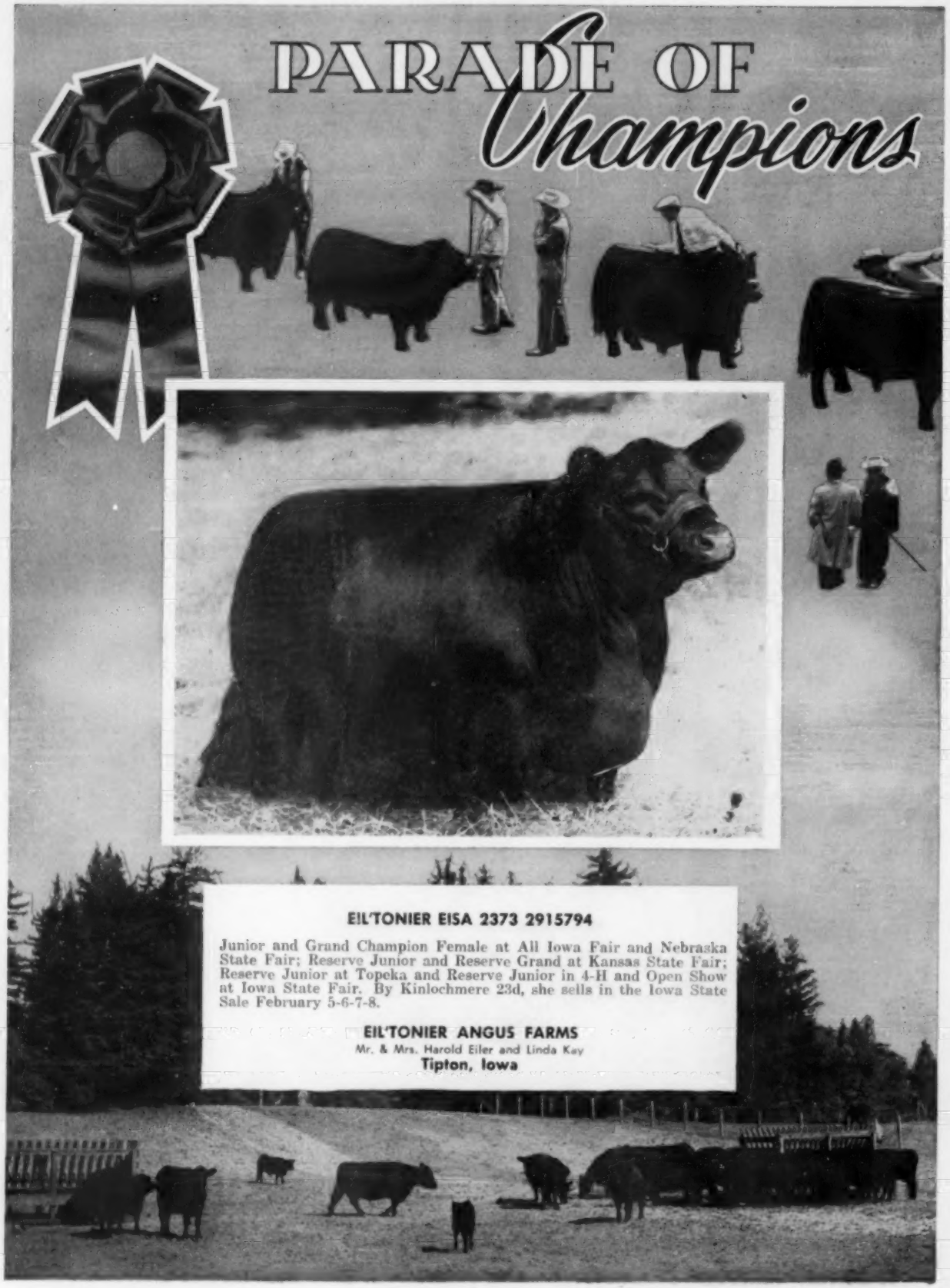
PARADE OF
Champions
EIL'TONIER EISA 2373 2915794
Junior and Grand Champion Female at All Iowa Fair and Nebraska State Fair; Reserve Junior and Reserve Grand at Kansas State Fair; Reserve Junior at Topeka and Reserve Junior in 4-H and Open Show at Iowa State Fair. By Kinlochmere 23d, she sells in the Iowa State Sale February 5-6-7-8.
EIL'TONIER ANGUS FARMS
Mr. & Mrs. Harold Eiler and Linda Kay
Tipton, Iowa

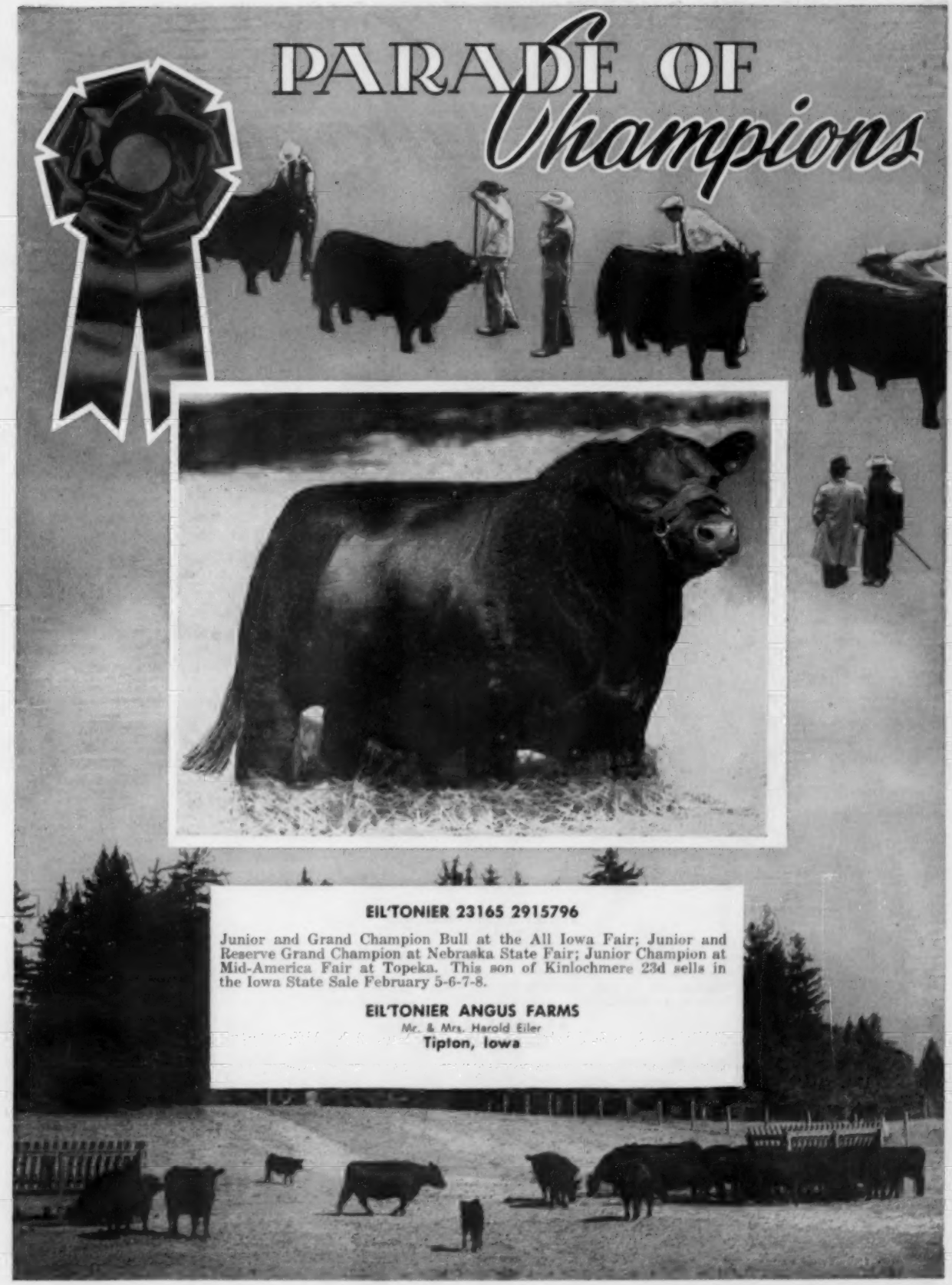
PARADE OF
Champions
EIL'TONIER 23165 2915796
Junior and Grand Champion Bull at the All Iowa Fair; Junior and Reserve Grand Champion at Nebraska State Fair; Junior Champion at Mid-America Fair at Topeka. This son of Kinlochmere 23d sells in the Iowa State Sale February 5-6-7-8.
EIL'TONIER ANGUS FARMS
Mr. & Mrs. Harold Eiler
Tipton, Iowa

PARADE OF *Champions*

STALEY EILEENMERE 425

Grand Champion bull Nebraska State Fair and Topeka. He was Reserve Senior Champion Pan-American Livestock Exposition. He was a member of the first place group of 3 bulls at Iowa, Nebraska, Topeka and Dallas. Owned jointly with the University of Arizona, Tucson, Arizona.

STALEY FARMS
Liberty, Missouri

Thos. Staley, Owner — Fred McWilliam, Manager

PARADE OF *Champions*

LESDALE MISS BURGESS

Senior and Grand Champion Female Ohio Angus Show and Reserve Senior Champion Female 1960 Ohio State Fair. A sample of the good foundation females in our herd headed by three sons of Bardoliermere 2d—O. Bardoliermere 123d, "125th" and "130th".

SCHEARBROOK FARMS
Clayton, Ohio

R. R. 1 Clayton
Schear Brothers, Owners

Eldon J. Mount, Farm Manager
Fred Morgan, Herdsman

PARADE OF *Champions*

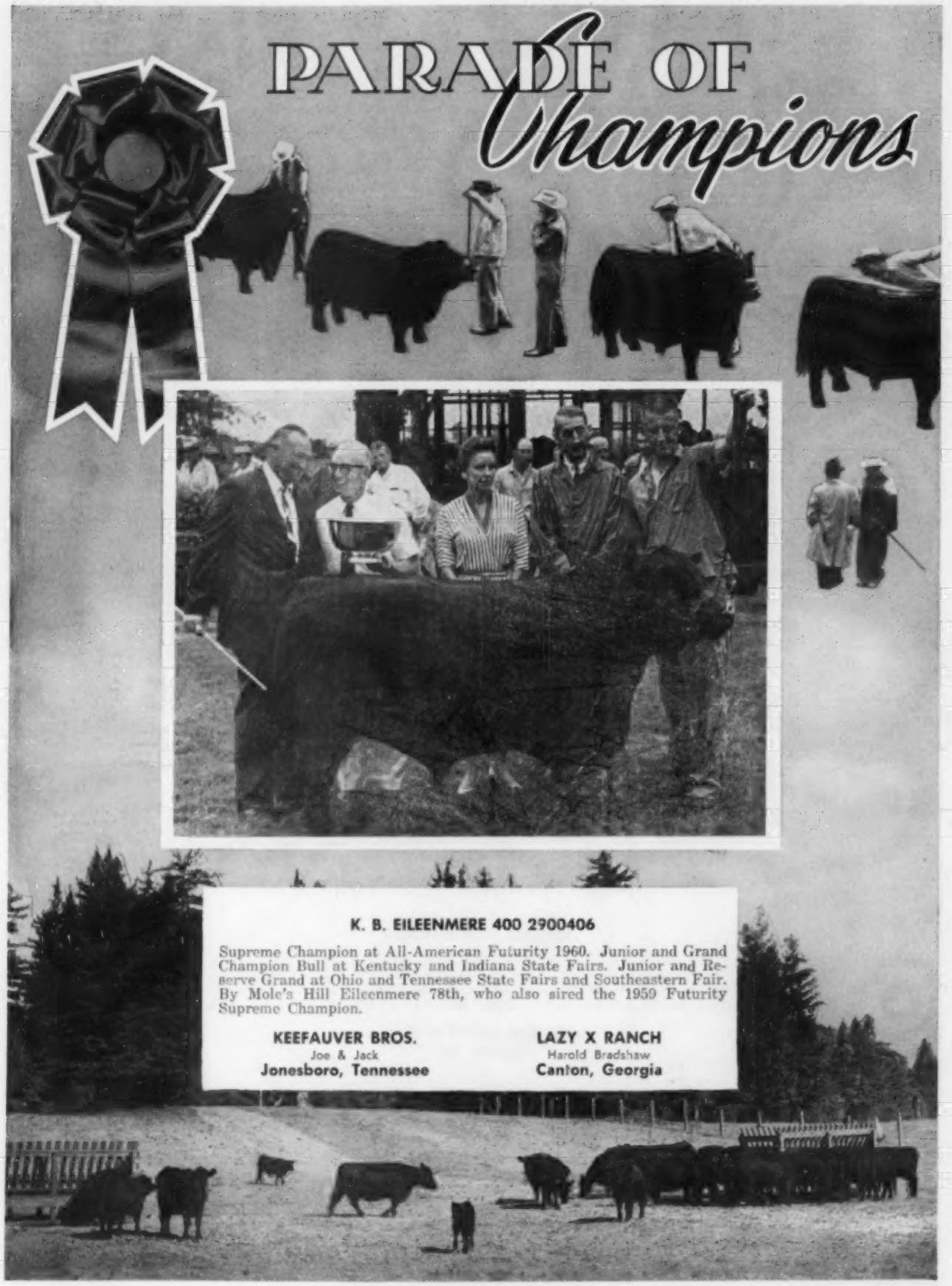

K. B. EILEENMERE 400 2900406

Supreme Champion at All-American Futurity 1960. Junior and Grand Champion Bull at Kentucky and Indiana State Fairs. Junior and Reserve Grand at Ohio and Tennessee State Fairs and Southeastern Fair. By Mole's Hill Eileenmere 78th, who also sired the 1959 Futurity Supreme Champion.

KEEFAUVER BROS.
Joe & Jack
Jonesboro, Tennessee

LAZY X RANCH
Harold Bradshaw
Canton, Georgia

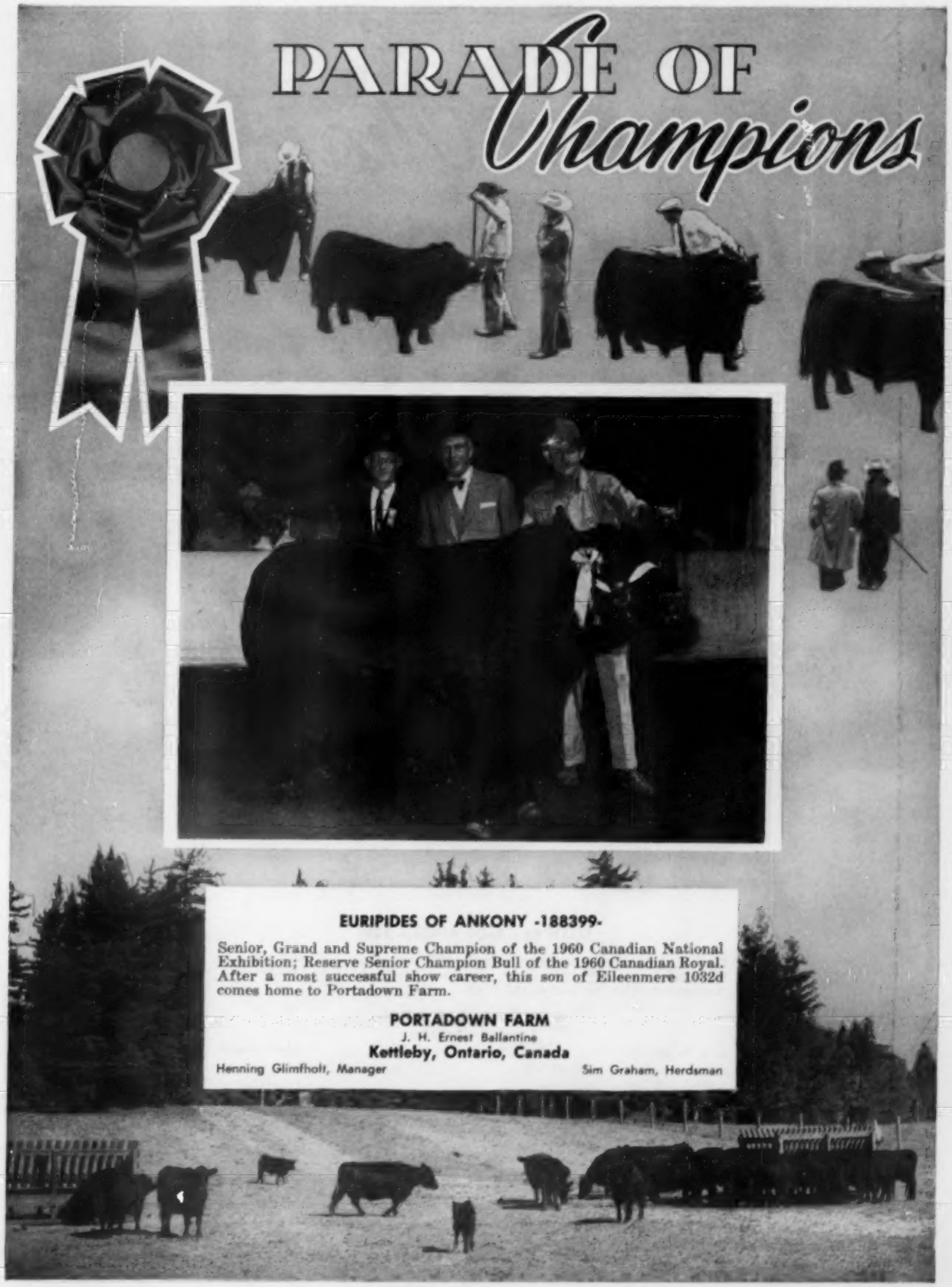
PARADE OF
Champions
EURIPIDES OF ANKONY -188399-
Senior, Grand and Supreme Champion of the 1960 Canadian National Exhibition; Reserve Senior Champion Bull of the 1960 Canadian Royal. After a most successful show career, this son of Eileenmere 1032d comes home to Portadown Farm.
PORTADOWN FARM
J. H. Ernest Ballantine
Kettleby, Ontario, Canada
Henning Glimfholt, Manager
Sim Graham, Herdsman

PARADE OF *Champions*

ELLEN ERICA OF ANOKA 12th

Senior and Grand Champion Female 1960 Canadian National Exhibition and London Western Fair. We have twelve good heifers bred to Anokamere 50th for sale at the farm.

BOLEHILL FARM
London, Ontario

L. V. Wright — Owners — T. Alex Edwards

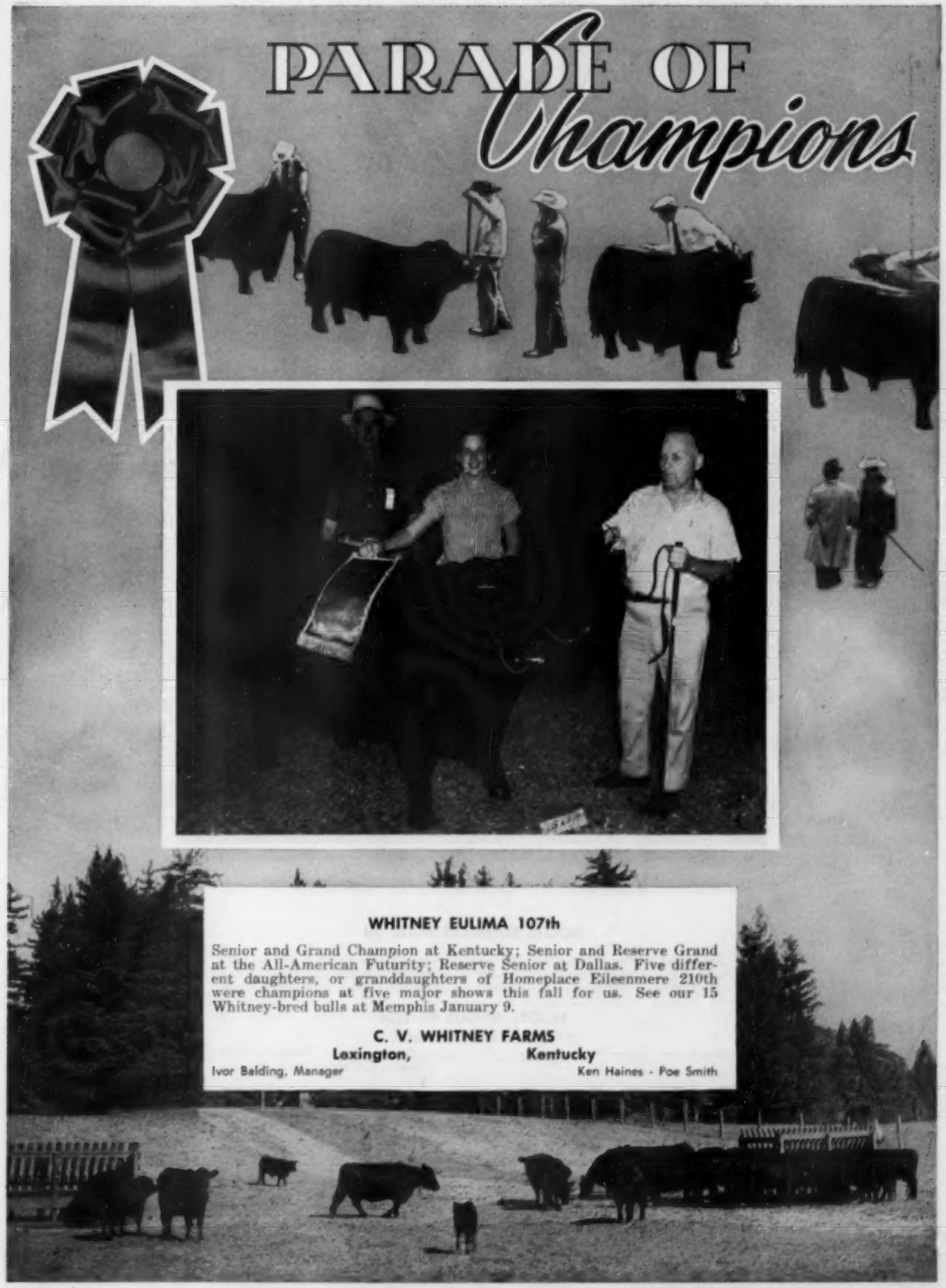
PARADE OF
Champions
WHITNEY EULIMA 107th
Senior and Grand Champion at Kentucky; Senior and Reserve Grand at the All-American Futurity; Reserve Senior at Dallas. Five different daughters, or granddaughters of Homeplace Eileenmere 210th were champions at five major shows this fall for us. See our 15 Whitney-bred bulls at Memphis January 9.
C. V. WHITNEY FARMS
Lexington, Kentucky
Ivor Balding, Manager
Ken Haines - Poe Smith

PARADE OF *Champions*

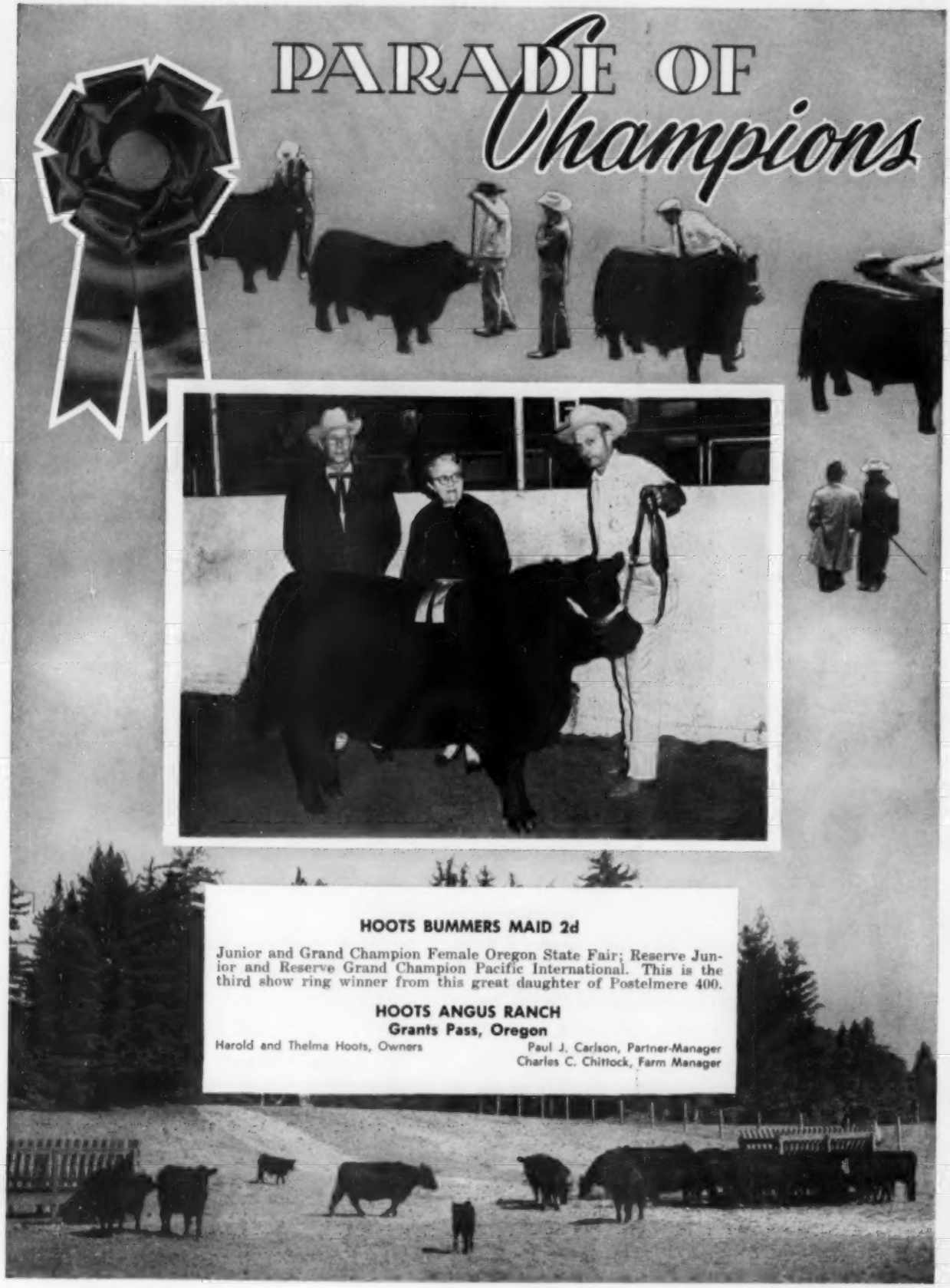

HOOTS BUMMERS MAID 2d

Junior and Grand Champion Female Oregon State Fair; Reserve Junior and Reserve Grand Champion Pacific International. This is the third show ring winner from this great daughter of Postelmere 400.

HOOTS ANGUS RANCH
Grants Pass, Oregon

Harold and Thelma Hoots, Owners

Paul J. Carlson, Partner-Manager
Charles C. Chittock, Farm Manager

PARADE OF *Champions*

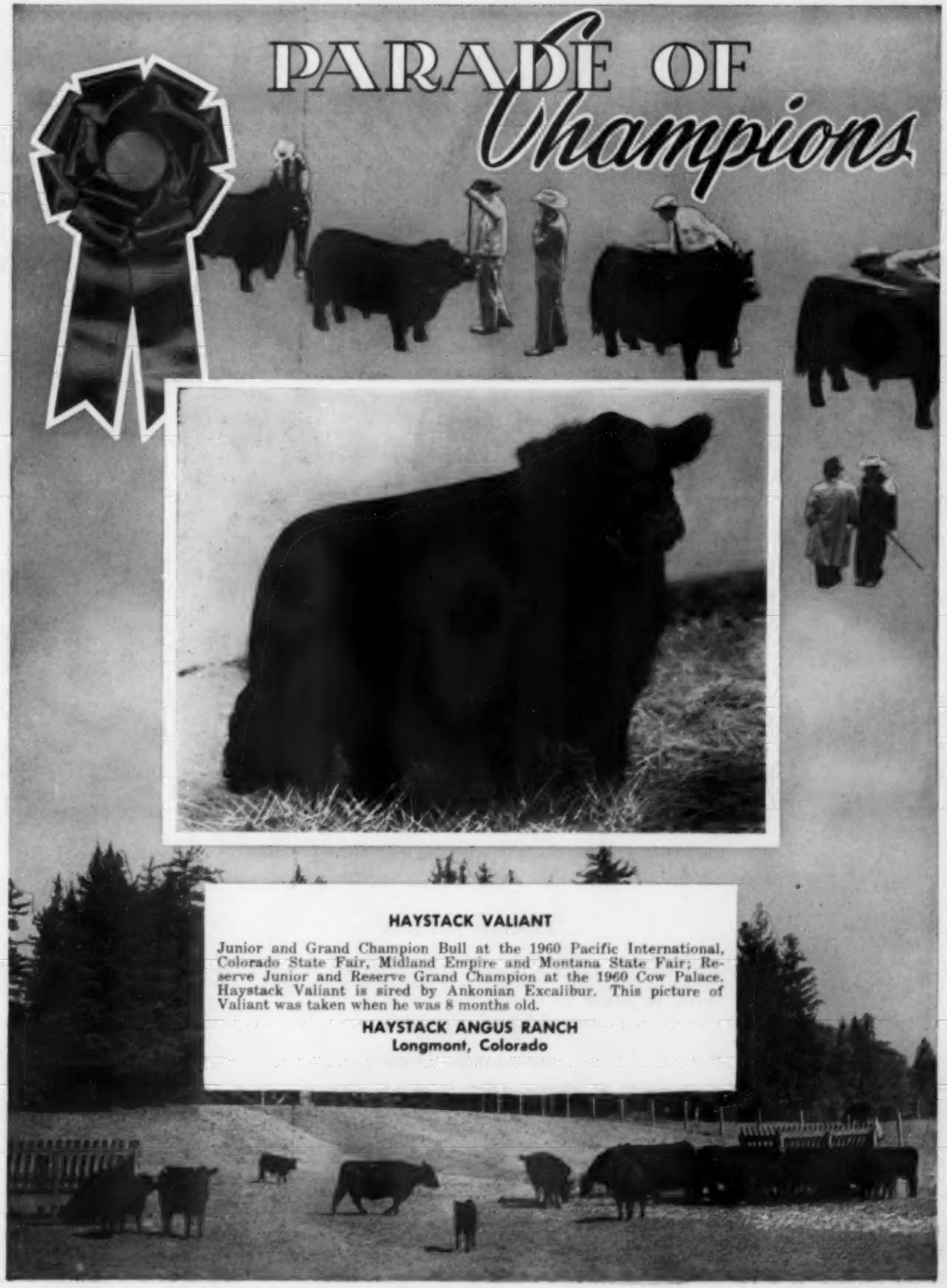

HAYSTACK VALIANT

Junior and Grand Champion Bull at the 1960 Pacific International, Colorado State Fair, Midland Empire and Montana State Fair; Reserve Junior and Reserve Grand Champion at the 1960 Cow Palace. Haystack Valiant is sired by Ankonian Excalibur. This picture of Valiant was taken when he was 8 months old.

HAYSTACK ANGUS RANCH
Longmont, Colorado

PARADE OF *Champions*

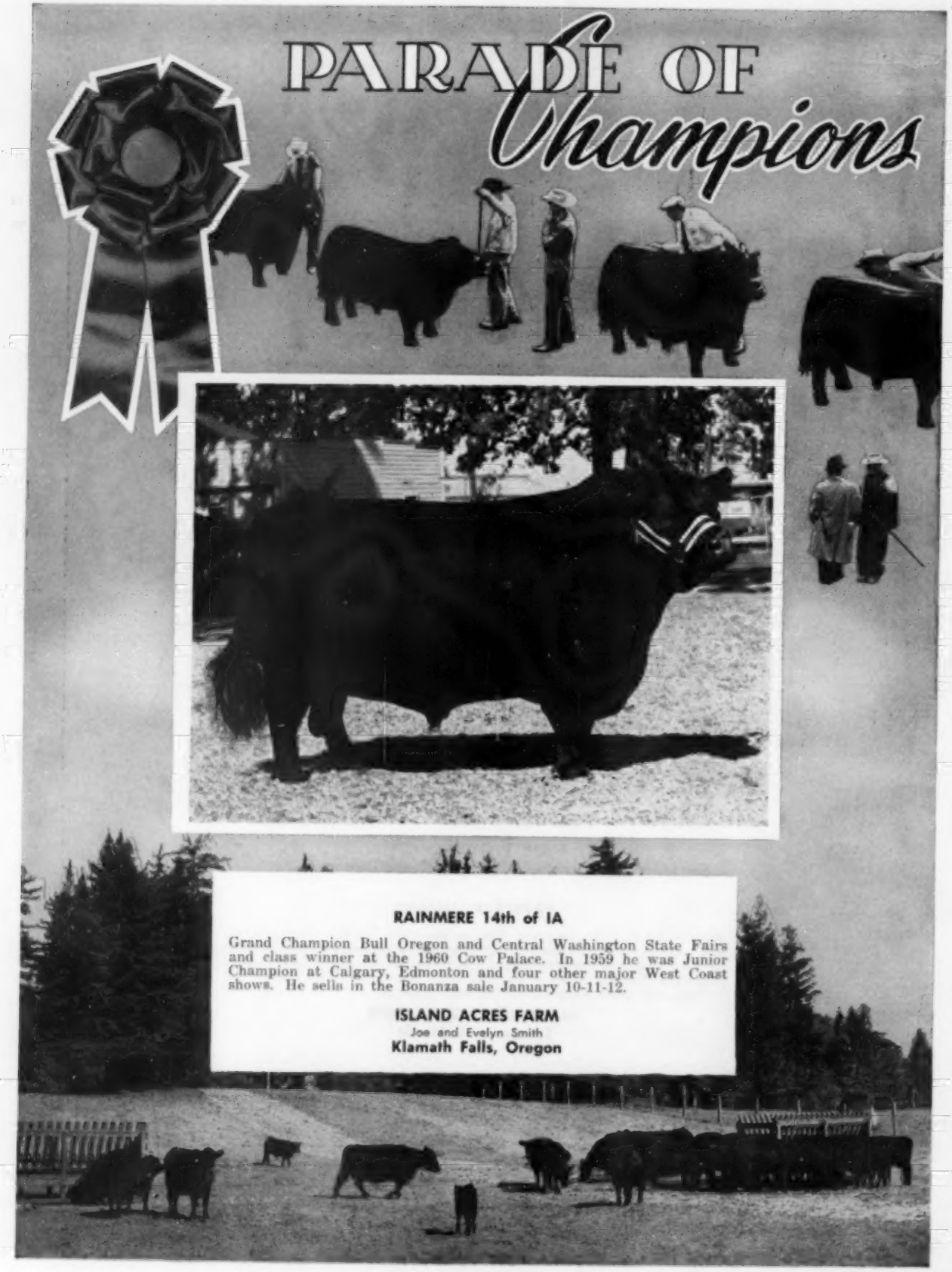

RAINMERE 14th of IA

Grand Champion Bull Oregon and Central Washington State Fairs and class winner at the 1960 Cow Palace. In 1959 he was Junior Champion at Calgary, Edmonton and four other major West Coast shows. He sells in the Bonanza sale January 10-11-12.

ISLAND ACRES FARM
Joe and Evelyn Smith
Klamath Falls, Oregon

PARADE OF *Champions*

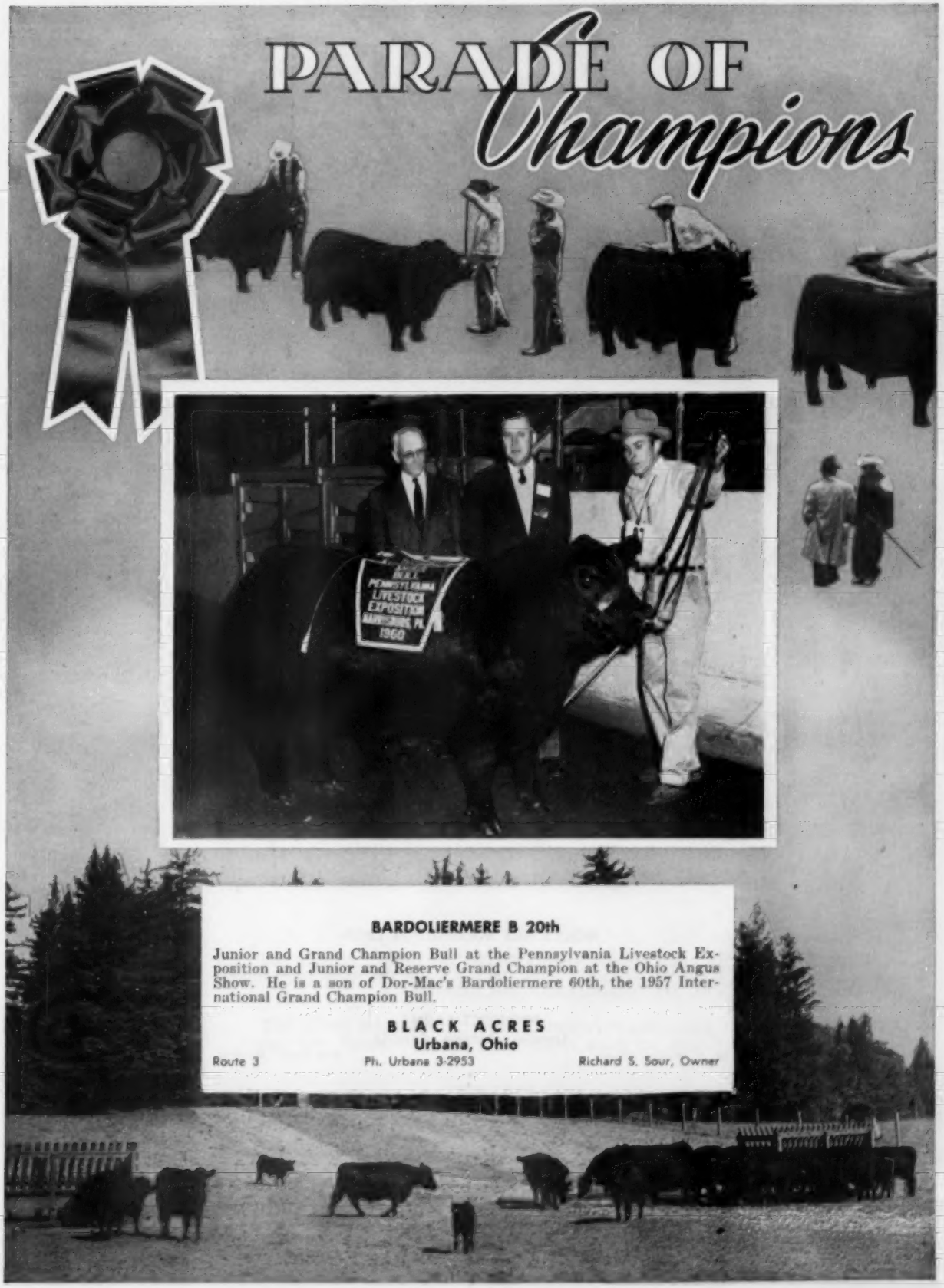

BARDOLIERMERE B 20th

Junior and Grand Champion Bull at the Pennsylvania Livestock Exposition and Junior and Reserve Grand Champion at the Ohio Angus Show. He is a son of Dor-Mac's Bardoliermere 60th, the 1957 International Grand Champion Bull.

BLACK ACRES
Urbana, Ohio

Route 3 Ph. Urbana 3-2953 Richard S. Sour, Owner

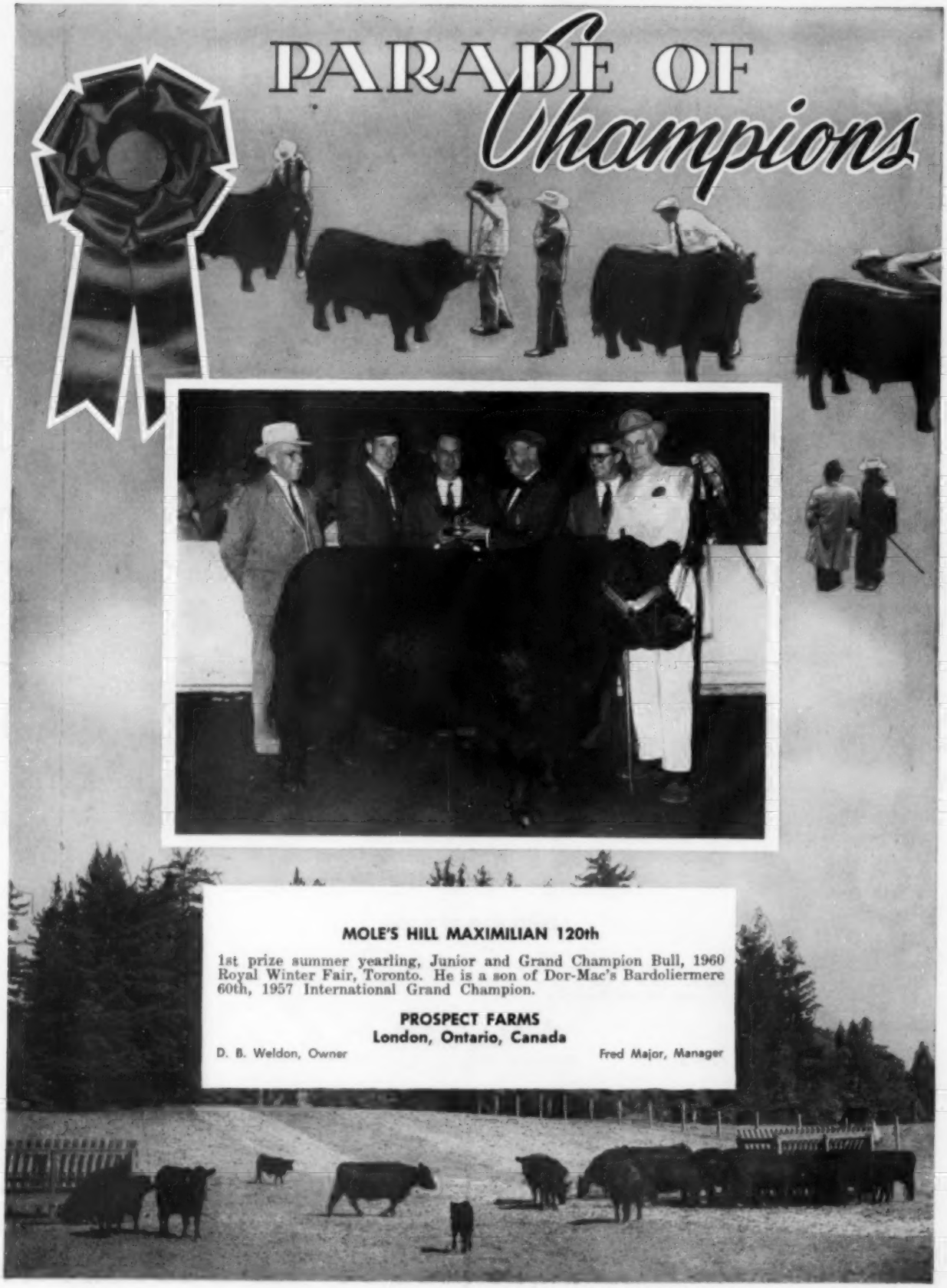
PARADE OF
Champions
MOLE'S HILL MAXIMILIAN 120th
1st prize summer yearling, Junior and Grand Champion Bull, 1960 Royal Winter Fair, Toronto. He is a son of Dor-Mac's Bardoliermere 60th, 1957 International Grand Champion.
PROSPECT FARMS
London, Ontario, Canada
D. B. Weldon, Owner
Fred Major, Manager

PARADE OF *Champions*

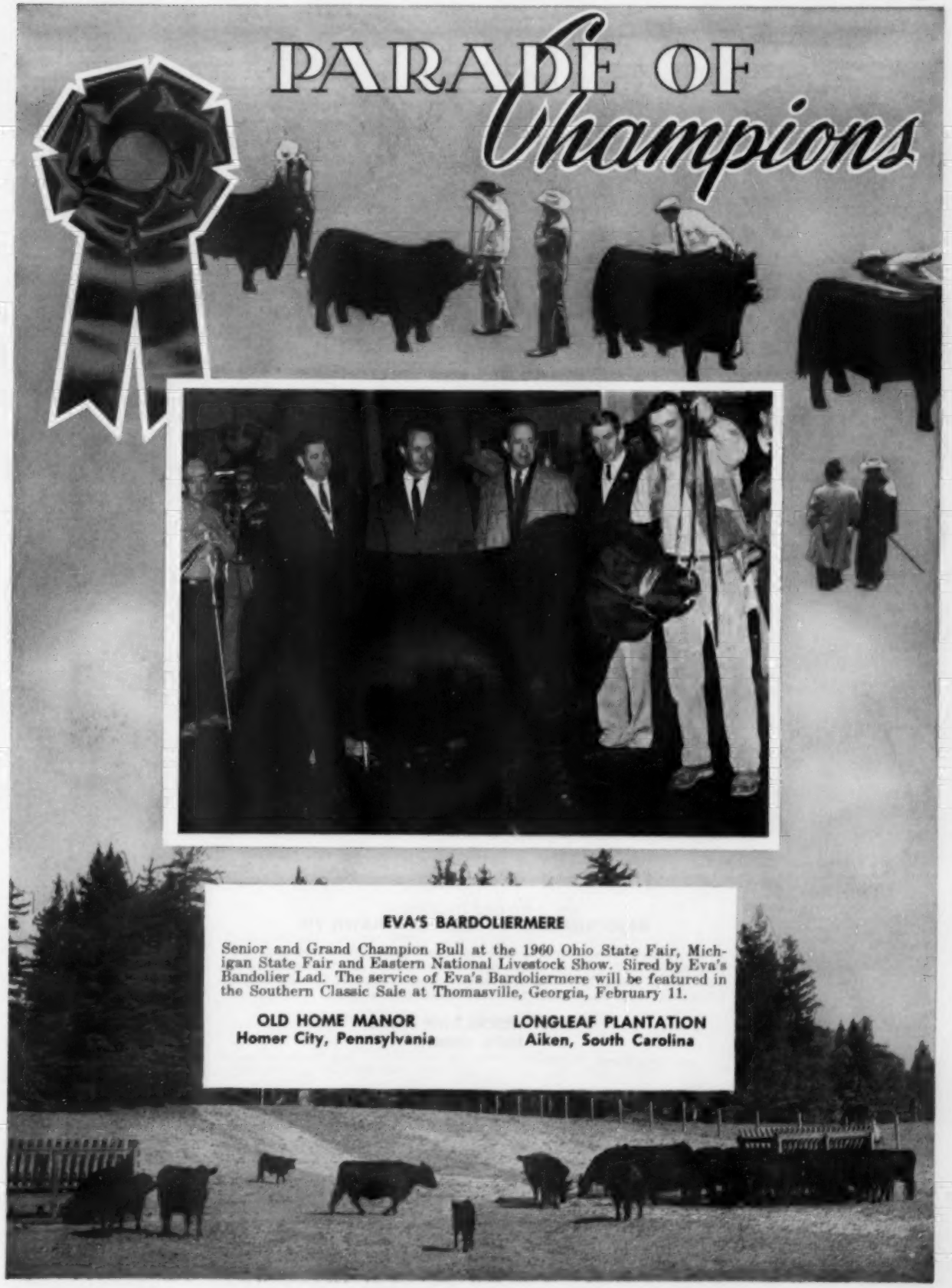

EVA'S BARDOLIERMERE

Senior and Grand Champion Bull at the 1960 Ohio State Fair, Michigan State Fair and Eastern National Livestock Show. Sired by Eva's Bandolier Lad. The service of Eva's Bardoliermere will be featured in the Southern Classic Sale at Thomasville, Georgia, February 11.

OLD HOME MANOR
Homer City, Pennsylvania

LONGLEAF PLANTATION
Aiken, South Carolina

PARADE OF *Champions*

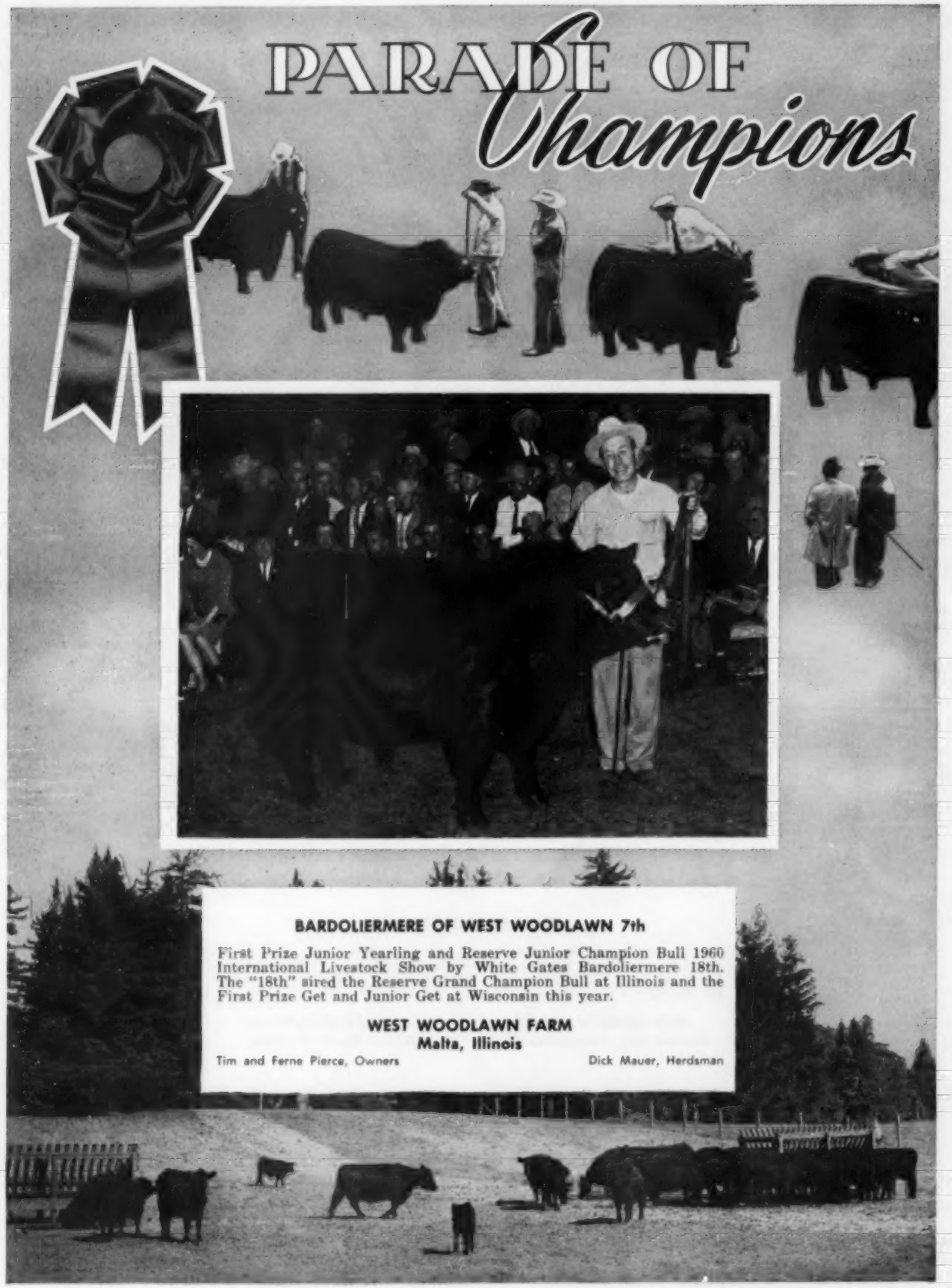

BARDOLIERMERE OF WEST WOODLAWN 7th

First Prize Junior Yearling and Reserve Junior Champion Bull 1960 International Livestock Show by White Gates Bardoliermere 18th. The "18th" sired the Reserve Grand Champion Bull at Illinois and the First Prize Get and Junior Get at Wisconsin this year.

WEST WOODLAWN FARM
Malta, Illinois

Tim and Ferne Pierce, Owners — Dick Mauer, Herdsman

PARADE OF *Champions*

BLACKBIRD LADY P S 9th

International Reserve Senior Champion; Grand Champion at the Eastern National and Pennsylvania Livestock Show; Senior and Reserve Grand at Ohio. Her full sister, Blackbird Lady P S 40th, was Junior and Grand Champion at Ohio; Junior and Reserve Grand at the Eastern National and Pennsylvania Livestock Show.

PENNSYLVANIA STATE UNIVERSITY
University Park, Pa.
Department of Animal Husbandry
Herman Purdy, Purebred beef cattle — Gail Long, Instructor-herdsman

PARADE OF *Champions*

ANOKA BARBARA C W 5th

First Prize Early Senior Calf, Reserve Junior and Reserve Grand Champion Female 1960 International. Two half sisters, daughters of Whitneymere 81st, won their respective classes at the same show.

CROSSWAYS FARM
Gwynedd Valley, Pennsylvania
J. A. Harris, III, Owner-Manager

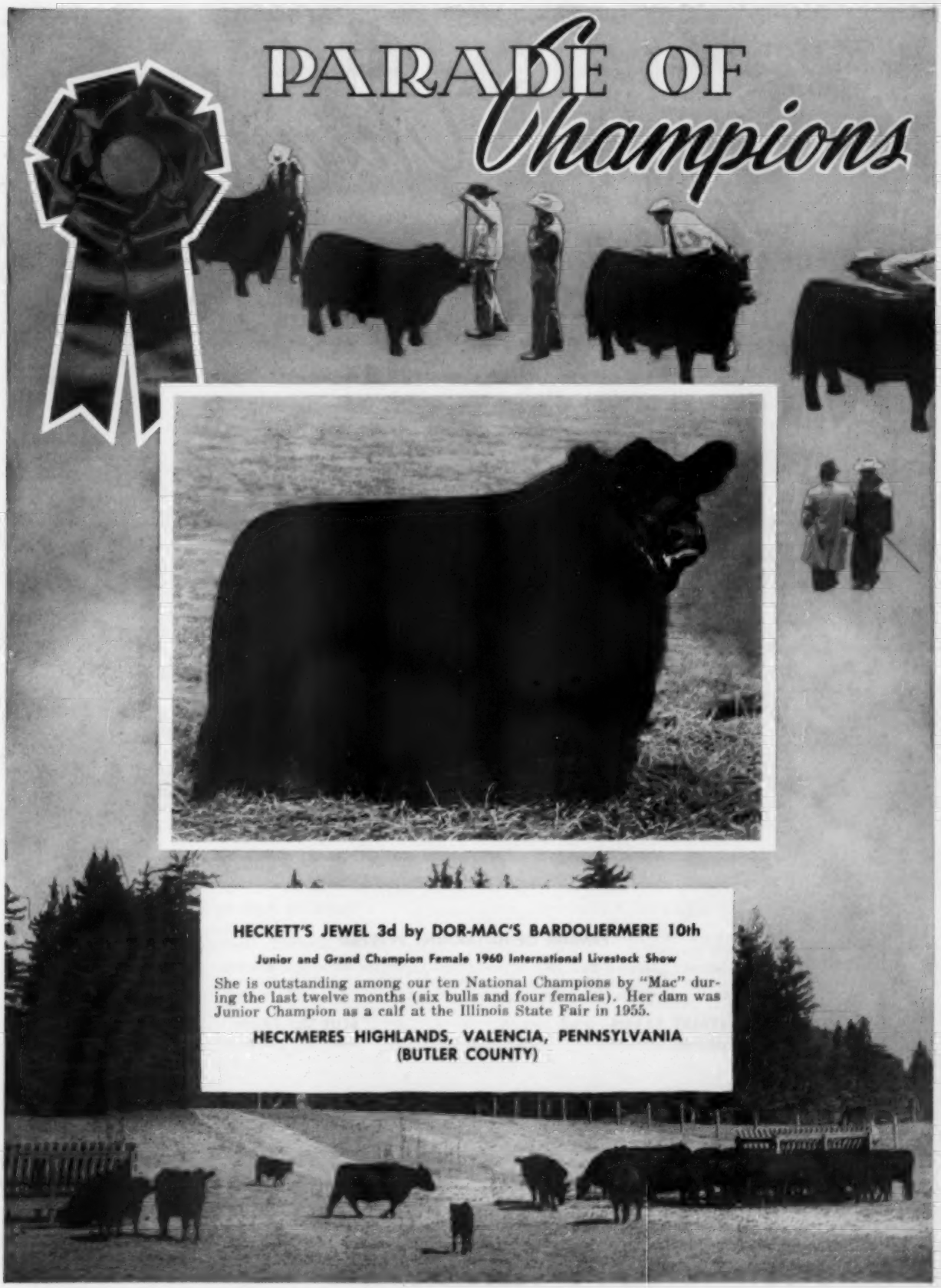

HECKETT'S JEWEL 3d by DOR-MAC'S BARDOLIERMERE 10th

Junior and Grand Champion Female 1960 International Livestock Show

She is outstanding among our ten National Champions by "Mac" during the last twelve months (six bulls and four females). Her dam was Junior Champion as a calf at the Illinois State Fair in 1955.

HECKMERES HIGHLANDS, VALENCIA, PENNSYLVANIA (BUTLER COUNTY)

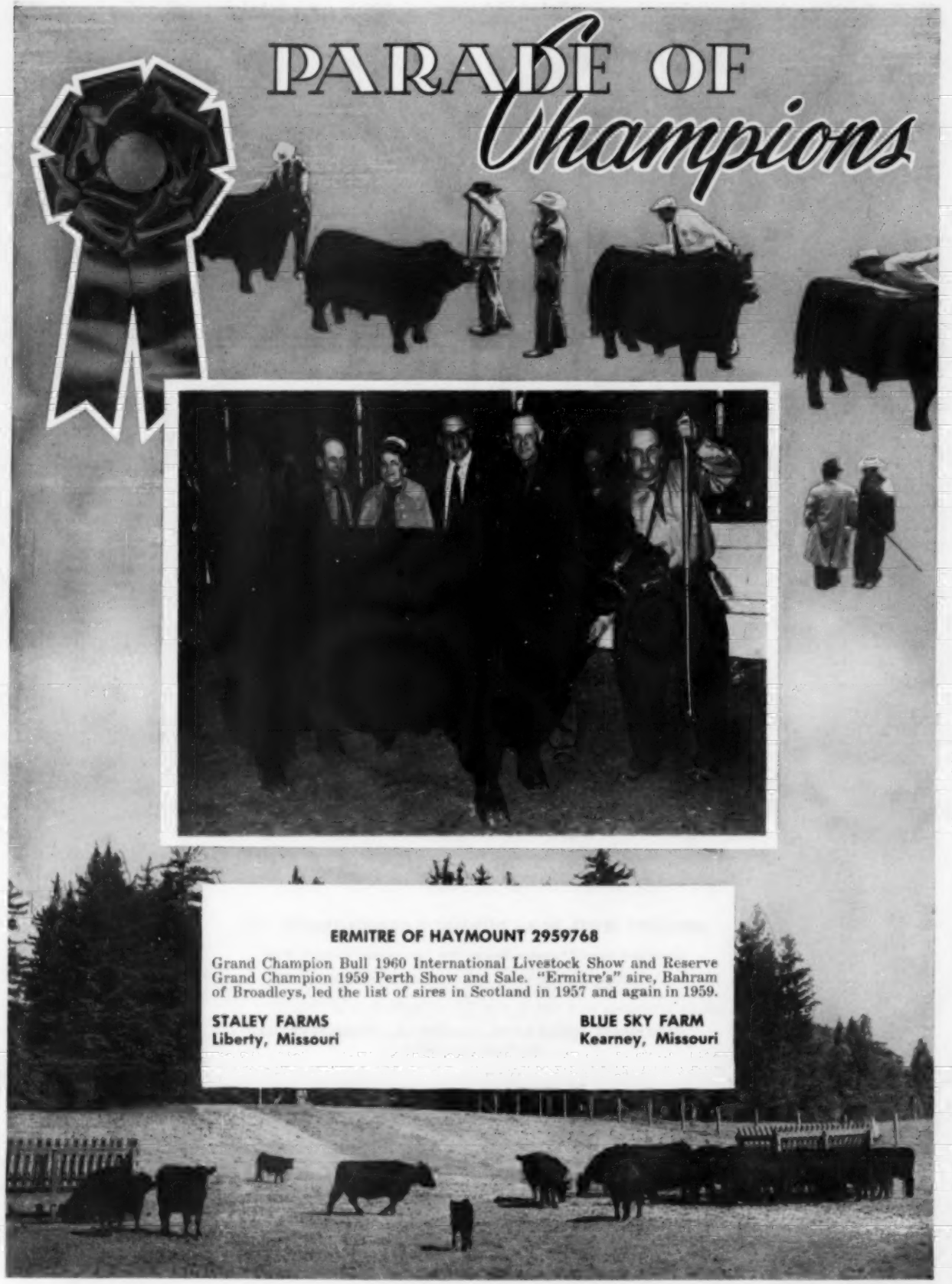

ERMITRE OF HAYMOUNT 2959768

Grand Champion Bull 1960 International Livestock Show and Reserve Grand Champion 1959 Perth Show and Sale. "Ermitre's" sire, Bahram of Broadleys, led the list of sires in Scotland in 1957 and again in 1959.

STALEY FARMS
Liberty, Missouri

BLUE SKY FARM
Kearney, Missouri

Pedigrees of the Champions

BEEF cattle are better today because men have tried to breed them good enough to not only win his neighbors' approval — but good enough to WIN. The spirit of competition and the glamour afforded the winner, have spurred men and women into a lifetime task of breeding them better. These bulls and females were bred to be champions — their pedigrees will live on!

Page 52 **Evergreen Erica**

BLUE SKY BARDOLIERMERE 2682858

Calved July 2, 1958.

Owned by Blue Sky Farm, Kearney, Missouri and Staley Farms, Liberty, Missouri.

Dor-Mac's Bardoliermere 10 1802032	O. Bardoliermere 2d 1342369	Bardoliermere 2d
		Ohio's En. Lady 15th
	Dor-Mac's Juan 3d 1252716	McLeandolier 977021
		Yorkside Juan E. 3d
Lorraine Eileen 2 1741016	Epponian 40th of Le Baron 1258874	Le Baron Epponian
		Ellerslie Esthonia Erica
	Le Baron Evergreen Eileen 5th 1397844	Le Baron Epponian
		Blossom of Le Baron

Page 53 **McHenry Barbara**

MATCHMAKER 24th of J. M. 3000000

Calved September 2, 1958.

Owned by James M. Miller & Son, Olney, Illinois.

Matchmaker of Barnoldby 2395005	Protus of Greenyards (137746)	Proud Frenchman of R.
		Proud Budina of Shemp.
	Modella of Beelsby (155825)	Prince Otto of Gaidrew
		Melody of Beelsby
Barbara of J. M. 1817512	Prince Sunbeam 802d 1409231	Prince Sunbeam 100th
		Barbarosa Sunbeam 12th
	Angus Valley Sunny Barbara 3d 861536	Glen Eric of Angus V.
		Barbara Sunbeam 6th

Page 54 **Hartley Eline**

BANDELINE 3d RLS 2645981

Calved January 2, 1958.

Owned by Gleannloch Farm, Tomball, Texas.

Dor-Mac's Bardoliermere 38th 2005011	O. Bardoliermere 2d 1342369	Bardoliermere 2d
		Ohio's Ench. Lady 15th
	Dor-Mac Effie 2d 1516518	McLeandolier 977021
		S. S. M. Effie 480th
Bandeline RLS 1737765	Black Peer 79th of A. V. 1243485	Prince Sunbeam 105th
		Chimera of Gilnockie
	Hideaway Bandeline 4th 1418950	Hideaway Prince Eric
		Hideaway Bandeline 3d

Page 55 **Tolan Blackcap Missie**

EILEENMERE 1730 2563745

Calved September 4, 1957.

Owned by Kenmore Farm, Roxbury, Kansas.

Mr Eileenmere 1701279	Eileenmere 500th 699155	Eileenmere 85th 470007
		Edwina 7th G. M.
	Blackcap Tolan 170th 947756	Hardwickmere 92d
		Blackcap Tolan 60th
Blackcap Missie 92d 1245922	Eva's Bandolier Lad 845653	Barbarian Gren. G. R.
		Eva Bandolier 473968
	Blackcap Tolan 97th 658753	Bandolier of Anoka 7th
		Blackcap Tolan 38th

Page 56 **Oklahoma Edwina**

SAUNDERS EDWINA 12 3074380

Calved June 14, 1959.

Owned by Saunders Angus Ranch, McLean, Texas.

Bradford Prince Evasceus 1590335	Prince Evasceus 1075910	Prince Sunbeam 29th
		Edwina of Ballindal. 9th
	Queen Lady S. of Maize 1090583	Envious Eileenmere 3d
		Queen's Lady P. 2d
Princess Edwina W. A. S. 1357251	Emulous of Stoney-broke 12th 1005667	Emulous of Stoneybroke
		Erivan's Lucy 8th
	Edwina's Princess W. A. S. 1014239	Bar 8th of Elmdale
		Edwina 43d of Stoney

Page 57 **Erica**

HOMEPLACE EILEENMERE 807 2480695

Calved March 2, 1957.

Owned by Orin L. James, P & M Ranch and Harold H. Spencer

Homeplace Eileenmere 375 1547541	Homeplace Eileenmere 999-35th 1150941	Eileenmere 999th
		Gammer of Bates
	Homeplace Blackcap 30th 1076772	Eileenmere 487th
		Blkcp Empress H. 24 h
Homeplace Kilderica 5th 1348310	Eileenmere 487th 668743	Eileenmere 85th 470007
		Pauline T. 6th 523013
	Juanerra's Erica Bates 835854	Juanerra Eric of Bates
		Erica Pride N. 4th

Page 58 **Eisa Trojan Erica**

K. B. EILEENMERE 354th 2676783

Calved January 1, 1958.

Owned by Angus Manor and Everbloom Farm, Petersburg, Ontario.

Moles Hill Eileenmere 78 1848036	Homeplace Eileenmere 999-35th 1150941	Gammer of Bates
		Eileenmere 999th
	Globe Hill Bluebood Lady 1200680	Ankony Magician
		Blkbd Lady 4th of C.
K. B. Erica 3 1068488	Eileenmere 2631st 812285	Eileenmere 487th
		Pridemere T. 46th
	Hardwick's Erica 5th 831425	Hardwickmere 9th
		Earnest Erica J. 4th

Page 59 **Georgina**

EILEENMERE 1818th 2765590

Calved July 11, 1958.

Owned by Rosemoor Farm, Albany, Mo., and John J. Tolan, Pleasant Plains, Ill.

Eileenmere 1100th 1136502	Eileenmere 1000th 890969	Eileenmere 500th
		Blackcap Empress 211th
	Paulinemere 3d 890941	Eileenmere 500th
		Paulinemere 668762
Georgina 5th of Homestead 1865798	Eileenmere R. 66th 1238161	Eileenmere 1048th
		Wilson's Lassie 712700
	Georgina of Homestead 1092197	Prince Eric of Sunbeam
		Georgina T. 3d 736088

Page 60 **Anoka Barbara M.**

BANDOLIER of WINDFIELDS 210

Calved May 2, 1959.

Owned by Windfields Farm, Willowdale, Ontario.

Tolan's Bandolier -135352- 1389022	Eva's Bandolier Lad 845653	Barbarian Gren. G. R.
		Eva Bandolier 473968
	Blackcap Tolan 118th 725610	Bertram's Eileenmere
		Blackcap Tolan 57th
Barbara M of Wynyates 3d -151382-	Eileenmere 1178th -121548-	Eileenmere 1100th
		Blackcap Missie 86th
	Barbara M. of Anoka 34th -126115-	Prospectmere -100385-
		Barbara M. of A. 25th

Pedigrees of Champions

Page 61 — **Pride of Aberdeen**

HOMEPLACE EILEENMERE 1035 2886040

Calved May 25, 1959.

Owned by Orin L. James & Son, Cameron, Missouri.

- **Homeplace Eileenmere 999-35th 1150941**
  - Eileenmere 999th 890948
    - Eileenmere 487th
    - Blk Bernice 2d of T. H.
  - Gammer of Bates 915657
    - Envy of Bates 784443
    - Gammer Glencarnock
- **Ankony Pride 52d 1580442**
  - Eileenmere 1032d 960440
    - Eileenmere 500th
    - Eulima 179th 680303
  - Perilla of El-Jon 881019
    - Elbamar 2d 678585
    - Perilla of Tomdow

Page 62 — **Eisa Trojan Erica**

EIL'TONIER EISA 2373 2915794

Calved January 1, 1959.

Owned by Eil'tonier Angus, Tipton, Iowa

- **Kinlochmere 23d 1254261**
  - Eileenmere 1029th 947784
    - Eileenmere 500th
    - Blackcap Tolan 118th
  - Bethel Erianna 908645
    - Heathman of Don Head
    - Pride Emslie B. S.
- **Desert Erica Rene 1736748**
  - Bandolier of Anoka 45th 1246948
    - Prince Bandolier 7th
    - Barbara Rose of E. 3d
  - Tarkio's Erica Rene 346th 932388
    - Pride of Tarkio 730999
    - Erica Lady of T. 1818th

Page 63 — **Blackbird Belinda**

EIL'TONIER 23165 2915796

Calved January 9, 1959.

Owned by Eil'tonier Angus, Tipton, Iowa.

- **Kinlochmere 23d 1254261**
  - Eileenmere 1029th 947784
    - Eileenmere 500th
    - Blackcap Tolan 118th
  - Bethel Erianna 908645
    - Heathman of Don Head
    - Pride Emslie B. S.
- **Eiltonier Belinda 94 2027247**
  - Wintonier of Den-Mor 1148462
    - Wintonier 4th 595052
    - Cremona Bessie 599144
  - Wintonier Belinda E 8 1577066
    - Wintonier of Tipton
    - Envious Belinda E. 3d

Page 64 — **Staley Lady Ida**

STALEY EILEENMERE 425th 2738809

Calved July 2, 1958.

Owned by Staley Farms, Liberty, Missouri, and University of Arizona, Tucson, Arizona.

- **Homeplace Eileenmere 375th 1547441**
  - Homeplace Eileenmere 999-35th 1150941
    - Eileenmere 999th
    - Gammer of Bates
  - Homeplace Blackcap 30th 1076772
    - Eileenmere 487th
    - Blkcp Empress H. 24th
- **Staley Lady Ida 4th 1915291**
  - Homeplace Eileenmere 371st 1650987
    - Homeplace Eileen. 687th
    - Burgess of Oxford
  - Impi of Nisbethill 1209145
    - Mungos Bias (124752)
    - Irella of Nisbethill

Page 65 — **Miss Burgess**

LESDALE MISS BURGESS 2894609

Calved August 31, 1958.

Owned by Schearbrook Farms, Clayton, Ohio.

- **Ankonian 3576th 2030010**
  - Homeplace Eileenmere 999-35th 1150941
    - Eileenmere 999th
    - Gammer of Bates
  - Ankony Joyessa 2d 2271616
    - Eileenmere 1032d
    - Joyessa Erica 2d of H. L.
- **Ankony Miss Burgess 97th 2030040**
  - Eileenmere 1032d 960440
    - Eileenmere 500th
    - Eulima 179th 680303
  - Briarcliff Miss Burgess 147th 1300036
    - Bethel Quendor 1098504
    - Briar. Miss Bur. 139th

Page 66 — **Enchantress Trojan Erica**

K B EILEENMERE 400 2900402

Calved January 1, 1959.

Owned by Keefauver Bros., Jonesboro, Tenn., and Lazy X Ranch, Canton, Ga.

- **Moles Hill Eileenmere 78 1848036**
  - Homeplace Eileenmere 999-35th 1150941
    - Eileenmere 999th
    - Gammer of Bates
  - Globe Hill Blueblood Lady 1200680
    - Ankony Magician
    - Blueblood Lady 4th of C.
- **K B Erica 40 2489240**
  - Ankonian 3575 2030934
    - Homeplace Ell. 999-35th
    - Ankony Blackbird 37th
  - Erica Energy of Red Top 1283940
    - Eric Baron I. E. 2d
    - Erica Energy of E. G. 2d

Page 67 — **Euthalla**

EURIPIDES of ANKONY –188399–

Calved September 26, 1957.

Owned by Portadown Farm, Kettleby, Ont., Can.

- **Eileenmere 1032d 960440**
  - Eileenmere 500th 699155
    - Eileenmere 85th 470007
    - Edwina 7th G. M.
  - Eulima 179th 680303
    - Peerless Rebellion 2d
    - Eulima 158th 541599
- **Euthalla 238 2426215**
  - Stype Eric Enfield (127254)
    - Ervillax of Harviestoun
    - Evening of Balfron
  - Euthalla 161 (131307)
    - Eugenexor (91152)
    - Euthalla 89th (100325)

Page 68 — **Ellen Erica**

ELLEN ERICA of ANOKA 12th –160118–

Calved February 4, 1957.

Owned by Bolehill Farm, London, Ontario.

- **Bandolier of Anoka 105th –134548–**
  - Prospectmere –100385–
    - Eileenmere 1000th
    - Craven's Revolu. Flora
  - Bandolier Erica T. G. –113242– 1149153
    - Bandolier of Anoka 40th
    - Jock's Erica Mt. P.
- **Ellen Erica of Anoka 10th –139870–**
  - Anokamere 15th –112444–
    - Anokamere 10th
    - Barbara Rose of A. 18th
  - Ellen Erica of Anoka –94741–
    - Prince Bandolier 7th
    - Ellen Erica F. –58700–

Page 69 — **Eulima Erica**

WHITNEY EULIMA 107th 2819510

Calved September 3, 1958.

Owned by C. V. Whitney Farms, Lexington, Kentucky.

- **Homeplace Eileenmere 210th 1268297**
  - Eileenmere 487th 668743
    - Eileenmere 85th 470007
    - Pauline T. 6th 523013
  - Gammer Glencarnock 746963
    - Guerson of Banks
    - Gammer Erdonia 2d
- **Whitney Eulima 102d 2187707**
  - Ankonian 3263d 1519609
    - Eileenmere 1032d
    - Ankony Ariel 4th
  - Dixie's Eulimamere 2d 1466277
    - Bur. Band. of A. 8th
    - Eulima Dixie 26th

Page 70 — **Maid of Bummers**

HOOTS BUMMERS MAID 2d

Calved September 3, 1959.

Owned by Hoots Angus Ranch, Grants Pass, Oregon.

- **Eileenmere 1350th 2027904**
  - Eileenmere 1100th 1136502
    - Eileenmere 1000th
    - Paulinemere 3d 890941
  - Blackcap T. R. 45th 1098865
    - Miller's Eileenmere 11th
    - Black T. Henry 39th
- **Miss Burgess 7th of Woodlawn 2170802**
  - Posteimere 400th 1498428
    - Posteimere 100th
    - Plantation Lady McH. 2d
  - Miss Burgess 4th of Woodlawn 1251492
    - Revolt of Scottwood
    - Miss Bur. of G. M. 27th

in the 1960 Parade

Page 71 — **Porthlethen Lucy**

HAYSTACK VALIANT

Calved May 2, 1959.

Owned by Haystack Angus Ranch, Longmont, Colorado.

Ankonian Excalibur 2424400	Ankonian 3575th 2030934	Homeplace Ell. 999-35th
		Ankony Blackbird 37th
	Ankony Barbara 38th 2030956	O. Bardoliermere
		Ankony Barbara 15th
Lucy Portlethen of C A F 2264886	Sterling Bandolier 12th 1437186	Sterling Bandolier 2d
		Sterling Q. of C. 100th
	Miss Lucy Portlethen of C A F 1787693	Lasonia's Prize 896939
		Narcissus Prize 1169229

Page 72 — **Elba Empress**

RAINMERE 14th of IA

Calved January 1, 1958.

Owned by Island Acres Farm, Klamath Falls, Oregon.

Rainmere 5 1810034	Springmere 240th 1304175	Eileenmere 2500th
		Miss of Springmere
	Elban Blackcap Lady 3d 1093799	Elban Escort
		Ericmore's Lady 2d
Elba of Wikiup 2 2254703	Wikiup Eileenmere 1032d 1397165	Eileenmere 1032d
		Evergreen 4th of G. H.
	Elbamere of Hacienda 1430173	Eileenmere 1801st
		Elbamere 35th

Page 73 — **Eline Erica**

BARDOLIERMERE B 20

Calved June 4, 1959.

Owned by Richard Sour, Urbana, Ohio

Dor-Mac's Bardoliermere 60th 2178744	O. Bardoliermere 2d 1342369	Bardoliermere 2d
		Ohio's Ench. Lady 15th
	Dor-Mac Edella 836054	McLeanmere 666812
		Missouri Edella 3d
Ess Kay Eline 8th 1796087	Envious Burgess I. E. 909473	Envious Emulous 692731
		Miss Burgess 117th
	Ess Kay Eline of Aurora 2d 818660	Dunwalke Ensign 2d
		Bent Lee Eline 647755

Page 74 — **Primrose**

MOLE'S HILL MAXIMILIAN 120

Calved May 6, 1959.

Owned by Prospect Farms, London, Ontario.

Dor-Mac's Bardoliermere 60 2178744	O. Bardoliermere 2d 1342369	Bardoliermere 2d
		Ohio's Ench. Lady 15th
	Dor-Mac Edella 836054	McLeanmere 666812
		Missouri Edella 3d
Mole's Hill Primrose 301 1511859	Bardolier of White Gates 19th 1164706	Bardolier of White Gate
		Barbara of Wilton 7th
	Good Hope Primrosetta 570850	Briarcliff Balzac 488058
		Briarcliff Primrose 19th

Page 75 — **Enzora**

EVA'S BARDOLIERMERE

Calved March 26, 1958.

Owned by Longleaf Plantation, Aiken, S. C.; Old Home Manor, Homer City, Pennsylvania.

Eva's Bandolier Lad 845653	Barbarian Grenadier G. R. 661306	Black Bardolier 480883
		Barbara 15th of Hill C.
	Eva Bandolier 473968	Bandolier of Anoka
		Euretta of Quality
Still Water Enzora 62 2169607	Mole's Hill Eileenmere 47th 1625219	Homeplace Ell. 999-35th
		Esthonia Erica of Crem.
	Enzora of Orkil 2d 1227576	Petercan of Orkil
		Runacres Enzora 896744

Page 76 — **Queen Mother**

BARDOLIERMERE of WEST WOODLAWN 7th

Calved February 22, 1959.

Owned by Tim and Ferne Pierce, Creston, Illinois.

White Gates Bardoliermere 18th 2375796	O. Bardoliermere 53d 1730806	Bardoliermere 2d
		Queenmere Lady H.
	Bonniecroft Blackcap Bessie 1487234	Burgess Band. of A. 8th
		Blackcap Bessie C. S. 2d
Queen R. Hardwick 8th 831412	Eileenmere 298th 589559	Eileenmere 85th 470007
		Ecteana 370351
	Queen of Rosemere 114th 441449	Prizemere 22d 369132
		Queen of Rosemere 54th

Page 77 — **Blackbird**

BLACKBIRD LADY P S 9 2833302

Calved November 7, 1958.

Owned by Pennsylvania State University, University Park, Pennsylvania.

Keystone Bardoliermere 2441099	O. Bardoliermere 1342368	Bardoliermere 2d
		Ohio's Queen Harr. 30th
	Evergreen of Coulnakyle 1737924	Prince of Periston
		Evergreen of Broadleys
Blackbird Lady P8 43 2297194	Moles Hill Eileenmere 46 1561521	Homeplace Ell. 999-35th
		Duchess of Cremona
	Bonniecroft Blackbird Donna 1508245	Eileenmere of Don Head
		Blkbd of Don Head 25th

Page 78 — **Anoka Barbara**

ANOKA BARBARA C W 5th 2982874

Calved September 1, 1959.

Owned by Crossways Farm, Gwynedd Valley, Pa.

Whitneymere 81st 1921733	Homeplace Eileenmere 210th 1268297	Eileenmere 487th
		Gammer Glencarnock
	Whitney Blackcap 25th 1553678	Whitney Envious 9th
		Blkcp of Don Head 13th
Anoka Barbara C8 14th 1977795	Pride Eric's Bandolier 2d 964396	Ravenswood Pride Eric
		Blkbd McG. 012th T.
	Anoka Barbara C. S. 5th 1099946	Ravenswood Pride Eric
		Anoka Barbara C. S. 2d

Page 79 — **Jilt**

HECKETTS JEWEL 3d 2816063

Calved January 1, 1959.

Owned by Heckmeres Highlands, Valencia, Pennsylvania.

Dor-Mac's Bardoliermere 10th 1892032	O. Bardoliermere 2d 1342369	Bardoliermere 2d
		Ohio's Ench. Lady 15th
	Dor-Mac's Juan 3d 1252716	McLeandolier 977021
		Yorkside Juan E. 3d
Jill 4th of West Woodlawn 2100535	Prince E. & B. 25th 1397202	Prince of Lakewood 25th
		Queen of Ida 8th
	Jill 2d of Black Label 1135149	Bingo of Rannagulsion
		Jewel of Pitskelly

Page 80 — **Enchantress Trojan Erica**

☆ERMITRE of HAYMOUNT 2959768

Calved January 29, 1958.

Owned by Staley Farms, Liberty, Missouri and Blue Sky Farm, Kearney, Missouri.

☆Bahram of Broadleys (143557)	Prince Consort of Gaidrew (135724)	3★☆Ebony Caesar of R.
		Pinky Pride of Gaidrew
	Bashful Maid of Broadleys (146072)	Stype Jemidar Eric
		Bashful of Broadleys
☆Erma of Haymount (156818)	☆Jungle Eric of Candacraig (135003)	Prince of Morven
		Jungalia Erica of Canda.
	Ermine of Haymount (148228)	Excelsior of Cannoquhie
		Enchant. of Haymount

Capt. Thomas U. Sisson, left, who is superintendent of Stratford Hall, discusses his plans for the Aberdeen-Angus breeding herd with James V. Coyner, field representative of the American Angus Association. To Capt. Sisson's left is the Potomac River which can be viewed from the great hall of the historic mansion.
—Photo by American Angus Association.

Adequate pastures, care and shelter are provided in the management program for beef cattle production at Stratford. P. T. Fitzhugh, Jr., Culpeper, acts as farm advisor to the plantation staff.
—Photo by American Angus Association.

Stratford Hall

Virginia Plantation, Angus Herd, Serves as Memorial to Robert E. Lee

by Lloyd Miller
American Angus Association

IN VIRGINIA there stands today a living, growing and enduring memorial to one of the state's favorite sons whose example of moral integrity and professional excellence remains forever recorded in early American history. On a 1200-acre working plantation stretching along a section of the broad Potomac river is a stately home of one of the nation's greatest generals. There, in all its regal splendor, refurbished as of old, stands Stratford Hall, home of Robert E. Lee.

Stratford Hall was purchased in 1929 by the Robert E. Lee Foundation. Since then, the home and plantation have been maintained as a national shrine. Early plans visualized the complete restoration of Stratford Hall as a working plantation demonstrating the 18th century rural life.

Here a registered herd of Aberdeen-Angus cattle grazes, a thoroughbred mare and her filly tramp the lots and stables, the old mill grinds flour and meal, and smoke from burning hickory penetrates Virginia-style hams in the smoke house.

The aging mansion, rearing high above the Potomac, was built by Thomas Lee in 1725 and has undergone practically no structural changes since Colonial times. The great brick house and its four dependencies—kitchen, master's office, store house, dairy or gardener's house, according to their uses in succeeding generations—probably look about as they did when the Lees lived there. They have antique English and American furnishings similar to the originals.

Four generations of Lees lived at Stratford. The only brothers to sign the Declaration of Independence were two of Thomas Lee's sons, Richard Henry Lee and Francis Lightfoot Lee. Another son of Thomas Lee was Arthur, who was one of America's earliest diplomatic agents. General Washington's favorite cavalry officer was dashing "Light Horse Harry" Lee, a great nephew of Stratford's builder.

Of the last generation of Stratford, General Robert E. Lee, "Light Horse Harry's" son, commanded the Confederate Army during the War between the States. He proved to be one of the world's most brilliant strategists.

Robert Edward Lee, born at Stratford, January 19, 1807, was the son of Henry ("Light Horse Harry") Lee and his second wife, Ann Carter. In 1810 his family moved to Alexandria where he was educated in private schools and prepared to enter West Point. He graduated from West Point without a mark of demerit, second in the class of 1829, and was commissioned a Second Lieutenant in the Engineer Corps. He became First Lieutenant in 1836, Captain 1838, and Chief Engineer of Staff in 1846. During the Mexican War he was thrice brevetted for service in action. He served for three years as Superintendent of the Military Academy at West Point and in 1855 was given the rank of Lieutenant-Colonel.

At the age of fifty-four, when the War between the States broke upon the country, Colonel Robert E. Lee faced a momentous decision. On April 18, 1861, he was summoned to Washington and tendered the command of the Union Army by Francis Preston Blair, who, Lee understood, was spokesman for President Lincoln. Of this incident Lee says: "I declined the offer he made me to take command of the army that was to be brought into the field, stating as candidly and as courteously as I could, that though opposed to secession and deprecating war, I could take no part in an invasion of the Southern States."

Two days later, upon the adoption of the ordinance of secession by Virginia, he resigned his commission in the United States Army in obedience to a conscientious conviction that he was bound by the act of his state. On April 22, he was placed in charge of the military forces of Virginia and in the following year took command of the Army of

The aging mansion, Stratford Hall, was built by Thomas Lee in 1725 and has undergone practically no structural changes. From the great hall in the center of the mansion, the Potomac is visible to the North and the grounds, pastures and Angus cattle are to the south.
—Photo by American Angus Association.

Northern Virginia, with those achievements his fame is forever associated.

For three years he led the forces of the Confederacy in the field, engaging the armies of the North under McClellan and Pope, Burnside and Hooker, Meade and Grant, at Manassas, Antietam, Chancellorsville, Gettysburg, and finally before the defences of Richmond, matching his skill against superior numbers and resources, facing tasks from which a man of smaller courage would have shrunk. The end of fighting came at Appomattox, April 9, 1865 and with the surrender of his army the war was over.

He sought to return to private life but found it impossible. Again he answered the call of his fellow citizens to high office. For five years he served as President of Washington College at Lexington, Virginia, (now Washington and Lee University). In reply to an offer of a position made him at this time he writes: "I am grateful but I have a self-imposed task which I must accomplish. I have led the young men of the South in battle; I have seen many of them die on the field! I shall devote my remaining energies to training young men to do their duty in life."

From his earliest years General Lee held a strong affection for Stratford. After the outbreak of the war, when Arlington had been taken by the enemy, he made inquiries about Stratford as a home for (Please turn to page 95)

Good Angus cattle share the limelight with Stratford Hall (mansion in background), the birthplace of Robert E. Lee, who stood out as one of the most prominent of the generals in American history.
—Photo by American Angus Association.

Modern farm machinery and Angus cattle make the difference in the operation of Stratford Hall plantation now as compared with time the Lees of Virginia lived there. Today thousands of tourists and historians visit the living memorial to a great general, Robert E. Lee.
—Photo by American Angus Association.

QUALITY SHOW AT TIMONIUM

Bull Purple to Old Home Manor - Longleaf; Penn State Heavy Winner

The Eastern National Livestock Show November 15 presented a quality Angus display with herds from 10 states competing. Judge Jack Frost of Purdue University found strong tops in all classes with quality running deeper than usual in both bulls and females.

In the bull show Ankony Farm of New York scored three firsts with one each going to Jim Stork & Son of Virginia; Mole's Hill Farm of Connecticut; Pennsylvania State University; Millarden Farms of Pennsylvania; and Old Home Manor Pennsylvania - Longleaf Plantation of South Carolina.

Senior and Grand Championship at Timonium was awarded Eva's Bardoliermere, first place 2-year old bull shown by Old Home Manor-Longleaf Plantation. This son of Eva's Bandolier Lad previously was Grand Champion at Ohio, Michigan and Virginia. Mole's Hill Farm had the Junior and Reserve Grand Champion in the summer yearling class winner, Moles Hill Maximilian 1160th, a son of the International champion Dor-Mac's Bardoliermere 60th. Moles Hill Maximilian 2186th, also by the International Champion, was Reserve Senior Champion for Pennsylvania State University. This bull was the first place senior yearling. Ankonian Picador, by Picador of Barnoldby, a late summer yearling, won the reserve junior purple for Ankony Farm.

Jim Stork & Son of Virginia headed the late senior bull calves with a soggy prospect, Wintonier Bell Boy K by Eiltonier 7185; Questor of Meadow Lane, by Ballot of Meadow Lane, was the winner of the early senior calves for Ankony Farm and Meadow Lane Farm; Fuerst Eileenmere 3587, a son of Homeplace Eileenmere 999-35th was an Ankony Farm winner in the junior yearling class; in the summer senior yearlings the top of the line went to Millarden Farms of Pennsylvania on Millarden O. B. 1388, a son of the International champion Ankonian O. B. 13th.

Although Pennsylvania State University had only two first place winners in the Timonium female show Herman Purdy's boys took 3 of the 4 female championships. Other first place winners were Mole's Hill, with 2 firsts, with one blue ribbon each going to Paradise Farm of Maryland, Breckenridge Farm of Ohio, and Planters Angus Farm of New Jersey.

Penn State's senior and grand champion female was Blackbird Lady PS 9th, senior yearling winner and a daughter of Keystone Bardoliermere. She previously was reserve grand champion at Ohio. Penn State took the junior and reserve grand championship with Blackbird Lady PS 40th, winner of the late Senior heifer calf class. Both of the champions are full sisters being out of Blackbird Lady PS 43d and by Keystone Bardoliermere.

Reserve junior champion female for Penn State was the second prize late senior heifer calf, Eulima P 37, also a daughter of Keystone Bardoliermere.

Planters Angus Farm of New Jersey was awarded reserve senior championship on the first prize 2-year old heifer, Planters Eline OB, by Ankonian OBL 69th.

Both get of sire groups were won by Pennsylvania State University on the offspring of Keystone Bardoliermere. Mole's Hill was second in both "get" groups with cattle by Dor-Mac's Bardoliermere 60th.

Eva's Bardoliermere, senior and grand champion bull at Timonium. From left to right are John Auld, manager of Old Home Manor; Robert Goodyear, owner of Longleaf Plantation; William W. Brainard, Jr., vice president of the American Angus Association; Judge Jack Frost of Purdue University; John Smith, herdsman at Old Home Manor, at the halter.

EXHIBITORS: Aberan Herd of Edgehill, Shadwell, Va.; George E. Allen & B. G. Byars, Gettysburg, Pa.; Ankony Farm, Rhinebeck, N. Y.; Ankony Farm & Myron Fuerst, Rhinebeck, N. Y.; Ankony Farm & Meadow Lane Farm, Rhinebeck & North Salem, N. Y.; Arnlea Farm, Taneytown, Md.; Breckenridge Farms, Little Hocking, Ohio; Breckenridge Farms & Heckmeres Highlands, Little Hocking, Ohio & Valencia, Pa.; Brecknock Hall Farm, Greenport, N. Y.; C. R. Winters, Aurora, W. Va.; Brookside Farm, Aurora, W. Va.; Cassidy Angus Farms & Woodlawn Farm, McAfee, N. J. & Creston, Ill.; Cold Saturday Farm, Finksburg, Md.; Conestoga Farms, Monkton, Md.; Robert F. Deputy, Mt. Crawford, Va.; Dale Fletcher, Pine Plains, N. Y.; Betty Jo Grubbs, Kingsville, Md.; Gulfstream-El Clair Herd, Haymarket, Va.; Hasty Hill Farms, Suffern, N. Y.; Heckmeres Highlands, Valencia, Pa.; Hedgerows Farm, West Cornwall, Conn.; Hickory Ridge Farm, Earlysville, Va.; Hidden Hills Farm, Ijamsville, Md.; Maurice

V. Hitt, Landenberg, Pa.; Howell Point Farm, Betterton, Md.; Lee Hill Farm, Fredericksburg, Va.; Merkle Patuxent Farms, Naylor, Md.; Johnny Merryman; Millarden Farms, Annville, Pa.; Mole's Hill Farm, Sharon, Conn.; Monocacy Farms, Frederick, Md.; Maryland Women's Angus Association & Monocacy Farms, Frederick, Md.; Old Home Manor, Homer City, Pa.; Paignton Farm, Charles Town, W. Va.; Paradise Farm, Kingsville, Md.; Pennsylvania State University, University Park, Pa.; Planters Angus Farm, Bernardsville, N. J.; Rally Farms, Millbrook, N. Y.; Reynard Run Farm, Downington, Pa.; Schearbrook Farms, Clayton, Ohio; Seek-No-Further Farm, Aldie, Va.; Senior Farms, Danbury, Conn.; Stillwater Herd, Salisbury, Conn.; Stillwater Herd & Cloverevrest Stock Farm, Salisbury, Conn. & West Bloomfield, N. J.; Jim Stork & Son, Crozet, Va.; Jim Trapp, Riderwood, Md.; Walbridge Farm, Millbrook, N. Y.; White Gates Farms, Succasunna, N. J.; Woodlane Farm, Allentown, Pa.

JUDGE: Professor Jack Frost, Purdue University, Lafayette, Ind.

BULLS:

Late Senior Bull Calves, (9 shown): 1—Wintonier Bell Boy K, Jim Stork & Son; 2—Keystone Bardoliermere, Pennsylvania State University; 3—Ankonian Balenesian, Ankony Farm & Myron Fuerst; 4—White Gates Ballot, White Gates Farms; 5—Homanor 5355, Old Home Manor; 6—Scottish Prince of H R 2, Hickory Ridge Farm; 7—Rowan Black Mask Burgess, Maurice V. Hitt; 8—Ankonian L Ballot 12, Ankony Farm; 9—Dal Bairn Bardoliermere 31, Dale Fletcher.

Senior Bull Calves, (10 shown): 1—Questor of Meadow Lane, Ankony Farm & Meadow Lane Farm; 2—Keystone Bardoliermere 35, Pennsylvania State University; 3—Millarden O B 13044, Millarden Farms; 4—Moles Hill Maximilian 1127, Mole's Hill Farm; 5—Ankonian Escort, Ankony Farm; 6—White Gates O B 94, White Gates Farms; 7—Aberan O B 20, Aberan Herd of Edgehill; 8—Paramere 1602, Paradise Farm; 9—Lucifer Heckettier 6, Breckenridge Farms & Heckmeres Highlands; 10—Eileenmere B 1602, Robert F. Deputy.

Late Summer Yearling Bulls, (8 shown): 1—Ankonian Picador, Ankony Farm; 2—Moles Hill Maximilian 1139, Mole's Hill Farm; 3—White Gates Eileenmere 180 1, White Gates Farms; 4—Ankonian 7566, Ankony Farm; 5—Paramere 190, Paradise Farm; 6—Millardenmere 1101, Millarden Farms; 7—Merkent Eileenmere 5, Merkle Patuxent Farms; 8—Planters Eileenmere 4234, Planters Angus Farm.

Summer Yearling Bulls, (7 shown): 1—Moles Hill Maximilian 1160, Mole's Hill Farm; 2—Ankonian Peerless, Ankony Farm; 3—Ankonian L, Ankony Farm; 4—Meadowmere 1679, Aberan Herd of Edgehill; 5—Ankonian 35252, Ankony Farm; 6—White Gates O B 91, White Gates Farms; 7—Planters Eileenmere 4229, Planters Angus Farm.

Junior Yearling Bulls, (7 shown): 1—Fuerst Eileenmere 3587, Ankony Farm; 2—Hasty Hill Blackbird Bandit, Hasty Hill Farms; 3—Keystone Bardoliermere 14, Pennsylvania State University; 4—Ankonian Euphrates, Ankony Farm; 5—Moles Hill Maximilian 1169, Mole's Hill Farm; 6—Brecknock Eileenmere 2100, Brecknock Hall Farm; 7—Planters Eileenmere 4228, Planters Angus Farm.

Senior Yearling Bulls, (4 shown): 1—Moles Hill Maximilian 2186, Pennsylvania State University; 2—Hasty Hill Blackcap Missile, Hasty Hill Farms; 3—Keystone Bardoliermere 2, Pennsylvania State University; 4—Ankonian L 35256, Ankony Farm.

Summer Senior Yearling Bulls, (8 shown): 1—Millarden O B 1388, Millarden Farms; 2—Ankonian 35206, Ankony Farm; 3—Ankonian Euphronius, Ankony Farm; 4—Eileenmere A B 5114, George E. Allen & B. G. Byars; 5—Senior DorMac Bardoliermere, Senior Farms; 6—Senior S Eileenmere 5, Senior Farms; 7—Hedgerows Eileenmere 20, Hedgerows Farm; 8—Meadowmere Lad 9, Brookside Farm.

Two Year Old Bulls, (3 shown): 1—Evas Bardoliermere, Old Home Manor & Longleaf Plantation; 2—Eileenmere A B 5112, George E. Allen & B. G. Byars; 3—SNF Bardoliermere 695, Seek-No-Further Farm.

(Please turn to page 121)

Blackbird Lady PS 9th, senior and grand champion female at the Eastern National. From left to right: Judge Jack Frost; Mrs. W. W. Brainard, who presented the award; and Herman Purdy, head of the animal husbandry department at Pennsylvania State University.

On the left Moles Hill Maximilian 1160, junior and reserve grand champion bull at Timonium. From left to right Ted Ryan, owner of Mole's Hill; W. W. Brainard, who made the championship presentation; and at the halter Jim Keen, manager of Mole's Hill.

On the right the junior and reserve grand champion, Blackbird Lady PS 40th. In the background are Judge Frost, Mrs. W. W. Brainard, and Gale Long, Pennsylvania State University herdsman.

A NEW CHILDREN'S BOOK

The adventures of a Baby Angus Calf delightfully told in story and pictures

"BABY BLACK"

Written by
Julie McDonald

Illustrated by
Merrie Zaring Holbert

for

THE AMERICAN ANGUS AUXILIARY

who

present "Baby Black" to girls and boys everywhere for their enjoyment.

"The Auxiliary dedicates this picture story book to the homeland and founders of the Angus breed across the ocean in the heart of Scotland.

The story of Baby Black was written by Julie McDonald and illustrated by Merrie Zaring Holbert who were classmates at the University of Iowa. One, majored in journalism and the other, in art. Julie McDonald is the wife of Elliott R. McDonald, Jr., attorney, at Davenport, Iowa and the mother of two children, a daughter, Beth, aged seven and a son, Elliott R. McDonald, III, age four.

Merrie Zaring Holbert is the wife of James A. Holbert, M.D., Coos Bay, Oregon, and the mother of a daughter, Merrie Lisa, age seven and a son, John Craig Holbert, age five.

The American Angus Auxiliary wishes to express their appreciation to these two talented young mothers for making this lovely book a reality.

MARY C. HOLBERT
President
American Angus Auxiliary"

★ ★ ★

52 pages heavily illustrated
soil resistant leather finish binding
nice two-color jacket
$3.00 Postpaid
Order now for Christmas

ABERDEEN-ANGUS JOURNAL
Webster City, Iowa

Ohio ANGUS NEWS

John D. Hennigh, Correspondent, Plain City, Ohio

ANNUAL MEETING

The Annual Meeting and Banquet of the Ohio Angus Association will be held on Saturday, January 28, 1961, at Lincoln Lodge, 4950 West Broad Street, Columbus, Ohio.

A Buffet Style Banquet is scheduled to get underway at 12 Noon, followed by the introduction of Special Guests.

Dr. Roy Kottman, Dean of the College of Agriculture, Ohio State University will be the speaker.

The new American Angus Association film will be shown after which the Annual Business Meeting will be called to order.

Tickets may be secured from any officer or director of the Ohio Angus Association.

— Ohio —

OHIO JUNIOR ANGUS ASSOCIATION

The following Officers and Directors were elected to serve the Ohio Junior Angus Association through the coming year. President, Donald Thompson, London, Vice President, Clark Davis, Logan; Treasurer, Beth Emery, London, Secretary, Gary Johnston, Dublin, Ohio.

Directors are: Larry Embrey, Hebron; Chuck McMahon, Warren; David Scholl, Franklin; David Johnston, Dublin; Jim Hobbs, Columbus and Joan Elliott, Mt. Victory, Ohio.

— Ohio —

EASTERN OHIO ELECTS

At the Annual Meeting of the Eastern Ohio Angus Association, held at Boltz's Restaurant, near Uhrichville, Ohio, Howard Culbertson, Beach City, was reelected President. Other Officers for the coming year are: Vice President, Dale Gossett, Warnock; Secretary-Treasurer, Claude Hinds, Newcomerstown; Publicity Secretary, Eugene Bowers, Dover, Ohio.

Directors elected for two year terms were: John Wise, Burbank and Gary Bradley, New Concord, Ohio.

Directors elected for one year terms were: Earl Carruthers, Newcomerstown and Dale Lude, Belmont, Ohio.

The Association 7th Annual Show and Sale is scheduled for Saturday, April 9, at the Tuscarawas County Fairgrounds, Dover, Ohio. It is expected that there will be 45 to 50 head of good foundation Angus breeding stock ready for this sale.

Inquiries concerning the sale should be directed to E. L. Bowers, Sale Manager, Dover, Ohio.

— Ohio —

VAN WERT SALE

Raymond G. Stemen, Sale Manager of the Van Wert Angus Association reports that one hundred and four animals were sold at a total price of $22,895 at the annual show and sale at the Fairgrounds.

The sale included eight bulls which brought an average of $388, 49 females with an average of $269, and 47 steer calves with an average of $150.

Prior to the sale the animals were judged by Richard Sour, Angus breeder of Urbana, Ohio.

The Grand Champion bull was Eileenmere 1360th, consigned by Henry I. Rumple, Berne, Indiana and was purchased for $600 by Tasler Gibbs, St. Anna, Illinois.

The Reserve Champion bull was Bardoliermere 6th, consigned by Meadow Lane Farms, Van Wert and sold for $390 to Earl Alexander, Richmond, Indiana.

Meadow Lane Farm also had the Grand Champion female, Blackcap Empress Meadow Lane, which was purchased by Wingmead Farms, Kettering, for $650.

Warner Grove Farms, Greenville had the Reserve Champion Female which went also to Wingmead Farms at a price of $520.

Lyman Davis & Sons, Lewistown, showed both Champion and Reserve Champion Steers, which were sold for $305 and $290 respectively.

Cattle sold by Auctioneers Paul Good and Don Bradley went to Illinois, Indiana, Michigan and Ohio.

Angus Breeders of Van Wert and surrounding counties are planning next year's sale for October 27.

— Ohio —

FUTURITY SHOW AND SALE

Animals nominated to the fourth annual Ohio Angus Futurity Show and Sale are bing inspected by the committee prior to catalog deadline.

The Futurity Show and Sale is scheduled for March 27-28 at the Ohio State Fairgrounds, Columbus, Ohio.

Professor George R. Wilson, in charge of Beef Cattle, Ohio State University will judge the Show.

An open class show and sale will be held in conjunction with the Futurity.

Watch for our advertising in coming issues of the Angus Journal.

- **Potent new way to fight shipping fever without a change in your regular feeding programs**
- **Contains 160,000 units of vitamin A and 16,000 units of vitamin D per lb.—all at no extra cost!**
- **Concentrated: a little goes a long way**

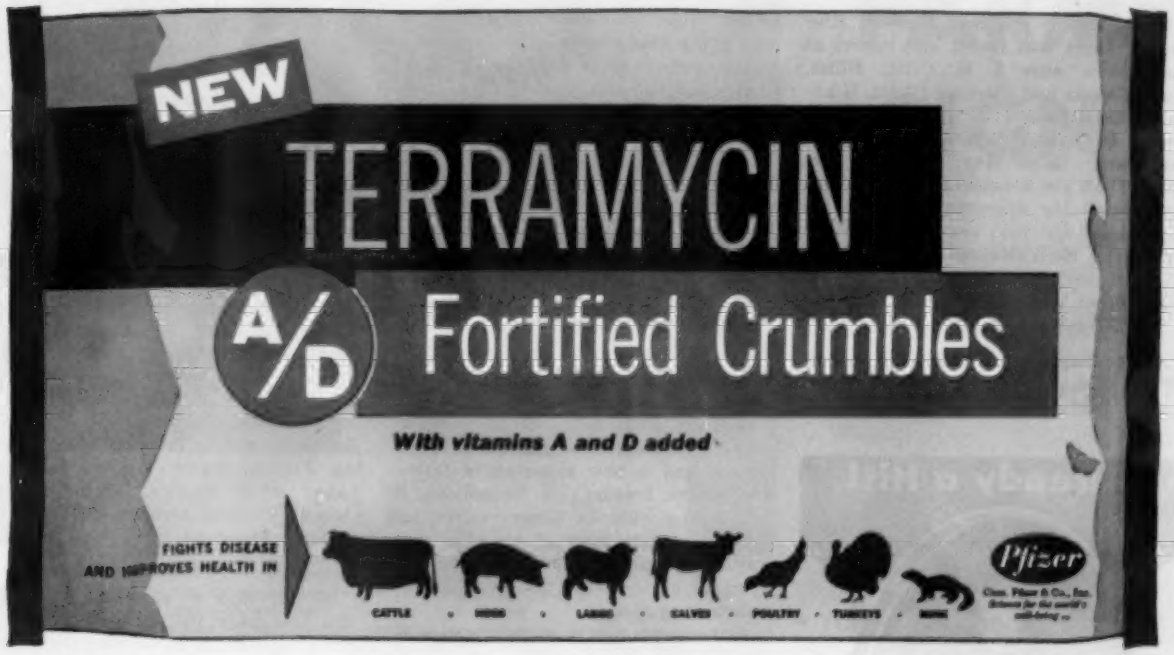

Now prevent and fight the early stages of shipping fever with no change in your regular feeding programs. Use new Terramycin A/D Fortified Crumbles before shipment . . . on arrival . . . whenever stress is likely to occur.

Terramycin A/D Fortified Crumbles have high levels of the potent antibiotic Terramycin. Besides powerful action against shipping fever, Terramycin works against other common cattle diseases and against mixed bacterial infections.

High Levels of Vitamins—Large amounts of vitamin A help make up any shortages that may exist in cattle coming into the feedlot . . . or boost intake when stress or disease hits. Vitamin D helps in bone development and assimilation of calcium & phosphorus.

Terramycin Crumbles are available at your animal health supplier's now. Get some today. Complete feeding recommendations are on the bag. And Terramycin A/D Fortified Crumbles can be used for dairy cattle too!

Minnesota ANGUS NEWS

Clement C. Chase, Correspondent
Box 669
Pipestone, Minnesota

M. L. Snyder and Son, Madelia, Minnesota report that recent bull buyers at their place were I. G. Crist, Miller, South Dakota and Clarence Glulm, Highmore, South Dakota. The Crist herd has used a number of Snyder bulls through the years. Ralph May, Valentine, Nebraska, was also a caller and the Snyders appreciated the opportunity to get his viewpoints on the commercial cattle business. Herb Mensch delivered the Missouri heifer which John bought on their recent trip to that state.

— Minnesota —

At 62, Representative Alfred Falkenhagen of Kasson, Minnesota, in Dodge County likely will qualify as something of an "elder statesman" among freshmen in the next session of the legislature which starts January 4, 1961.

Although a newcomer in the legislature, Falkenhagen is no stranger to the mechanics of Minnesota lawmaking. In the past he has served as a legislative delegate for the Dodge County Farm Bureau.

A native of Montevideo, Minn., Falkenhagen has made agriculture his life's work. As chairman of the farm policy section of the state Republican advisory committee this year he urged inclusion in the GOP platform of a plank to have all Minnesota farm products labelled with a "quality symbol."

He is a 1923 graduate of the University of Minnesota college of Agriculture and is now a successful farmer and Angus breeder. A Republican, he will caucus with the Conservatives, and plans to devote most of his efforts towards agriculture-connected programs, overhaul of the state tax structure and redistricting.

Falkenhagen is a World War I veteran, maintains an active interest in the sports he played as a boy and is a leader in the Kasson Methodist church and local Farm Bureau unit. He is a Mason and a member of the Theta Chi fraternity.

Falkenhagen and his wife, Marian, have three grown children.

— Minnesota —

Mrs. Karl Griffith received her Bachelor of Science degree at Iowa State University on November 23, the end of the fall quarter. Karl is the son of Mr. and Mrs. Lloyd Griffith of Kasson, Minnesota, and is Assistant Extension Director in Hamilton County, Iowa.

Mr. and Mrs. Griffith and Leonard and Mr. and Mrs. Harley Staub (Virginia Griffith) of Mazeppa spent Thanksgiving at Webster City, Iowa and with Mrs. Karl Griffith's parents, Mr. and Mrs. A. P. Stempel at Ames.

— Minnesota —

The annual meeting of the Minnesota Angus Ass'n will be held in Pipestone on the evening of March 2, the day preceeding the Spring Sale at Pipestone.

— Minnesota —

Among the Minnesota Angus people seen at the Angus activities at the International in Chicago were: Mr. and Mrs. Stanley Campbell, Utica; Mr. and Mrs. Fred Miller, Mapleton; Mr. and Mrs. Norman Nibbe, Lake City; John A. McKinny, Granite Falls; James McGregor, Ada; A. A. Habedank, Ada; Lloyd Griffith, Kasson; Thomas Burke, Blooming Prairie; Henry Walser, Minnesota Lake; Hans Froslee, Vining; Argyll Connor, Victoria, and Mr. and Mrs. Bob Butman, Pipestone.

— Minnesota —

Beverly says we are going to have to skip this page for a month unless we get a little more cooperation from Minnesota breeders in sending in news items. Don't worry about the deadline; send in the news whenever you have it.

— Minnesota —

Duane Wilson, County Agent of Sibley County, Gaylord, Minnesota, is shown judging the Angus steer shown by Phyllis Butman at the recent Pipestone County Fair. This steer was judged Champion Angus of the 4-H Steer Show and Reserve Champion over all breeds. Phyllis is the daughter of Mr. and Mrs. Robert Butman, Pipestone.

Already a Hit!

STONE'S NEW
SOLID NYLON TAG
See your nearest supplier or write today for complete information.
STONE Manufacturing and SUPPLY Co.
Dept. AA1
1212 Kansas Avenue
KANSAS CITY 27, MO.

Send for FREE Plans, Parts List, Idea Book
Name
Address
Town State
My Favorite Dealer Is
Now Available—3,000 lbs. LIVESTOCK SCALE
New Low Price
$198.00
F.O.B. Factory
10 YEAR GUARANTEE

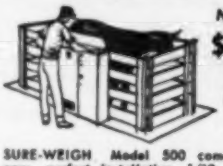

SURE-WEIGH Model 500 comes complete for easy, perfect installation. 1/10 of 1% accuracy. Fits into any existing stock handling equipment. Read weight from normal standing position. Also complete fully mobile and semi-portable models. Clip ad now and mail for all the details.
FERGUSON-HANKS CORP.
2140 W. Lawrence Ave. Dept. 45H Chicago 25, Ill.

Make this your 365 DAY SALESMAN

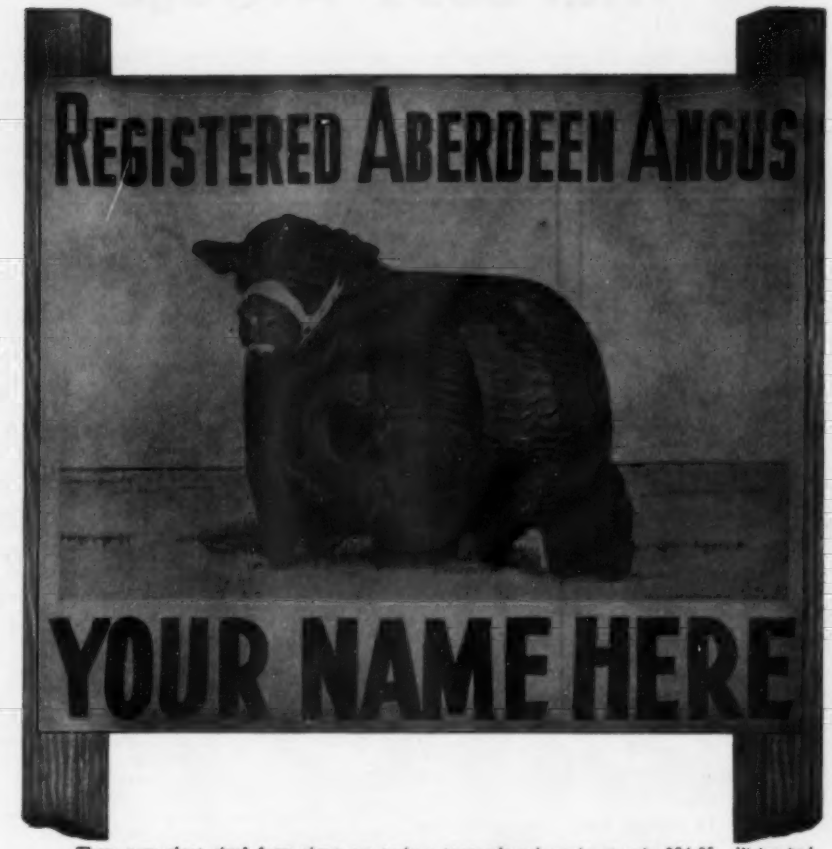

GIANT ANGUS FARM SIGN

3½ ft. by 4 ft.

- Authentically Colored
- Tough 18 Gauge Steel
- Association Approved
- Double - Sided
- Your Name and (or) Farm Name at No Extra Cost

These new giant sized farm signs are truly a tremendous bargain at only $24.95. We've had reports that the same sign made elsewhere runs anywhere from $75.00 to $150.00. Take a look at these features: True type Aberdeen-Angus animal set in full color on a pleasantly blended background; rigid 18 gauge steel—crimped at right angles on top and bottom to add a tremendous wearing quality. Colors are long-lasting DuPont sign enamel and are fire-baked on to insure long life—large panel on the bottom of the sign provides adequate space for imprinting your name or ranch name, or both (at no extra cost to you). Comes ready to mount. Shipped collect. F.o.b. factory.

These are signs that passersby can't help but notice and admire. Truly fine representatives of your breed and your farm. You'll know you have a year-around salesman in the Nasco Aberdeen-Angus sign.

ANG100 Angus Sign $24.95

ORDER DIRECTLY FROM THIS PAGE

NASCO INC.

FT. ATKINSON, WIS.
PHONE JO-3-2446

Please Send Me A..

FREE ANGUS BREEDER CATALOG No. 66

Name.....
Address.....
City..... State.....

Please Send

☐ **ANGUS FARM SIGNS**

CHECK ENCLOSED ☐ ACCOUNT ☐ C.O.D. ☐

NAME.....
ADDRESS.....
CITY..... STATE.....

SHIPPED COLLECT

The Ranchmaster Bracket Sign

WITH STANDING BULL OR BULL HEAD

MANY USES FOR THIS SIGN
GATES
BARNS
CROSS ROADS
SHOWS
SALES

IDENTIFIES BREED FARM AND OWNER — Sign with bracket ..... $25.00 ea.
Sign only ..... $21.00 ea.

Double face—made on metal—weatherproof

Ranchmaster Truck Sign

Complete TRUCK IDENTIFICATION

ATTRACTIVE DESIGN AND COLOR—MADE ON TEMPERED MASONITE DURABLE AND WEATHERPROOF.

FARM OR RANCH NAME — 2 SIGNS ..... $19.50 pr.
1 SIGN ..... 11.00 ea.
Single face only

YOUR NAME
TOWN-STATE

Ready to install with 6 sheet metal screws—on truck doors, bodies, etc.

STOCK SIGNS

We have a stock sign for every need — A postcard will bring FREE complete information.

4½" x 10" BAKED ENAMEL ON METAL DIE CUT ROUNDED CORNERS HOLES IN EACH CORNER—ATTRACTIVE COLORS.

ORDER BY SIGN NUMBER

NO SMOKING 15¢ — KEEP GATE CLOSED 18¢ — PRIVATE ROAD 23¢
NO FISHING WITHOUT PERMISSION 31¢ — NO TRESPASSING 26¢ — POSTED KEEP OUT 29¢
LADIES 16¢ — NO DUMPING 30¢ — PLEASE CLOSE GATE 21¢
NO HUNTING WITHOUT PERMISSION 32¢ — KEEP OUT 14¢ — MEN 17¢

OTHER WORDINGS 4½" x 10" SIGNS

11. Apply at Office
12. Entrance
13. Exit
14. Keep Out
15. No Smoking
16. Ladies
17. Men
18. Keep Gate Closed
19. No Hunting
20. Please Flush Toilet
21. Please Close Gate
22. Private
23. Private Road
24. Toilet
25. Pine Knot
26. No Trespassing
27. Office
28. No Fishing
29. Posted Keep Out
30. No Dumping

PRICES
1 Sign ... $0.50 ea.
6 Signs ... .48 ea.
9 Signs ... .24 ea.
12 Signs ... .46 ea.

WRITE FOR FREE ROADSIDE SIGN FOLDER

• • • • • ORDER TODAY • • • •

The ABERDEEN-ANGUS JOURNAL
Webster City, Iowa
P. O. Box 238

Hockhockson Bows Out With $659 Average

On November 17 near Eatontown, New Jersey, the cattle industry lost one of the East's leading operations when Hockhockson Farm, owned by the Estate of Dr. Robert A. Cooke, dispersed with 164-2/3 lots totaling $108,500 to average $659. The herd which was founded 25 years ago has been consistently improved by the use of good bulls, top females and a sound breeding program. Dr. Cooke along with his able manager, Si Grinde, spared little expense or effort in their selection of quality animals and this was particularly true when they acquired the 2/3 interest in Eileenmere 1616, the 1957 International Junior Champion from John Tolan. This great son of Eileenmere 1100th, out of Lady Banmere, was selected to use on their top cow herd after searching the country for some time. It was expected that the interest would be great in this young sire whose get here and at Tolan's have proven him to be one of the top breeding bulls in the country. The sale naturally started with this smooth, deep son of 1100th with the bidding ending at $21,100 going to a great herd, Holiday Farm, owned by Thomas Crawford, Ada, Michigan with Marion Harper & Son of Sugar Loaf Farm, Staunton, Virginia, being the contending bidder.

With 15 states and Canada on the buyer's list the sale moved along in rapid fashion with the top selling female lot going to Heckmeres Highlands, Valencia, Pennsylvania, for $2250. This was made on Juana Erica of Hockhockson with a show heifer at side by 1616. The Juana Erica family in this herd have consistently provided their top show winners and this was a top daughter by Evaroma's Bandolier H. F. out of the old foundation imported cow Joggle Erica 5th of Dalmeny. Marion Harper & Son paid $2200 for Jestress of Heatherbrook 10th, a real brood cow by Desert Prince 46th with a fancy March bull calf at side by 1616 and rebred to him, for the second highest price for a female lot. Edgebrook Farm, Catlett, Virginia, purchased Homeplace Bumburgess 2d, the mother of Millarden's senior herd sire, Eileenmere of Woodbar, a top daughter of Eileenmere 487th for $1900 with a May bull calf at side by 1616 and rebred to him for the third top price. Lee Dan Farm, owned by John Postley of Washington Crossing, New Jersey, selected a number of the top females which included Erianna Erica 2 H. F., a smooth daughter of Evaroma Bandolier H. F. with a fancy heifer calf at side by 1616 and rebred to him at $1350. Mr. Postley also purchased one of the top sons of 1616 at $1400, out of Elannah H. F., a top producing daughter of Blackcap Revolution of Ada. This rugged, thick bull was the early summer yearling from the show string.

Brecknock Hall, owned by John T. Haneman, Greenport, L. I., New York, selected a top son of 1616, Eileenmere Repeater 16-25 for which he paid $1450. This good headed, deep bodied January calf showed a lot of promise and coming out of Barbara of Wilton 14th, a big, strong daughter of Evader's Quality Bardolier, he has the breeding and individuality to develop into a top herd sire.

The sale was managed by Dave Canning, Canning Land and Cattle Co., Staunton, Virginia, with Ham James, Paul Good, and Stan Haworth crying the bids. Austin Moody, Longmont, Colorado, was sale consultant and Jim Coyner represented the American Angus Association.

SUMMARY:

164⅔ Lots	$108,500.00,	average	$ 658.89
26⅔ Bulls	35,155.00,	average	1318.14
138 Cows	73,345.00,	average	531.48
Top 10 Lots	35,350.00,	average	3535.00

Top Bull—Lot 1—**Eileenmere 1616; 7-1-56;** s. Eileenmere 1100: Holiday Farm, Ada, Mich. (⅔ Interest) 21100.00

Top Female—Lot 47—**Juana Erica of Hockhockson; 7-31-49;** s. Bandolier of Don Head 3: Heckmeres Highlands, Valencia, Pa. 2250.00

SALE REPORT

(Includes lots which sold for $375.00 or more)
Buyers New Jersey unless otherwise stated

BULLS:

LOT	CALVED	BUYER	PRICE
2	5-3-59	Shady Oak Farm, Edison	600
3	5-5-59	Lee Dan Farm, Titusville	1400
4	5-24-59	Melford Farm, Mitchellville, Md.	900
5	7-3-59	Lloyd Madison, Richmond, Ohio	900
7	1-3-60	Brecknock Hall Farm, Greenport, N. Y.	1450
10	2-4-60	Thomas McCormick, Boswell, Ind.	525
11	5-22-59	Deep Meadow Farm, Gradyville, Va.	550
13	5-2-59	Goldman Ranches, Sheridan, Wyo.	700
14	5-6-59	Edgebrook Farm, Catlett, Va.	400
16	9-4-59	Goldman Ranches	475
18	11-15-59	Melford Farm	400
20	6-20-48	Foster Green, Chadron, Neb.	850
21	1-4-59	Jennings Bros., Highmore, S. D.	500
24	1-23-52	Paul McGeary, Staunton, Va.	500
25	7-14-58	Renner Co., South Brunswick	600

FEMALES:

29	11-13-59	Clear View Ranch, Vinita, Okla.	875
30	5-12-55	Rocking R Ranch, Ridgeville, Ont., Can.	875
31	5-19-54	Warren Grinde, Eatontown	800

They're worth more if they're **Black**

Angus feeders bring top money per pound!

If you feed cattle, these are your best investment for profit. Sure, they may cost you more when you buy them—for they're Angus.

But they'll also bring you more money when you sell them—frequently, $2.00 or $3.00 more per cwt. As a result, you get a big added return for your feed and labor.

Less bone, belly and brisket

Why do packers pay more for Angus? It's really simple. Fat Angus have *less wasteful bone, belly and brisket* than other breeds. They dress out more saleable beef, primarily in the higher-priced cuts.

You see, Angus are not big-bellied, but lean middled and low set, carrying much of the weight in the preferred loin and hindquarters. The carcass is uniformly covered with fat—not patchy and wastey. The meat is fine in color and texture, and well marbled throughout—*the rib eye is big and tender.*

That's why retail and restaurant meat buyers pay the packer a premium for Angus beef.

Crossbred Angus in demand

Many feeders today are bidding in crossbred Angus feeders at prices near the solid Blacks. For one reason there are not enough pure Angus feeders to supply the demand. But more important, even crossbred Angus usually have less wasteful bone, belly and brisket than red or white cattle. As a result, the packer frequently pays a premium for them, too.

What about feed efficiency? Angus feeders have *size and substance and smoothness,* without being coarse and wastey. They convert grain and grass and roughage efficiently into market-topping beef. You'll find they stay on feed easily, too.

So be ahead! Breed Angus, they're naturally hornless. Feed Angus. Make more money from your investment.

Remember, they're worth more if they're Black.

American Angus Association

3201 Frederick Blvd., St. Joseph, Missouri

ANNOUNCING LAKE VIEW'S FIRST

"All 114th" Sale

Featuring the get and service of Dor-Mac's Bardoliermere 114th.
Our full brother to the 1959 International Grand Champion Bull.

10 Bulls 45 Females FEBRUARY 17

For information write: Richard Doty, Benton, Illinois

Lake View Angus Farm

BENTON, Richard & James T. Doty ILLINOIS

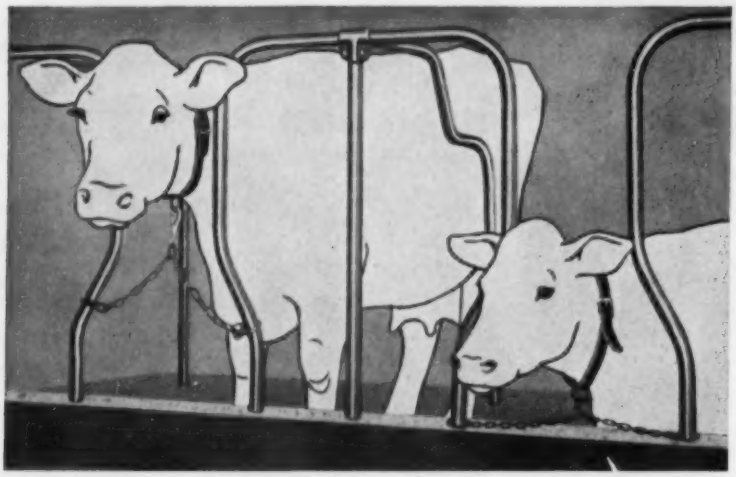

NEW COW-SAVER STALL

(PATENT PENDING)

Exclusive BERG design prevents leg injury . . . gives cow more headroom

New Berg Cow-Saver Stall *automatically* takes up slack in tie chain when a cow lies down. Cow can't bruise or break a leg by tripping over tie chain. Berg design also gives reclining cow more headroom . . . holds hay in manger without filler bars. Stall arches and partitions are built of lifetime copper-bearing steel that resists corrosion.

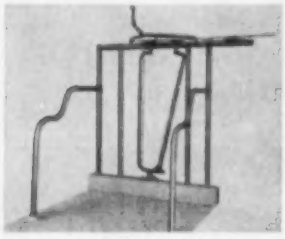

Berg lever stalls, with sure-stop stanchions, lock and unlock individually or altogether. Ruggedly built for long life.

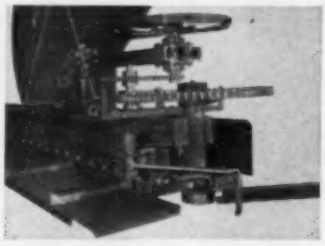

Berg barn cleaner has one piece gutter chain links weighing over 2 lbs. each. Choose from four barn cleaner models.

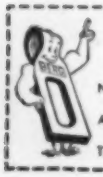

Send for FREE Plan Help!

Name_____

Address_____

Town_____ State_____

BERG EQUIPMENT CORP.
MARSHFIELD, WISCONSIN AAJ-1

Send me information about Berg Stalls and
Stanchions ☐ Barn Cleaners ☐
Simplex Water Bowls ☐ Steel Pens ☐
Ventilation ☐ Silo Unloader ☐
I'm building a new barn ☐ Remodeling ☐

32—3-2-60—Fort Lewis Plantation, Millboro, Va. 1125
33—2-22-51—Mohawk Farm, Canajoharie, N. Y. 950
34—5-22-59—Clear View Ranch 775
35—6-5-52—Rocking R Ranch 900
37—3-22-53—Lee Dan Farm 1150
38—2-10-58—Lee Dan Farm 1200
39—7-19-47—Edgebrook Farm 1900
40—7-5-59—Clear View Ranch 725
41—4-22-47—Goldman Ranches 545
42—8-5-49—Garrett Angus Ranch, Kaufman, Tex. 650
43—11-3-59—Paradise Farm, Kingsville, Md. 1100
44—11-20-58—Fox Grape Farm, Philippi, W. Va. 375
45—1-24-46—William Brady, Chatsworth, Ill. 900
46—6-17-50—Bob Reitz, Milton, Pa. 400
48—5-21-57—Fort Lewis Plantation 610
49—7-2-59—Clear View Ranch 1300
50—5-1-58—Renner Co. 385
51—7-13-58—Renner Co. 400
52—4-18-53—Edgebrook Farm 650
53—1-7-57—Deep Meadow Farm 1200
54—1-6-59—Garrett Angus Ranch 775
55—10-15-55—Hardin Farm, Newton 425
56—5-4-54—Clear View Ranch 840
57—6-8-54—Edgebrook Farm 500
58—2-5-59—Larkin Bailey, Tulsa, Okla. 400
59—1-3-60—Larkin Bailey 385
60—1-3-55—Larkin Bailey 400
61—6-12-53—Thomas McCormick 1000
63—11-5-59—Stillwater Herd, Salisbury, Conn. 460
67—3-11-52—Larkin Bailey 400
69—7-3-59—Stillwater Herd 875
70—11-15-52—Garrett Angus Ranch 400
71—3-6-50—Fort Lewis Plantation 650
72—5-3-58—Green Hills Farm, Staunton, Va. 400
73—5-18-55—Fox Grape Farm 750
74—3-6-55—Fort Lewis Plantation 685
75—9-9-55—Fort Lewis Plantation 700
77—2-15-46—Green Hills Farm 500
78—4-9-50—Lee Dan Farm 1350
79—2-21-57—Fox Grape Farm 385
81—6-4-59—Larkin Bailey 435
84—12-9-51—Fort Lewis Plantation 635
88—1-3-59—Clear View Ranch 685
95—9-2-58—Garrett Angus Ranch 400
96—8-1-53—Lee Dan Farm 1075
97—10-10-53—Domargi Farm, Glen Ridge 435
99—6-18-50—Bob Reitz 375
101—6-21-54—Sugar Loaf Farms, Staunton, Va. 2200
103—6-9-46—Mohawk Farm 685
106—5-2-52—John W. Faller, Flemington 210
he— Goldman Ranches 375
109—1-2-54—Bob Reitz 500
110—11-23-51—Garrett Angus Ranch 975
111—7-18-47—Goldman Ranches 510
112—3-13-53—Rocking R Ranch 485
113—5-10-54—Bob Reitz 440
116—5-13-50—Melford Farm 625
118—3-15-48—Fort Lewis Plantation 650
123—5-6-48—Goldman Ranches 580
124—6-24-52—Ramsey Farm, Amandale 500
126—11-2-59—Lee Dan Farm 600
130—2-7-50—Ramsey Farm 425
131—5-6-59—Lee Dan Farm 500
132—3-4-59—Bob Reitz 420
137—8-20-56—Ramsey Farm 400
143—9-21-58—Rocking R Ranch 400
145—1-3-49—Fort Lewis Plantation 535
146—6-1-58—Fox Grape Farm 375
147—7-2-58—Bob Reitz 390
148—8-26-44—John Knapp, Windsor 385
152—2-7-58—Fox Grape Farm 385
157—12-12-54—Fort Lewis Plantation 850
159—7-17-55—Rocking R Ranch 700
160—1-30-55—Clear View Ranch 625
162—4-7-54—H. C. Mallory 410
163—5-26-53—View Hulloa Farm, King, Ont. 520
166—6-4-54—Brecknock Hall Farm 750
168—5-2-53—Fort Lewis Plantation 650
171—Jim Grisde, Eatontown 650

STRATFORD HALL . . .

(Continued from page 85)

his family. In writing to his wife in 1861, he said: "In the absence of a home, I wish I could purchase Stratford. That is the only other place that I could go to, now accessible to us, that would inspire me with local love."

Decaying Stratford, lost to the Lees by Robert E. Lee's half-brother, Henry, in 1820, was bought in 1929 by the foundation. The 1200-acre estate, is run today as nearly as possible just as it must have been in the days of Thomas Lee, the builder. Except for the modern farm machinery used in planting and harvesting crops, mowing the lush pastures, and other farming operations, General Lee would feel at home at his birthplace today. The founders have a working or living plantation in addition to a restored shrine which attracts thousands of visitors each year.

Capt. Thomas U. Sisson is superintendent of the plantation. His assistant is Commander George Keller. The farm advisor is P. T. Fitzhugh, Jr., of Culpeper, Va., well-known among Angus breeders as an enthusiastic supporter of the breed. The herdsman is Woodrow Kay. Angus cattle came to Stratford through the generosity of Mrs. Caroline Foulkes who gave her entire Stagwell herd to the Robert E. Lee Foundation. Careful culling by Mr. Fitzhugh and James V. Coyner of the American Angus Association left the top half of the herd (about 65 cows) at Stratford. Two herd bulls have been purchased through the Virginia association sponsored sale at Culpeper while the most recent addition to the herd bull lineup is Ankonian O. B. 170th by O. Bardoliermere donated to the herd by Allan A. Ryan, Ankony Farms, Rhinebeck, New York.

While only one thoroughbred mare is maintained, the horse population doubled on Easter Sunday when a filly appeared. The choice of names for the youngster is in keeping with the birth date and the selection is: Easter Bonnet.

"We believe about 60 registered Angus cows will give us the right size herd for our current farming program," commented Capt. Sisson. A large portion of the plantation is timberland which has been cut over and improved through extensive re-forestation work. Probably 250 acres of land are in crops and improved pastures. Another 100 acres is included in the grounds and roads. Produced are corn, oats, barley and hay. Part of the corn crop is made into silage. White corn is also grown for the grist mill. Corn meal and buckwheat are ground and sold at the plantation store. Other items include Virginia hams (700 were in the smoke house) and preserves. The orchard is being replanted to produce fruit for preserving.

Local arts and crafts are represented

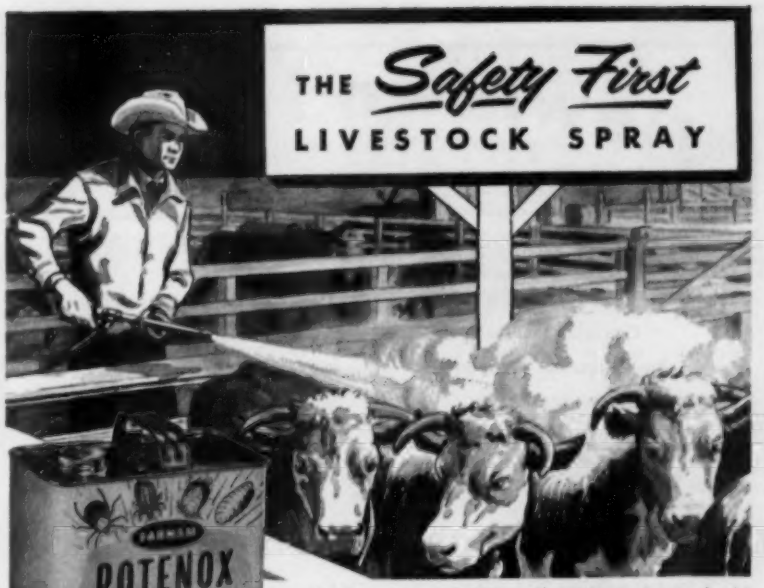

No danger to cattle! No costly set-backs due to shock! Animals don't go off feed. Not a systemic! Rotenox kills cold-blooded stock-pests with amazing paralytic action. Non-toxic to warm-blooded humans and animals.

KILLS CATTLE GRUB, Lice, Ticks and Mange!

Nothing else like it! Rotenox penetrates tiny grub breathing holes to kill cattle grub before they mature, before they do their great damage. Literally disintegrates them! Knocks lice, ticks and mange mites in the same efficient manner. Apply as a spray, dip or wash. High pressure not necessary.

The "Show Coat" Spray! Conditions hair and hide. Leaves animals with a beautiful, glossy coat, free from scale and scurf.

ECONOMICAL Dilutions!

SPRAY 1 to 160
OILER 1 to 20

WORM YOUR CATTLE THIS *Easy Way!*

Offered in 1, 3, 25 and 100-lb. drums

with

PHENO-SWEET
Wormer Granules

No drenching, dosing or bolus guns! Just sprinkle Pheno-Sweet Granules on top the feed. Animals readily consume their full therapeutic dosage. Never taste the phenothiazine! It's completely flavorized!

GRANULES *Not Pellets*

Every particle of phenothiazine completely coated with flavorizing ingredients! Cattle that refuse phenothiazine powder or pellets, even horses, readily consume Pheno-Sweet granules in their feed. Takes the work out of worming!

At Your Veterinary Supply Dealer, or Write

FARNAM
FARNAM COMPANIES — OMAHA, NEBRASKA
SERVING THE LIVESTOCK INDUSTRY

Viewlawn Herds

ESTABLISHED 1903

Aberdeen-Angus Cattle

ANKONIAN OB 88th
by **O Bardoliermere** out of
dam by **Eileenmere 1032d**

BLACK BARON of MODEL
a son of
Black Baron of Barnoldby

Calves by the above are very good. Younger Sires are —

Two Sons of Famous Key Bardolier by Kedar Bardolier

KEY BARDOLIER 48th
Dam by
Eileenmere 1188 by **"1050"**

KEY BARDOLIER 68th
Dam by
Eileenmere 907 by **"487"**

Two Sons of Bandolier 396th of Wilton by "170th"

VIEWLAWN BARDOLIER E 208
Dam by
Kedar Bardolier himself

VIEWLAWN E 248th
Dam by
Homeplace Eileenmere 307th

30 Yearling heifers for sale. Heifers of Bardolier breeding and bred to Key Bardolier 48th and Viewlawn E 248th.
100 Open heifers for sale.

CHARLES M. MILLER, Harmony, Minn.
ROBERT C. MILLER, Mabel, Minn.
R. M. MILLER, Decorah, Iowa
FRANK R. MILLER, Mabel, Minn.

among the many items offered for sale at the plantation store. The Stratford, Virginia, post office is also located on the plantation, adjacent to the superintendent's offices.

For the convenience of the board of directors, some 30 cabins are located on the grounds. These are used only by the board, which reads like a "who's who" listing of women. For example, the plantation committee is as follows: Mrs. William Hunter Debutts of Upperville, Virginia, who is a granddaughter of Robert E. Lee, chairman; Mrs. Samuel James Campbell, Glengarry Farms, Mt. Carroll, Illinois; Mrs. Stuart Chevalier, Los Angeles, California; Mrs. Peter Dominick, Englewood, Colorado; Mrs. Forney Johnston, Birmingham, Alabama; Mrs. Charles W. Kellogg, Queen Anne, Maryland; Mrs. John A. Kennedy, Sioux Falls, South Dakota; Mrs. James Lawton Riley, Omaha, Nebraska; and Mrs. Pratt Thomas, Columbus, Mississippi.

People who have assisted financially in restoring the buildings at Stratford include many famous names, such as the DuPonts, Mellons, Fords and many others.

No more wonderful a memorial could stand to a great American and his family than Stratford Hall as maintained by the Robert E. Lee Memorial Foundation. It is maintained in the perpetual memory of a gentleman, with "its library, relics, buildings, gardens, and grounds open to the inspection of visitors, and the use and

5th Annual

KENTUCKY ABERDEEN ANGUS SWEEPSTAKES

SHOW & SALE

FRIDAY AND SATURDAY

MARCH 3 & 4, 1961

State Fairgrounds

LOUISVILLE, KY.

150 HEAD

Outstanding registered Aberdeen-Angus cattle. Approximately 75 bulls and 75 females from breeders in Kentucky, Indiana and Tennessee.

Write For Catalogs and Reservations to

FLOYD DIEVERT
DANVILLE, KENTUCKY
Show & Sale Manager

benefit, and enjoyment of the public."

From the great hall of the mansion one can look north through a narrow vista to the great Potomac or south through beautiful grounds to a grazing herd of registered Aberdeen-Angus cattle. For the thousands who visit this national shrine each year, the reward is great. The hospitality is the best, much like it was during the time of the Lees of Virginia.

PRESIDENT'S ANNUAL ADDRESS

(Continued from page 39)

Mr. Clark and Mr. Biedenharn as members. It was their responsibility to review and discuss the various programs of the Association. They kept the Board informed on the progress of the Herd Classification and Angus Herd Improvement Record programs, also the work that is being done on carcass evaluation. A Meeting with the field force was held in June at the time of the regular Board meeting. Various topics were discussed for future consideration by the Board of Directors.

The planning committee recommended increased emphasis on the Denver Bull Sale, with the appointment of Milt Miller, new Director of Field Force, as Sales Manager. Much credit must be given to Lyle Springer as well as the Board of Directors for the planning of the first Angus Research Conference held at the Association's office on October 4th and 5th. "Each of the 27 beef cattle research men who attended responded to the progressive spirit of the American Angus Association, and we believe the conclusions could have a lasting effect on the progress of the Angus breed." Thus spoke Dr. Nelson, Chairman of this group.

It has been a wonderful experience serving on the Board of Directors for six years and as your President the past year. During the entire time, the manner in which all major decisions were carefully considered, various opionions expressed, different views consolidated, were all gratifying, with the final decision being the belief of the majority for the best interest of the Association and the Angus breed. There have been a few trying times; however, your Board of Directors has not hesitated to face the problems and stand firm on the premise that right, justice and fair play should determine the final solution to the problems.

Our Secretary, Frank Richards, continues to be the driving force back of the entire staff. The efficient manner of handling the work of the office speaks well for the organization.

Mr. Brainard truly has been an active Vice President. He was present and made valuable contributions to the committee meetings as well as those of the Board of Directors.

And now, as I complete 25 years of

DOUGLASDALE Stock Farm

HARRY A & MABEL F. DOUGLAS, CO-PARTNERS

HIGHEST PRICE BULL SOLD IN U. S. IN 1936

Queenmere 70 423326	Prizemere 5 251510	Oakville Quiet Lad 109220	Black Woodlawn
			Queen McHenry 47
		Thick Set Pride 3 137153	Glenfoil Thickset 2d
			Nettie Pride
	Queen of Rosemere 15 333888	Meraman of Tierra Alta 206566	Eraman 159961
			Martha Tierra Alta
		Queen of Rosemere 5 217747	Barbarian Rosemere
			Floretta Rosemere
BARBARIAN OF ROSEMERE 93 478363	Prizemere 32 369132	Prizemere 9 292566	Meraman of T. Alta
			Pride of Rosemere 14
		Pride Rosemere 27 310372	Knight of Rosemere
			Pride McHenry 66
Barbara Rosemere 113 457499	Barbara of Rosemere 27 292563	Oakville Q. Lad 109220	Black Woodlawn
			Queen McHenry 47
		Barbara of Rosemere 14 185083	Black King Rosemere
			Barbara Rosemere

Our first bull — blood counts! Look at that breeding, Please. From the best in his day — and when you look at a pedigree of a winner, you note he has the blood of these winners: Black Woodlawn, Meraman of Tierra Alta, Thickset Pride, Oakville Quiet Lad, Prizemere 9, Prizemere 32, Eileenmere 15, and 32, and Eileenmere 61 and 85.

Our Original Foundation Herd . . .

Came from these above Sires of Eileenmere and Prizemere breeding, bred by Barbarian 93, we produced our fine herd of production cows. At the 1945 International, we purchased the bull that stood second, in the show. Here he is

EPPONIAN'S TYPE of LE BARON 738135

Grandson of Epponian 8, International Grand Champion.

And Then . . .

BARBARA'S BARDOLIER 1790619

The 3 star Champion of White Gates. Breeding his cows with the bull below.

And Now . . .

MANORMERE 5312 2711570

Son of O. Bardoliermere 53d, by O. Bardoliermere 2d, which bull sired 4 Grand Champions.

U. S. HIG. 3 MI. W. BRONSON, RI. 2, MICH. PH. EM 3-4873

Poland China World

Official Publication of the
Poland China Record
Association

1 year $1.00 3 years $2.00
501 E. Losey St.

GALESBURG, ILLINOIS

FREE FOR FREE "GET ACQUAINTED" COPY OF AMERICA'S TOP LIVESTOCK MAGAZINE, SEND NAME AND ADDRESS: THE CATTLEMAN
410 E. WEATHERFORD
FORT WORTH, TEXAS
NO SALESMAN WILL CALL - YOU ARE NOT OBLIGATED!

13 YEARS OF TROUBLE FREE SERVICE AND STILL GOING STRONG

The GRAIN BUSTER was

Introduced 13 years ago and most of the original machines are still in use.
WHY? — HARDENED STEEL CYLINDERS WITH SPIRAL CUTTING EDGES.
RUGGED PRECISION CONSTRUCTION

Cracks or Crimps All Grains

No Powder or Flour

60 Bushels of Corn Per Hour Other Grains Proportionately

Only 1 HP Motor Required

Ball Bearing Construction

Simple Quick Easy Adjustment for any Degree of Coarseness

LIGHTWEIGHT PORTABLE MODEL ALSO AVAILABLE — SAME CONSTRUCTION
Write for prices and complete information to
ALLEN ENGINEERING CO. • 463 York St. • Detroit 2, Michigan

Angus activity, what is in the future? I believe we are just beginning to scratch the surface. The potentials that lie ahead for Angus cattle are beyond anything we have seen in the past. The general acceptance and proof that Angus are meeting every requirement made of them can only mean a wider expansion of the breed. The premium paid the rancher for Black calves, the premium paid the feeder for Black steers, the demand for Angus carcasses by the retailer, puts more responsibility on the purebred breeder to continue to provide the seed stock that will meet the competition of the future. The enthusiasm, the sound thinking, and the progressive spirit of Angus breeders are the envy of the livestock world. Let us all use the experience of the past to fulfill the slogan, "They are worth more if they are Black Angus."

BARDOLIER M 6th TO KING MERRITT

Shelby T. Wilson, owner of Beaver Dam Plantation, Dundee, Mississippi, announces that he has sold his interest in Bardolier M 6th to King Merritt, Bovina, Mississippi. Bardolier M 6th, 1st Prize Summer Yearling Bull at the 1960 International Livestock Show, was Senior and Grand Champion Bull at five major Fairs this summer and fall.

Mississippi State University, State College, Mississippi, continues to own one-third interest in this bull.

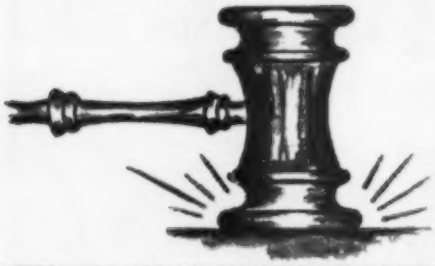

Perth Scotland 1961

GREAT ANNUAL SPRING SHOWS AND SALES OF PEDIGREE ATTESTED ABERDEEN-ANGUS CATTLE

★ *PERTH*

Mon., Tues., Wed. and Thurs.,
6th, 7th, 8th, 9th, February
978 Aberdeen-Angus Bulls
197 Aberdeen-Angus Heifers

★ *ABERDEEN*

Thursday and Friday,
16th and 17th, February
205 Aberdeen-Angus Bulls
25 Aberdeen-Angus Heifers

★ *INVERNESS*

Wednesday and Thursday,
22nd and 23rd, February
137 Aberdeen-Angus Bulls
47 Aberdeen-Angus Heifers

Enquiries welcomed—

Catalogues on application to the Auctioneers

MESSRS. MACDONALD, FRASER & CO. LTD., OF PERTH, SCOTLAND

(Cost of Perth Catalogue by Air Mail Five Dollars)

When making application
for Catalogue, kindly state Breed.

MacDonald, Fraser & Co. Ltd.

AUCTIONEERS

PERTH, SCOTLAND

The very cream of the production from three great herds, each big enough to have its own sale, but joined together to give you this "Classic" quality — FIFTY FABULOUS FOUNDATION FEMALES, featuring reputation sires, such as "Maximilian", the International Grand Champion Dor-Mac's Bardoliermere 60th; the great breeding bull, Homeplace Eileenmere 492d; the service of Eva's Bardoliermere, four times Grand Champion at major shows; the get of the famous Homeplace Eileenmere 210th; the service of "The Ambassador", Ankonian 32233.

THE SOUTHERN CLASSIC SALE

FEBRUARY 11, 1961

Sale at SINKOLA PLANTATION

THOMASVILLE, GEORGIA

CONSIGNORS:

Sinkola Plantation — Thomasville, Georgia • **Longleaf Plantation** — Aiken, South Carolina • **Coroland Angus Farms** — Landrum, South Carolina

SPECIAL DELIVERY ARRANGEMENTS—We guarantee that no matter where you live in North America, it will not cost you more than $50 to get any animal home that you buy in this sale, if you make delivery arrangements through the Sale Manager.

A great time to plan your vacation! Head South, stop at this beautiful Plantation and see this "Classic" group of cattle.

Make reservations through Miss Margaret Loflin, Sinkola Plantation Office, Thomasville, Georgia. Phone: CAnal 6-4086.

Sale Headquarters:
The Three Toms Inn, Thomasville, Georgia

Auctioneers:
Hamilton James — Paul Good

Sale Manager: Dave Canning, Canning Land and Cattle Company, Box 1236, Staunton, Virginia. Phone 885-1271

SOUTHERN CLASSIC
FEB. 11th

"MAXIMILIAN"

DOR-MAC'S

BARDOLIERMERE 60th

Owned jointly with Mole's Hill Farm.

15

OUTSTANDING FEMALES

will sell safe in calf to him.

LOT 1—BLACKBIRD OF ANOKA 54th

★ One of the greatest cows of the breed; a daughter of our famous PROSPECTMERE. As a heifer calf she won her class at the Canadian National Exhibition; a full sister won her class twice at the International. Sells with an outstanding show bull prospect at side, born September 20, 1960, by "Maximilian", and will be rebred to him.

- **★ There will be 8 top daughters of Prince of Red Gate 102d, Grand Champion at the Eastern National and the Southwest Exposition at Fort Worth, selling safe in calf to "Maximilian".**
- **★ Also several outstanding granddaughters of Whitneymere.**
- **★ A great daughter of Alex Edwards', Tolan Farms' and Warner Grove's Anokamere 50th.**
- **★ Two daughters of "Maximilian" bred to "102d".**

There will be a great array of outstanding families of superior quality—El-Jon Erianna, Black Jestress, Bardolier Blackcap, Anoka Blackcap Bessie, Karama, Anoka Barbara M., an imported Belinda Maid.

THE CREAM OF OUR LARGE, CAREFULLY BUILT, TOP HERD, RECOGNIZED AS BEING ONE OF AMERICA'S GREAT HERDS. PLAN TO BE WITH US ON FEBRUARY 11.

Mr. and Mrs.
Warren Bicknell,
Owners

S. D. Tittle,
Manager

Price Brown,
Herdsman

SINKOLA
Plantation
THOMASVILLE, GEORGIA

SELLING 18 TOP FEMALES

17 of them by

HOMEPLACE EILEENMERE 492d

including many top show heifers and heifers that will be great competitors next year.

LONGLEAF

492

All the heifers old enough to breed will be bred to

EVA'S BARDOLIERMERE

(Owned jointly with Old Home Manor)

. . . four times a champion at the great Michigan State Fair, the Ohio State Fair, the Virginia State Fair, the mighty Eastern National Exhibition. He is probably the greatest son of the famous Eva's Bandolier Lad.

This is the very top end of our production of more than 250 cows. The "492nd" blood is performing outstandingly all across the nation. The First Prize 2-year-old heifer at Chicago this year was by a son of "492nd"

LONGLEAF Plantation

AIKEN
SOUTH CAROLINA

Robert M. Goodyear, Owner
Howard Watson, Herd Manager
Bill Smedley, Herdsman

SOUTHERN CLASSIC
FEB. 11th

EVA'S BANDOLIER LAD

We are offering 15 of the

FINEST FEMALES

we have ever offered in a sale

7 terrific daughters of

HOMEPLACE EILEENMERE 210

the bull we own jointly with C. V. Whitney Farms and Llangollen Farms in Virginia. This group includes a Connecticut Junior Champion Female.

8 outstanding granddaughters of the great

EVA'S BANDOLIER LAD

Progenitor of all the winning Bardoliermere cattle today; two of them by the $40,000 Banmere, who sired an International Grand Champion daughter; the others by outsanding sons of the "Lad", that we selected to carry on here at Caroland.

HOMEPLACE EILEENMERE 210

"THE AMBASSADOR", ANKONIAN 32233

13 of the heifers already are bred to the mighty

"AMBASSADOR"

International Reserve Grand Champion bull that we own jointly with Mole's Hill and Raul Firpo in the Argentine. His calves are really outstanding. The other two are fancy young show heifers that sell with breeding privilege to this reputation sire.

Make plans now to attend this "Southern Classic" Sale on February 11 at Thomasville, Georgia

A. D. SLATER, Manager
Ph.: Spartanburg, S. C. 583-7775

ERNIE CRAIG, Cattle Mgr.
Ph.: Landrum, S. C. Glendale 7-3489

MR. & MRS. E. D. SLATER, Owners
Landrum, South Carolina

CAROLAND
angus farms

LANDRUM, SOUTH CAROLINA

IOWA ANGUS

CONTINUE TO WIN!

Grand Champion Carlot Steers
1960 American Royal

This great load of champion steers was shown by Paul Freed of Paullina, Iowa, winning top award at the 1960 American Royal. They were sired by bulls bred and raised in Iowa.

Reserve Grand Champion Steer
1960 American Royal

Getting to be an "ole pro" at showing champion steers is Chuck Woods, Spencer, Iowa, pictured with his champion Angus and Reserve Grand Champion Steer at the 1960 American Royal. Another example of Iowa Angus.

Reserve Champion Steer Junior Show
Reserve Champion Angus Junior Show
Reserve Champion Angus Open Class
1960 International

Miss Marlene Wiseman of Gilman, Iowa shown with her fine steer that won the above honors at Chicago.

Miss Nancy Brunsmann of Earlham, Iowa exhibited the Reserve Champion Angus of the Junior Show at the 1960 International.

IOWA

Secure your seed stock in the state

→ → → →

with the Unequaled International Record.

IOWA STATE ANGUS

13th ANNUAL FUTURITY

SHOW

Female Show
Sunday, Feb. 5, 12:30 P. M.

Bull Show
Monday, Feb. 6, 8:30 A. M.

SALE

Bulls—
9:30 A. M. Feb. 7, Tuesday

Females—
9:30 A. M. Feb. 8, Wed.

JUDGE: J. C. Holbert, Bettendorf

IOWA ANGUS Best Yesterday

Ralph Bell, Osceola .....President
H. Dick Nobis, Davenport .....Vice President
Clyde Hanna, Oskaloosa.....Secretary-Fieldman
Dwight Garner, Ida Grove.....Past President

IOWA

ASSOCIATION . . .

ANNUAL

SHOW WINDOW SALE

FEBRUARY 5, 6, 7, 8

Iowa State Fairgrounds **1961** **Des Moines, Iowa**

318 LOTS

116 Futurity Bulls **92 Open Class Bulls**
71 Futurity Females **39 Open Class Females**
208 BULLS — 110 FEMALES . . . FROM THE LEADING HERDS OF IOWA

Do Like Many Others Have Done — COME TO IOWA

* The oldest and largest State sale in the Nation.
* Cattle sold into 13 states last year. Many were repeat buyers.
* One of the top rated sales in America year after year.

All-Time Record Iowa Angus At the International

* 29.5% Grand Champion Bulls
* 39.5% Grand Champion Females
* 46.7% First Place Get of Sire
* 37 % Angus Grand Champion Steers
* 51.7% Angus Grand Champion Carlot Steers
* 31.5% Grand Champion Carcasses

This is a beef record unequalled by any other State in the Nation.

BANQUET

Monday evening, Feb. 6 at 6:30 at Savery Hotel. Annual meeting all are invited.

SALE HEADQUARTERS

Hotel Savery
We suggest that you write early for Hotel reservations and mention Angus Sale.

AUCTIONEERS:

Johnston, Sims and Kuhr

- Today and Tomorrow . . . .

ANGUS ASSOCIATION

FOR CATALOG write Clyde A. Hanna, Secretary, Sale Manager, Oskaloosa, Iowa

IOWA SHOW AND SALE

FEBRUARY 5-6-7-8

DES MOINES, IOWA

2 Bulls 2 Females

EILEENMERE 1348th 2027890

Sire of our Iowa Consignment. The bull that has brought a lot of ruggedness, good bodies and heads into our herd.

Lot 74—A bull with a great head and correct heavy bone out of an Ebony's Lad of Ida dam.

Lot 235—Out of a great producing Blackbird Progress cow by Zar 11th of Ada.

Lot 75—A daughter of "1348th" with much quality and great breed character.

Lot 76—A Blueblood Lady show prospect out of a daughter of Barb Lad of Ida.

National Western Angus Bull Sale

TO DENVER

Pen of 5 Bulls

All sons of Eileenmere 1348—rugged, deep-bodied, good-headed bulls.

Home of good Angus seed stock.

Johnson Bros.

John G. Johnson
501 Barnes
Phone 250 J

IDA GROVE, IOWA

Howard W. Johnson
Route 2
Ph.: Kiron, Iowa 5-2158

INTERNATIONAL REPORT

(Continued from page 47)

Farm, North Salem & Rhinebeck, N. Y.; H. E. Millard Lime & Stone Co., Annville, Pa.; James M. Miller & Son, Olney, Ill.; Model Farms, Mundelein, Ill.; Mole's Hill Farm, Sharon, Conn.; Mole's Hill Farm & D. B. Weldon, Sharon, Conn. & London, Ont., Can.; Laurel Lee Mugge, L. O. Mugge & Son and Gleannloch Farms, Cleghorn, Iowa & Tomball, Tex.; L. O. Mugge & Son, Cleghorn, Iowa; Mugge, Pagemere & Arlavon, Cleghorn & Coin, Iowa; Louis & Vincent Murphy, Dike, Iowa; Ohio State University, Columbus, Ohio; Old Home Manor, Homer City, Pa.; Old Home Manor & Longleaf Plantation, Homer City, Pa. & Aiken, S. C.; Pennsylvania State University, University Park, Pa.; Pennsylvania State University, B & W Ranch & R. D. Phillips, University Park, Pa., Sunshine & Baton Rouge, La.; Pennsylvania State University & Llewelyn Farm, University Park & Easton, Pa.; Pennsylvania State University, Nittany Farm & Mole's Hill Farm, University Park & State College, Pa. & Sharon, Conn.; Merkle Patuxent Farms & Marion Harper & Sons, Naylor, Md. & Staunton, Va.; Schearbrook Farms, Clayton, Ohio; Staley Farms, Liberty, Mo.; Staley Farms & Blue Sky Farm, Liberty & Kearney, Mo.; George Stoerger & Sons, Monticello, Ill.; James E. Stork, Crozet, Va.; James E. Stork & I. E. Kemp, Crozet, Va. & Marion, Iowa; Bob Sullivan, Dunlap, Iowa; Joseph R. Thompson, East Liverpool, Ohio; J. Garrett Tolan Farms, Pleasant Plains, Ill.; Treasure Acres, Blairsburg, Iowa; Orval Trimble & Sons, Newman, Ill.; Frances Twardowski, Morris, Ill.; H. R. Watson & Sons, Dundee, Miss.; West Woodlawn Farms, Malta, Ill.; White Gates Farms, Succasunna, N. J.; C. V. Whitney Farms, Lexington, Ky.; C. V. Whitney Farms & Caroland Angus Farms, Lexington, Ky. & Landrum, S. C.; Milo V. Wolrab, Mt. Vernon, Iowa.

JUDGE: Raul J. Bancalari, Buenos Aires, Argen.

Late Senior Bull Calves, (12 shown): 1—Ankonian Balinesian, Ankony Farm & Myron Fuerst; 2—Wintonier Bell Boy K, James E. Stork & I. E. Kemp; 3—Keystone Bardoliermere 38, Pennsylvania State University; 4—L L Bardoliermere, Lancaster Lands; 5—Sugar Loaf Scot 913, Marion Harper & Sons; 6—Ankonian L Ballot 12, Ankony Farm; 7—Mahoganymere 7, Mahogany Farms; 8—Whitney Bardoliermere 3, C. V. Whitney Farms; 9—Dor-Mac's Bardoliermere 232, J. C. McLean; 10—Baron 4 of Model, Model Farms; 11—Whitney Bardoliermere 9, C. V. Whitney Farms, 12—Bardoliermere O S T 5, Orval Trimble & Sons.

Senior Bull Calves, (13 shown): 1—Questor of Meadow Lane, Meadow Lane Farm & Ankony Farm; 2—Lee Hillman 7516, Lee Hill Farm; 3—Aberan O B 20, Aberan Herd of Edgehill; 4—Macs George D S, Model Farms; 5—Prim Heckettier 139, Heckmeres Highlands; 6—Elation 80 of Model, Model Farms; 7—Beaver Dam Ambassador 2, H. R. Watson & Sons; 8—Ekonomist R S, Treasure Acres; 9—K B Eileenmere 425, Keefauver Bros.; 10—Mac Burgess Heckettier 2, Heckmeres Highlands; 11—Keystone Bardoliermere 35, Pennsylvania State University; 12—M F Bardoliermere 47, McCormick Farms; 13—Whitneymere 51207, C. V. Whitney Farms.

Late Summer Yearling Bull Calves, (11 shown): 1—Ankonian Picador, Ankony Farm; 2—Moles Hill Maximilian 1139, Mole's Hill Farm; 3—Trend 119 of Haystack, Haystack Angus Ranch; 4—Dor-Mac's Bardoliermere 222, J. C. McLean; 5—White Gates Eileenmere 1801, White Gates Farms; 6—T A Ekonomist 7, Treasure Acres; 7—M F Bardoliermere 45, McCormick Farms; 8—Whitney Bardoliermere, C. V. Whitney Farms; 9—Matador Heckettier 134, Heckmeres Highlands; 10—Whitneymere 5175, C. V. Whitney Farms; 11—Sir Wms Elation 14, George C. Gray & Sir William Farm.

Summer Yearling Bulls, (20 shown): 1—Ankonian L 35263, Ankony Farm; 2—Moles Hill

EIL'TONIER...

. . . sells at Des Moines

Feb. 5-6-7-8

3 BULLS • 5 FEMALES

Lot 26—Eiltonier 23165 (Pictured below). His show record speaks for him. He helped us win more championship ribbons than any other Angus herd in the Nebraska-Iowa-Kansas major show circuit. Sons of International champions are a help to any herd, be sure to look this bull over.

Lot 27—Eiltonier Eisa 2373 (Pictured below). Linda Kay's 4-H heifer that won her champion trophies and ribbons at the Cedar County Fair and Iowa State Fair. A January 1959 daughter of Kinlochmere 23d, she sells bred to Eiltonier Eline S 9.

EILTONIER 23165 (He Sells)
Junior and Grand Champion Bull at All Iowa Fair; Junior and Grand Champion Bull at Nebraska State Fair; Junior Champion Bull at Mid-America Fair at Topeka, Kansas; Member of First Prize Get of Sire at Kansas State Fair.

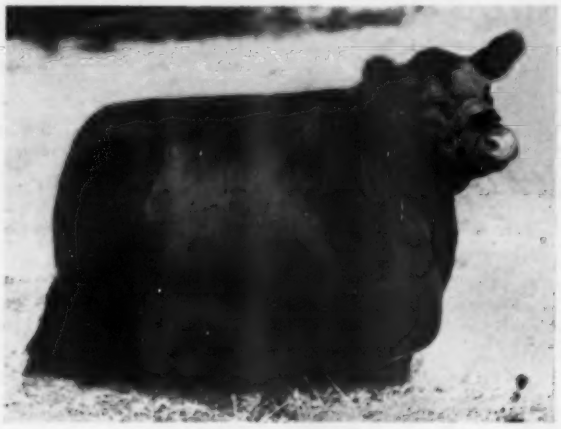

EILTONIER EISA 2373 (She Sells)
Grand Champion 4-H heifer, Cedar County; Junior Champion and Grand Champion female at All Iowa Fair; Reserve Junior Champion, Iowa State Fair; 4-H Reserve Champion heifer, Iowa State Fair; Junior and Grand Champion, Nebraska State Fair; Reserve Junior Champion, Topeka, Kansas, and Reserve Junior Champion at Hutchinson, Kansas State Fair.

Lot 28—Eiltonier Flora 2350. A daughter of Kinlochmere 23, this is Gary's 4-H heifer. She stands on a great set of legs with scale to suit the breeder wanting size, and the greatest rear quarter of any of our consignment. Junior and Grand Champion Female, Hutchinson, Kansas State Fair. Sells bred to Eiltonier Eline S 9.

Lot 29—Eiltonier Mignonne 840. A well-bred heifer consigned to this sale only because she is the right age for 4-H. Out of one of our top producing cows, she would make good foundation material.

Lot 30—Eiltonier L 2345. A July 1959 son of Eiltonier 2302 out of one of Linda's good cows. Rugged with plenty of bone, he is not highly fitted as he is coming out of our bull yard.

Lot 31—Miss Marshall of S 9th. This is Larry's heifer, sired by Eiltonier Eline S 9, our herd sire at the present time who has an enviable show record. She has a lot of style, very good lines with a lot of bone and an excellent set of legs.

Lot 208—Eiltonier 2306. A thick, model-headed bull that is deep and full. An August 1958 son of Kinlochmere 23, you want to be sure and see this one if you are interested in scale and weight and still have type.

Lot 209—Eiltonier Eline 2385. A September 1958 daughter of Kinlochmere 23. This one has a good show record, including Reserve Senior Champion female at Hutchinson, Kansas State Fair, along with a lot of scale and thickness on a good set of legs.

KINLOCHMERE 23d
1951 International Junior Champion.

IOWA

Eil'tonier

The "Home Place" is 5¼ miles east of Tipton on Highway 150.

ANGUS FARM

TIPTON, IOWA

Mr. and Mrs. Harold Eiler
Owners

Larry Hein
Herdsman

DENVER-DES MOINES

BARDOLIERMERE 2d
Foundation sire of present day Bardoliermeres
Sire of Bellevue Bardoliermere 2d

BELLEVUE BARDOLIERMERE 2d

Sire of the Reserve Grand Champion Bull 1960 Minnesota State Fair

12 of the 13 bulls we are selling at the National Western Bull sale are sons of Bellevue Bardoliermere 2d.

PEN 21 — Pen of 3 bulls
PEN 1 — Pen of 5 bulls
PEN 2 — Pen of 5 bulls

National Western Angus Bull Sale

WE ARE SELLING TWO EXCELLENT BULLS AT THE IOWA STATE SALE
Feb. 5, 6, 7, 8

Lot 117 KERMAC BARDOLIER 88th 2911151

Key Bardolier 1287024	Kedar Bardolier 893773	Barbarian Grenadier G. R.
		Key of Security 499766
	Viewlawn Elba of Bandolier 966221	Applewood Bandolier 84th
		Viewlawn Elba 129th
Evessa of Red Gate 9th 1881260	Imp. Prince of Rowley 934682	President of Gaidrew
		Pretty Pride of Gaidrew
	Evessa of Red Gate 3d 1062120	Imp. Kinsman of Gloagburn
		Evessa of Red Gate 695798

Lot 118 BELLEVUE EILEENMERE 1101st 3081436

Eileenmere 1100th 1136502	Eileenmere 1000th 890969	Eileenmere 500th 699155
		Blackcap Empress 211th
	Paulinemere 3d 890941	Eileenmere 500th 699155
		Paulinemere 668762
Bell Pridemere 1840623	Harken's Bell Boy 101st 1382610	Duchess' Bell Boy 928637
		Barbara Homeland 981023
	R. R. Pridemere 1141352	Pridemere of Red Top 3d
		Cecile S. 46th 947478

Bellevue Farms

Leslie Oliver
WILLIAMSBURG, IOWA

Maximilian 1160, Mole's Hill Farm; 3—Ankonian Peerless, Ankony Farm; 4—Meadowmere 1679, Aberan Herd of Edgehill; 5—Moles Hill Maximilian 120, Mole's Hill Farm & D. B. Weldon; 6—Haystack Valiant, Haystack Angus Ranch; 7—Dor-Mac's Bardoliermere 200, Ankony Farm & J. C. McLean; 8—Bardoliermere M 30, Mugge, Pagemere & Arlavon; 9—O Bardoliermere T 3089, Joseph R. Thompson; 10—Crossways Whitneymere 4, Crossways Farm; 11—Double Juan Heckettier 118, Heckmeres Highlands; 12—Ankonian 35252, Ankony Farm; 13—Haystack Lancelot, Haystack Angus Ranch; 14—M C Heckettier 122, Heckmeres Highlands; 15—H A Eileenmere 22, Hullinger Acres.

Junior Yearling Bulls, (15 shown): 1—Bardoliermere West Woodlawn 7, West Woodlawn Farms; 2—Elation of Eastfield 60, Model Farms; 3—Ankonian Euphrates, Ankony Farm; 4—Fuerst Eileenmere 3587, Ankony Farm; 5—Blue Lake Bardmere 10, Equen Plantation & Blue Lake Plantation; 6—Crossways Whitneymere, Crossways Farm; 7—Heckettier 115, Iman Angus; 8—Whitneymere 51201, C. V. Whitney Farms; 9—Haystackmere, Haystack Angus Ranch; 10—T F Bardoliermere 10, George Stoerger & Sons; 11—TTF Eileenmere 20, Equen Plantation & Double TT Angus Farm; 12—Keystone Bardoliermere 14, Pennsylvania State University, B & W Ranch & R. D. Phillips; 13—K B Eileenmere 400, Keefauver Bros.; 14—Moles Hill Maximilian 1169, Mole's Hill Farm; 15—Bell Boy Marshall, Louis & Vincent Murphy.

Senior Yearling Bulls, (14 shown): 1—Bardolier M 6, Beaver Dam Plantation; 2—Eileenmere WOSF 123, Keefauver Bros., White Oak Springs Farm & University of Tennessee; 3—Dor-Mac's Bardoliermere 157, J. C. McLean & Fred Schlott; 4—Matchmaker 24 of J M, James M. Miller & Son; 5—Crosswaysmere J A H, Crossways Farm; 6—Bardoliermere West Woodlawn, West Woodlawn Farms; 7—Swan Pointmere 7537, Lee Hill Farm; 8—Moles Hill Maximilian 2186, Pennsylvania State University, Nittany Farm & Mole's Hill Farm; 9—K B Eileenmere 391, Keefauver Bros.; 10—M F Bardoliermere 23, McCormick Farms; 11—Ankonian Excalibur 4, Ankony Farm & Haystack Angus Ranch; 12—Wayside Bardoliermere 25, Milo V. Wolrab; 13—Prince 62 of Haystack, Haystack Angus Ranch; 14—Keystone Bardoliermere 2, Pennsylvania State University, B & W Ranch & R. D. Phillips.

Summer Senior Yearling Bulls, (11 shown): 1—Heckettier 99, Heckmeres Highlands; 2—Ankonian 35206, Ankony Farm; 3—Eileenmere 1818, J. Garrett Tolan Farms; 4—Eileenmere 1791, J. Garrett Tolan Farms; 5—Staley Eileenmere 439, Staley Farms; 6—Ankonian Euphonius, Ankony Farm; 7—Eileenmere A B 5114, George E. Allen & B. G. Byars; 8—Kintyremere 20, Kintyre Stock Farm; 9—Heckettier 102, Heckmeres Highlands; 10—M F Bardoliermere 33, McCormick Farms.

Two Year Old Bulls, (7 shown): 1—Ermitre of Haymount, Staley Farms & Blue Sky Farm; 2—Polynesian of Ankony, Ankony Farm & David S. Yule; 3—K B Eileenmere 354, Keefauver Bros.; 4—President of Brays Island, Merkle Patuxent Farms and Marion Harper & Sons; 5—Evas Bardoliermere, Old Home Manor & Longleaf Plantation; 6—Eileenmere A B 5112, George E. Allen & B. G. Byars; 7—Whitney Bandolier Lad 2, C. V. Whitney Farms & Caroland Angus Farms.

Junior Champion Bull: Ankonian L 35263, Ankony Farm.

Reserve Junior Champion Bull: Bardoliermere West Woodlawn 7, West Woodlawn Farms.

Senior Champion Bull: Ermitre of Haymount, Staley Farms & Blue Sky Farm.

Reserve Senior Champion Bull: Heckettier 99, Heckmeres Highlands.

Grand Champion Bull: Ermitre of Haymount, Staley Farms & Blue Sky Farm.

Reserve Grand Champion Bull: Heckettier 99, Heckmeres Highlands.

Three Bulls, (5 shown): 1—Ankony Farm; 2—Ankony Farm; 3—Keefauver Bros.; 4—Mole's

We will be there again . . .

1960 Iowa State Futurity Champion Female that sold for $1075 to Hickory Ridge Farms in Virginia. A half brother and a half sister sell this year at Des Moines.

DES MOINES, FEB. 5, 6, 7, 8
IOWA STATE SHOW & SALE

SELLING 1 BULL . . .
4 FEMALES

Lot 108—A July 1959 son of Eileenmere 1401, the bull that sired our Futurity Champion Female last year. He is a very stylish bull that will warrant your closest consideration.

Lot 109 — A summer yearling foundation daughter of Bell Boy OK and out of a Bell Boy dam. This same cross produced the Grand Champion Steer pictured below.

Lot 110—A May 1959 daughter of Eileenmere 1401. A thick, half sister to the Futurity Champion Female pictured.

Lot 111—A March 1960 heifer calf that shows tremendous promise for the summer shows. A granddaughter of Eileenmere 500.

Lot 253—A senior heifer calf by Bell Boy OK that we are proud to offer. She is a great show and breeding prospect. Note she is by the same sire as the bull we sold to KerMac Ranch, whose pedigree is shown below.

Our Grand Champion Steer at the 1960 Waterloo Meat Animal Show in Waterloo, Iowa. He is of our Bell Boy breeding. He defeated the 1960 International Grand Champion Steer at this show. This steer dressed 66.61%, had a loin eye of 15.3 square inches, and a fat thickness of 1.12 inches. This was a loin eye area of 1.97 sq. inches and a fat thickness of .114 inches per hundred pounds of carcass.

Our record at the 1960 Iowa State Show and Sale with only four head shown was three 1st places and a Champion. The four head averaged $1169. We hope you will like our consignment this year.

CONGRATULATIONS TO

KERMAC RANCH, POTEAU, OKLAHOMA

on their purchase of this outstanding herd sire prospect.

(Pedigree below)

MR BELL BOY 3050646

Bell Boy O K 2167052	Bell Boy A. 16th 763582	Bell Boy A. 504404	Bell Boy M. K.
			Bocas' Blkbd M. K.
		Blackcap Empress M. 29th 490851	Elbanor 5th of P.
			Blkcp Emp. M. 2d
	College Ida 55th 1829154	Kalarama Eileenmere 2d 911156	Eileenmere 617th
			Burmamere 5th
		College Ida 23d 954928	Band. 50th of W.
			College Ida 11th
Iowans Queen of Bell Boy 2d 2402317	Johnson King of B. B. 1518374	Duchess' Bell Boy 928637	Blkbd's Bell Boy B.
			Blkbd's Duchess 6th
		Miss Blackcap of Osceola 1064049	Cesor's Evader
			Blkcp Harken 2d
	Miss Betty 54th 2027218	Blackbird Barbarian 3d 1073249	Barb. of R. 119th
			Miss Blkbd B. 6th
		Leggett's B. M. 95th 1156124	Blackcap Revare
			Leggett's B. M. 23d

ROGER *Nichols Bros.* **MARVIN**

ANKENY AND BONDURANT, IOWA

IOWA

GOING TO THE IOWA STATE SHOW & SALE

DES MOINES, IOWA
FEBRUARY 5, 6, 7, 8

4 BULLS • 2 FEMALES

Lot 19—Miss Queen Marie
Her dam was top selling female at the 1958 State sale. Sells bred.

Lot 20—Key Eileenmere
This calf should make a rugged bull on good bone. Out of an All Iowa Fair Grand Champion female.

Lot 21—Bandolier Lad W
A thick bull on good, well-set legs. Look this May 1959 bull over on sale day.

Lot 203—K Eileenmere JCF
A low set bull on good bone out of a Nebraska State Fair Grand Champion Female. By Ankonian 3515th.

Lot 204—Easy Eileenmere
By Eileenmere RC who sired the Champion Futurity Female in 1959 and Champion Open Class bull in 1960.

Lot 205—Erica Erlata N 7th
This heifer is a ¾ths sister to the 1957 Futurity Champion female that was undefeated wherever shown. Sells bred.

J. ROBERT CARR
WILTON JUNCTION, IOWA

Hill Farm; 5—J. C. McLean.

Two Bulls, (11 shown): 1—Ankony Farm; 2—Ankony Farm; 3—Haystack Angus Ranch; 4—Ankony Farm; 5—Mole's Hill Farm; 6—Keefauver Bros.; 7—West Woodlawn Farms; 8—Crossways Farm; 9—J. C. McLean; 10—J. Garrett Tolan Farms; 11—Lee Hill Farm.

Late Senior Heifer Calves, (15 shown): 1—Anoka Barbara J A H 2, Crossways Farm; 2—Blackbird Lady P S 40, Pennsylvania State University; 3—Eone Belle K 11, James E. Stork; 4—White Gates Wencilla 4, White Gates Farms; 5—Hecketts Barbarity 3, Heckmeres Highlands; 6—Homestead Blackbird 2, Joanne Esta Huseman; 7—Eradons Brillette, Le Wa Farm; 8—Haystack Blackbird 50, Haystack Angus Ranch and Empire Stock Farms; 9—Great Oaks Bummer Maid 33, Great Oaks Stock Farms; 10—Entry, Hullinger Acres; 11—Eulima P S 37, Pennsylvania State University; 12—Miss Blackbird T 10 Frances Twardowski; 13—Blackcap Bessie of Beaver Dam, Beaver Dam Plantation; 14—Stations Erica G, Model Farms; 15—H A Eric, Energy, Hullinger Acres.

Senior Heifer Calves, (17 shown): 1—Anoka Barbara C W 5, Crossways Farm; 2—Eone Belle K 10, James E. Stork; 3—M F Blackbird Beauty 3, McCormick Farms; 4—Katinka P 2 of Great Oaks, Great Oaks Stock Farms; 5—Moles Hill Blackcap 2179, Mole's Hill Farm; 6—Kintyre Miss Barbra, Kintyre Stock Farm; 7—Hecketts Eulima 2, Heckmeres Highlands; 8—Haystack Miss Burgess 18, Haystack Angus Ranch; 9—Elba Deline Lady H H, Harvey Hartter; 10—Miss Blackbird 1010 RS, Bob Sullivan; 11—Juana Erica 9245 of 687, Schearbrook Farms; 12—Scots Barbara Rose 1519, Marion Harper & Sons; 13—T A Easy Erica 8, Treasure Acres; 14—Edwinamere Tolan 25, J. Garrett Tolan Farms; 15—Elations Pride 4, Model Farms; 16—Edwina 14 R L S, Good View Farms; 17—Bardoliermere Queen of O S T, Orval Trimble & Sons.

Late Summer Yearling Heifers, (15 shown): 1—M F Pride Lass 2, McCormick Farms; 2—

D. M. BARDOLIERMERE

CONSIGNING...

3 Bulls in the Futurity
3 Bulls in the Open Class

AT DES MOINES FEBRUARY 5-6-7-8

D. M. Bardoliermere—Selling as Lot 138. A Sale Feature. This tremendous herd sire prospect was Jr. Ch. and Res. Gr. Ch. Bull at the 1960 Iowa State Fair. Of course he is by our Dor-Mac's Bardoliermere 75th and out of a top daughter of Postolier. We are selling a 2/3 interest with buyer getting possession. One of the top bulls offered.

LOT 139—Da Es Ro Bardoliermere 72d—Here is a stylish bull with a tremendous head and is very smoothly fleshed. He is a half brother to the 1960 State Fair Junior and Reserve Grand Champion bull and out of Dor-Mac's Bardoliermere 75th, a half brother to the 1956, 1957, 1958, and 1959 International Grand Champions. We think you will like him.

LOT 140—Da Es Ro Bardoliermere 15th—Another half brother to the 1960 Iowa State Junior Champion and out of Dor-Mac's Bardoliermere 75th. The dam of this bull produced the third high selling female at the Southeast Iowa Association Sale as a calf in 1958.

LOT 141—Larro Bardoliermere 752d—He is a half brother to the Reserve Grand Champion bull at the 1960 Iowa State Fair with the finest imported Ballindalloch and Anoka breeding, whose grandam was a sister of General of Page. He is owned jointly by DA - ES - RO FARMS and GOOSE CREEK FARMS.

LOT 271—Da Es Ro Bardoliermere 39th—A half brother to the 1960 Iowa State Junior Champion bull and sired by Dor-Mac's Bardoliermere 75th.

LOT 272—Da Es Ro Bardoliermere 43d—This is a stylish little bull out of a Champion 4-H heifer. He is a well-balanced bull with good quarter and bone. He is a half brother to the 1960 Junior Champion bull at Iowa State Fair.

DA-ES-RO FARMS

D. E. Schlutz and Son
COLUMBUS JUNCTION AND LETTS, IOWA

DOR-MAC'S BARDOLIERMERE 70th
Sire of 1959 International Grand Champion Steer and Female.
Five of his daughters will sell!

5 daughters of 70th

WILL SELL IN THE

IOWA STATE SALE

FEB. 5-6-7-8

BLACK JESTRESS M 15
Reserve Champion Female 1960 Iowa State Fair.

Lot 104—BLACKCAP BESSIE M 19th

First Prize Late Summer Yearling at Iowa State Fair.

Second in her class at the International.

Also selling

Lot 105—Blueblood Lady M 34th

Lot 106—Elina Erica M 2d

Lot 251—Fannie Bess M 6

Lot 252—Blackbird Birdie D R

1st Prize Junior Get of Sire 1960 Iowa State Fair sired by Dor-Mac's Bardoliermere 70th. The Junior Get of the "70th" also won this class in 1959.

IOWA

L. O. MUGGE & SON

CLEGHORN, IOWA

Breeding Stock For Sale At All Times.

EMERSON ANGUS

SELLING IOWA STATE SHOW & SALE FEB. 5-6-7-8

FEATURING Key Bardolier and Bell Boy Breeding

5 BULLS

Lot 35—Full brother to the 2d top selling bull in this sale in 1960. A short-legged, good-headed, rugged bull.

Lot 36—A Key Bardolier 54th son bred like the 1959 Iowa State Fair Reserve Champion. Good headed, straight lined, ample bone.

Lot 37—Son of "54th" out of a Bell Boy bred dam. Extra thick and rugged.

Lot 38—A double bred Bandolier bull—well fleshed, short legged, outstanding head.

Lot 39—A double bred Bell Boy—rugged with a lot of weight and size for age.

3 FEMALES

Lots 40-41-42

April '60 daughters of Key Bardolier E 75. 4-H show prospects bred to be foundation cows.

For Sale at the farm: 6 coming 2-year-old bulls. Bell Boy, Bandolier and Bardolier breeding. A few fancy double-bred Bell Boy calves.

BREEDING CATTLE TO SUIT RANCHER AND BREEDER ALIKE.

OTTO AND JOHN EMERSON

KNOXVILLE, IOWA

Blackcap Bessie M 19, L. O. Mugge & Son; 3—Ohios Enchantress Erica 59, Ohio State University; 4—Enchantas Missy H H, Harvey Hartter; 5—88 Queen Mother 2, Beaver Dam Plantation; 6—Elluna 8 of Haystack, Haystack Angus Ranch; 7—Blackbird Lady K 33, James E. Stork; 8—Nell of ArtAnnA, Paul L. Good; 9—Witch N 209, George E. Allen & B. G. Byars; 10—Gammer A B 189, George E. Allen & B. G. Byars; 11—T A Black Jestress, Treasure Acres; 12—Eraries 3 R L S, Good View Farms; 13—Queen 43 R L S, Good View Farms; 14—M F Eldorene Erica 6, McCormick Farms, 15—Blackcap Empress T 11, J. Garrett Tolan Farms.

Summer Yearling Heifers, (22 shown): 1—Scotts Rosebud of Crossways, Crossways Farm; 2—Greta Heckett 3, Heckmeres Highlands; 3—Moles Hill Royal Lady 3177, Mole's Hill Farm; 4—Moles Hill Blackcap 2118, Mole's Hill Farm; 5—White Gates Bessie 14, White Gates Farms; 6—Crossways Blackbird, Crossways Farm; 7—Hecketts Maurippie, Heckmeres Highlands; 8—ArtAnnA Karama, Paul L. Good; 9—O Queenmere Lady 59, Ohio State University; 10—Whitney Elba 80, C. V. Whitney Farms; 11—Ankony Duchess 14, Ankony Farm; 12—Bonnie Bouquet 7, L. O. Mugge & Son; 13—Elira of ArtAnnA 2, Paul L. Good; 14—H A Elba Eileen 583, Hallinger Acres; 15—Primrose of Mahogany 2, Mahogany Farms; 16—Dor-Mac Blackcap Empress 54, J. C. McLean; 17—O Miss Burgess T, Joseph R. Thompson; 18—T T Eriskay, J. Garrett Tolan Farms; 19—Black Jestress 512, George E. Allen & B. G. Byars; 20—Evening Erica of J M, James M. Miller & Son; 21—Ellunamere 36, J. Garrett Tolan Farms; 22—Sir Wms Elation Miss Burgess, George C. Gray.

Junior Yearling Heifers, (27 shown): 1—Hecketts Jewel 3, Heckmeres Highlands; 2—Scots Jestress, Marion Harper & Sons and S. Schipper; 3—TTF Karama 6, Equen Plantation & Double TT Angus Farm; 4—Black Jestress M 15, Laurel Lee Mugge, L. O. Mugge & Son & Gleannloch

Consigning . . . . . TO THE IOWA STATE SALE

DES MOINES, IOWA

FEBRUARY

5 - 6 - 7 - 8

4 BULLS — 1 FEMALE

BANDOLIER 470th of WILTON 1951665

Sire of the 4 bulls selling!

Lot 218—Erica 34th of Glen Don
Her sire, Fuerst Eileenmere 35999, was Reserve Champion of 1957 Iowa State Fair and stood second in class at the 1957 International. She sells bred as of July 1960 to Bandolier 172 of Glen Don.

Lot 219—Bandolier 76th of Glen Don
An extremely thick bull with plenty of depth—by the "470th"

Lot 220—Bandolier 222d of Glen Don
A low set, typy bull. His half brother sold for $1200 in the 1959 sale.

Lot 221—Bandolier 34th of Glen Don
Thick, deep, plenty of bone and a model head.

Lot 222—Prides Bandolier 42d
Sire is a full brother to the "170th of Wilton". A brother sold for $1050 in the 1960 State Sale.

GLEN-DON FARMS

DAVENPORT, IOWA

Oscar & Glen Swanson

WILTON FARMS

FUERST EILEENMERE 35-999

was Jr. & Res. Grand Champion at the Iowa State Fair 1958. Sale consignment is all by Fuerst Eileenmere 35-999.

SELLING CHAMPIONSHIP BREEDING

AT THE IOWA STATE SHOW & SALE

FEB. 5-6-7-8

DES MOINES, IOWA

IOWA

WILTON EILEENMERE
A bull with tremendous depth of body and a great rear quarter.

WILTON EILEENMERE 23
A bull with a lot of thickness and style.

WILTON EILEENMERE 47
A young herd bull prospect out of a Tolan Missie cow.

ERICA ESTERELLA 10 OF WILTON
A maternal sister was Grand Champion at the Iowa State Fair bred to Ledgesmere 100.

Flash!!

Five sons of Fuerst Eileenmere 35-999 averaged $952 in the Wilton-Weil Bull Sale, December 12 at North Platte, Nebraska.

Wilton Farms

OTTO G. NOBIS
H. DICK NOBIS

DAVENPORT, IOWA

Selling at the Iowa State Show Window Sale - February 5-6-7-8

Lot 1—A March 1959 son of Bandolier 335 of Wilton and out of Katinka of AWOI 10th, making him a full brother to our herd sire, Oaknoll Kaptain 15th. A bull to see.

Lot 184—An April 1959 son of the "335th" and out of a top Applewood Bandolier bred cow.

Lot 185—An October 1959 son of "335th" out of a granddaughter of Eileenmere 1032.

All 3 bulls are brothers to the first prize summer yearling steer at the 1960 American Royal.

Oaknoll Farm

"KATINKA KAPITOL"
SPIRIT LAKE, IOWA

Lloyd C. Albers & Son, Owners

3 miles East on Highways 9 and 71

2 BROTHERS AND 1 SISTER TO LAST YEAR'S IOWA FUTURITY CHAMPION BULL . . . . .

SELL AT DES MOINES, FEB. 5, 6, 7, 8

Lot 100—Key Bardolier 4th of MAF. This young bull is deep-bodied, heavy-quartered with plenty of bone.

Lot 101—Key Bardolier 7th of MAF. Thick and deep in his quarters. He will take your eye. Should make a tremendous bull.

Lot 102—Ernos Key Kline. This heifer has a beautiful head and a smooth, straight body. Sells open.

The entire offering is sired by Key Bardolier 100th, sire of last year's Futurity Champion, and all calved in May 1959.

MARLENEE ANGUS FARMS

Ed Marlenee & Daughter, Owners — R. F. D. 3 — ADEL, IOWA

Farms; 5—Manor Erica 11, Old Home Manor; 6—White Gates Blackcap Empress 4, White Gates Farms; 7—Jessie 2 RLS, Hullinger Acres; 8—Blackbird B of A B, George E. Allen & B. G. Byars; 9—Miss Burgess of PH 2, Hamm's Angus Farm; 10—Whitney Evergreen Erica 107, C. V. Whitney Farms; 11—Hecketts Black Jestress 4, Breckenridge Farms & Heckmeres Highlands.

Senior Yearling Heifers, (11 shown): 1—Hecketts Bessie 8, Heckmeres Highlands; 2—Blackbird Lady P S 9, Pennsylvania State University; 3—Whitney Blackberry 16, C. V. Whitney Farms; 4—Moles Hill Barbara 230, Mole's Hill Farm; 5—Bluebood Lady 14 of Brays Island, Merkle Patuxent Farms and Marion Harper & Sons; 6—Ohios Enchantress Erica 58, Ohio State University; 7—Pride 23 of Haystack, Haystack Angus Ranch; 8—Blackbird Lady P S 6, Pennsylvania State University; 9—Blackcap Bessie T F 13, George Stoerger & Sons; 10—Miss Brenda T 2, J. Garrett Tolan Farms; 11—Whitney Eulima 107, C. V. Whitney Farms.

Two Year Old Heifers, (9 shown): 1—Lynmere Glenmissie 176, Pennsylvania State University & Llewelyn Farm; 2—Hecketts Blackcap D S, Model Farms; 3—Paulinemere 51, J. Garrett Tolan Farms; 4—Edwina Lee Hill, Lee Hill Farm; 5—Swan Point Erianna 2, Lee Hill Farm; 6—Lady Banmere 5, J. Garrett Tolan Farms; 7—Lesdale Miss Burgess, Schearbrook Farms; 8—Jaffa 3 R L S, Good View Farms; 9—Elbrea Ericamere C H, Model Farms.

Junior Champion Female: Hecketts Jewel 3, Heckmeres Highlands.

Reserve Junior Champion Female: Anoka Barbara C W 5, Crossways Farm.

Senior Champion Female: Hecketts Bessie 8, Heckmeres Highlands.

Reserve Senior Champion Female: Blackbird Lady P S 9, Pennsylvania State University.

Grand Champion Female: Hecketts Jewel 3, Heckmeres Highlands.

Reserve Grand Champion Female: Anoka Barb-

I O W A

SEE OUR CONSIGNMENT TO THE

IOWA STATE Show & Sale

FEBRUARY 5-6-7-8, 1961

8 BULLS - - 2 HEIFERS

Lot 155 — A good, thick, deep-bodied bull with straight imported breeding.

Lot 156—This calf is very low set, deep and thick with a good set of legs. It also has straight imported breeding.

Lot 157—A June 1959 son of our Imported bull; this one has scale and weight for his age.

Lot 158—A bull with plenty of scale, sired by a top son of Black Baron of Barnoldby.

Lot 159—A March 1959 good, growthy son of Imp. Paragon of Newhouse.

Lot 160—A very good heifer, she sells bred to Imp. Erupt of Thorn, half brother to both Champion and Reserve Junior Champion at Perth 1960.

Lot 161 — A straight imported heifer that will make a good foundation cow in any herd.

Lot 296—A good, straight-lined bull by a good son of Eileenmere 1100th.

Lot 297—A good headed bull by the imported bull and out of a very good Tolan Missie cow.

Lot 298—A bull with size and weight for age by a son of Imp. Black Baron of Barnoldby.

IMPORTED KEYNOTE OF GAIDREW

Whose full brother was Champion at Perth, Scotland and sold for 10,000 gns. (approximately $30,000), going to the Argentine. He combines the best of Scotch blood.

OTHER SIRES IN SERVICE:

ERUPT OF THORN (IMP.)

PARAGON OF MANORHILL (IMP.)

EILEENMERE 1702

BARDMERE BLACK BARON

Studer Angus Farm

Ben G. Studer, Owner — Phone 3614 Wesley — WESLEY, IOWA

BLACK CONQUESTOR

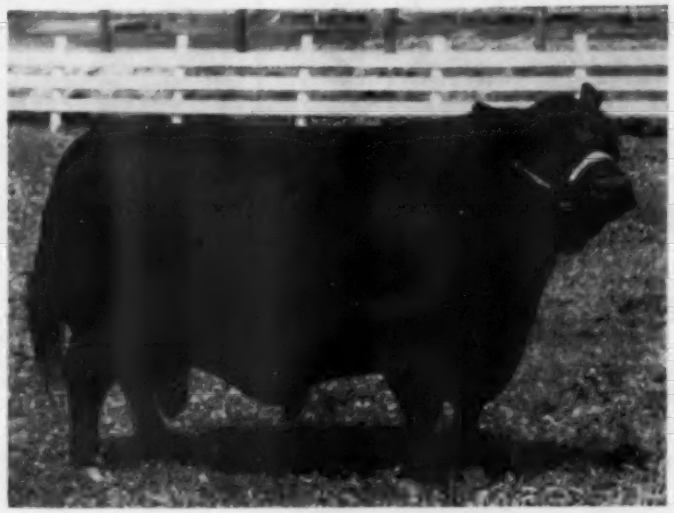

ALL AMERICAN FUTURITY SUPREME CHAMPION

Here is the record Black Conquestor bulls have made siring steers at the last six major steer shows.

1959 NATIONAL WESTERN
Champion Carload of Angus Steers

1959 AMERICAN ROYAL
Grand Champion Carload of Steers

1959 INTERNATIONAL
1st Prize Heavyweight Carload of Steers

1960 NATIONAL WESTERN
Reserve Grand Champion Carload of Steers

1960 AMERICAN ROYAL
Grand Champion Carload of Steers

1960 INTERNATIONAL
1st Prize Heavyweight Carload of Steers
2nd Prize Load to the Grand Champions

We have for sale some top calves and some young bulls, ready for service now and this spring. They are bred like and have the same potential as the bulls that sired the aforementioned steers.

1961 IOWA STATE SHOW & SALE

BARDOLIER M. 35

We own this outstanding son of the Dor-Mac's Bardoliermere 70th with L. O. Mugge & Son, Cleghorn, Iowa. The "35th" is out of a Black Conquestor dam, making him a 3/4 brother to the 1959 International Grand Champion Female. The "70th" also sired the 1959 International Grand Champion Steer, and the 1959 and 1960 Iowa State Fair Junior Get-of-Sire.

EILEENMERE E&B 5th

Was the 1st place senior bull calf at the Iowa and Nebraska State Fairs. The only two times he was shown. His sire, a grandson of the "999-35th", was 1957 Iowa State Show & Sale Futurity Grand Champion Bull. The "5th's" dam is a Black Conquestor daughter out of Blackbird Progress 28th, the 1950 International Junior Champion Female. Remember the 1957 Iowa State Show and Sale? Her first two calves were the Grand Champion Open Class Bull and Female.

BLACKCAP EMPRESSMERE E&B

This sweet headed stylish heifer is a foundation female. Sired by Black Conquestor, her dam by Eileenmere 1425, three times Grand Champion bull at the Illinois State Fair. Blackcap Empressmere E&B was 1st place senior heifer calf at the Nebraska State Fair and the Ak-Sar-Ben. She will sell bred to the sensational Fuerst Eileenmere 999-35th.

Our entries are either out of a dam by Black Conquestor or sired by him.

IOWA

Enoch & Bob Johnson

Ph.: EM 7-2254
EM 7-2631

Visitors Always Welcome

ARTHUR, IOWA

OUR CONSIGNMENT TO THE IOWA STATE SALE

2 BULLS 4 FEMALES

FEB. 5 6 7 8

LOT 172—EILEENMERE G W 950th—A deep-bodied calf with lots of bone, depth of quarter and weight for age.

LOT 173—LADY BANDOLETTE—This calf has great depth of body. By our last year's Reserve Champion Futurity bull.

LOT 174—BANDOLIERMERE QUEEN G W—Here is a good Bandoliermere GW 404th heifer from a strain of top producing cattle. Her full brother was Res. Junior Champion at 1958 Iowa Fair. Sells Open.

LOT 175—EILEENMERE G W 951st—A very deep-bodied, heavy-quartered calf with sound legs. Should make a great breeding bull.

LOT 305—BANDOLIERMERES ANTELOPE GW—One of the first daughters out of our Bandoliermeres Lad—beautiful head, deep bodied.

LOT 306—BLACKCAP MISS K 91st—A real foundation female—sells bred to a good son of T T Eileenmere 21st.

GARNETT G. WEST & SONS

ALTOONA, IOWA

IOWA

LOOK

FOR OUR CONSIGNMENT TO THE IOWA STATE SHOW & SALE FEB. 5-6-7-8 AT DES MOINES

5 BULLS 1 HEIFER

Lot 130 RAEJERRIAL 11th
We are keeping his full brother for a junior herd sire.

Lot 131 RAEJERRIAL 12th
A good headed, deep bull with plenty of bone.

Lot 132 RAEJERRIAL 14th
A fancy headed, deep, thick bull. Plenty of bone and will develop into a top bull.

Lot 133 RAEJERRIAL BARBARA 5th
A top 4-H prospect.

Lot 263 RAEJERRIALMERE 505
A thick, soggy bull standing on heavy bone. A son of the bull we sold 2 years ago that won his class in the open show.

Lot 264 RAEJERRIALMERE 13th
A smooth, deep bull that will make a good herd sire.

Raejerrial Farm

VAN HORNE, IOWA

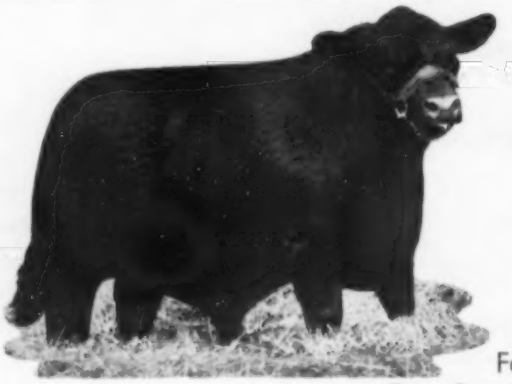

BARON OF LAKEWOOD 44th

Son of the 1956 Perth Supreme Champion, Black Baron of Barnoldby, a son and two daughters sell.

At Des Moines

FEB. 5-6-7-8

IOWA STATE SALE

4 BULLS

4 FEMALES

In the Futurity
Lots 47-43-49-50
In the Open Show
Lots 214-215-216-217

Featuring

Two Bessie Show Heifers

Lot 49 is a full sister to our show bull, undefeated except at the International. Bred to the "44th".

Lot 50 is a double bred open granddaughter of my foundation Blackcap Bessie cow. These are real brood cow prospects.

Fox Creek Angus

Phillip Fuller **Milton, Iowa**

ara C W 5, Crossways Farm.

Get Of Sire, (8 shown): 1—Heckmeres Highland; 2—Ankony Farm; 3—Pennsylvania State University; 4—James E. Stork; 5—Mole's Hill Farm; 6—Crossways Farm; 7—Haystack Angus Ranch; 8—Keefauver Bros.

Junior Get Of Sire, (7 shown): 1—Ankony Farm; 2—Pennsylvania State University; 3—Mole's Hill Farm; 4—Heckmeres Highlands; 5—James E. Stork; 6—McCormick Farms; 7—Haystack Angus Ranch.

Best Ten Head: (2 shown): 1—Ankony Farm; 2—Heckmeres Highlands.

GOOD CANADIANA CONSIGNMENT BRINGS $507 AVERAGE

The Annual Canadiana Sale was moved back a month this year, and was held at Windfields Farm, Willowdale, Ont., on Saturday, November 12th. A good crowd was on hand, probably partially a result of tying the event in with the Royal Winter Fair which was currently in progress at Toronto, but the better than average offering consigned by Windfields, Kinghaven Farms, King, Ont., and Anoka Farm, Arva, Ont., sold at comparatively moderate prices, and the average was off somewhat from that attained a year ago.

A total of forty-seven lots grossed $23,835 to average $507 with thirty-nine females figuring $513 and eight bulls averaging $479.

Topping this offering of bargains was a cow and calf combination, Fannie Bess M4, a three year old daughter of Bellevue Bardoliermere 26th, with a January heifer calf by Tolan's Bandolier. The cow sold rebred to Tolan's Bandolier, and the lot brought $1,025 from Wayne Knolls Farm, Marshallville, Ohio. This was a Windfields consignment.

A heifer from Anoka Farm, AP Blackcap 6th, sold for $1,000 to View Hulloa Farm, King City, Ont. This top female was Reserve Grand Champion at the 1960 Mississippi Futurity Show, and by Bardolier 44th, sold bred to Anokamere 50th.

The second prize senior yearling bull at the 1960 Canadian National Exhibition, Bandolier of Windfields 184th, was the top selling bull in the sale, bringing $900 from Canning Land & Cattle Co., Staunton, Va. This good-bodied show bull is by Tolan's Bandolier, and he is out of a daughter of Eileenmere 1150th.

The sale was managed by Hays Farms Limited, and Harry W. Hays was the auctioneer.

SUMMARY:

47 Lots	$23,835.00 average	$ 507.12
8 Bulls	3,835.00, average	479.37
39 Cows	20,000.00, average	512.82
Top 10 Lots	8,475.00, average	847.50
Top Bull—Lot 1—**Bandolier of Windfields 184;** 5-28-58; s. Tolans Bandolier; Canning Land & Cattle Co., Staunton, Va.		900.00
Top Female—Lot 34—**Fannie Bess M 4;** 9-7-57; s. Bellevue Bardoliermere 26;		

Wayne Knolls Farm, Marshallville, Ohio 1025.00

SALE REPORT
(Includes lots which sold for $400.00 or more)
Buyers Ontario, Canada unless otherwise stated

BULLS:

LOT	CALVED	BUYER	PRICE
2	9-4-58	J. E. Woods, Winnepeg, Man.	$ 700
3	12-6-58	Mack Ross, Sherbrook, Que.	450
5	11-4-58	Jennings Bros., Highmore, S. D.	450
46	6-4-59	Art Douglas, Peterboro	425

FEMALES:

8	9-21-58	View Hulloa Farm, King	400
9	1-9-59	View Hulloa Farm	950
10	5-18-58	Western Cattle Co., Ft. Worth, Tex.	485
11	8-16-58	View Hulloa Farm	485
12	6-29-58	C. V. Fessenden, Toronto	425
13	11-23-58	A. C. McTaggart, Aurora	500
14	12-2-58	J. E. Woods, Winnipeg, Man.	425
15	10-13-55	Calvin M. Patrick, Ilderton	725
16	11-4-58	Rainbow Valley Ranch, Coweta, Okla.	725
17	6-13-58	Kinghaven Farm, King	500
19	4-17-58	Wilfred Willoughby, Alameda, Sask.	435
20	4-17-58	J. E. Woods	425
21	7-13-58	View Hulloa Farm	600
22	7-29-58	Western Cattle Co.	410
25	3-30-58	Jaime Rincon Gallardo, Mexico City, D. F., Mex.	600
26	7-13-58	Arthur Bennett, Sawyerville, Que.	410
27	9-4-58	Prospect Farm, London	825
29	4-20-58	Kinghaven Farm	450
30	9-13-58	Jaime Rincon Gallardo	600
32	9-24-58	View Hulloa Farm	400
37	11-4-58	A. C. McTaggart	925
40	1-28-59	Oakleigh Angus Farm, Cayuga	610
44	7-28-59	Angus Manor Farm, Petersburg	700
47	5-27-59	Gordon Ribey, Underwood	500
49	4-16-58	View Hulloa Farm	1000

PRAIRIE POINT FARM SALE
Macon, Mississippi, November 2, 1960

SUMMARY:

58⅔ Lots	$38,745.00, average	$ 660.38
36⅔ Bulls	29,415.00, average	802.15
22 Cows	9,330.00, average	424.09
Top 10 Lots	12,545.00, average	1254.50
Top Bull—Lot 1—**Prairie Point Banmere T 11;** 4-1-58; s. Banmere T 10; Rogers G. Davis, Natchez, Miss. (⅔ Interest)		2500.00
Top Female—Lot 52—**Maplemere Blackcap T;** 7-16-58; s. Ladys Elban LD; Warren Robbins, Prairie Point Miss.		585.00

SALE REPORT:
(Includes lots which sold for $550.00 or more)
Buyers Mississippi unless otherwise stated

BULLS:

LOT	CALVED	BUYER	PRICE
2	7-1-59	Fred Moore, Morton	$ 600
3	7-2-59	Ezella James, St. Joseph, La.	1300
5	9-4-58	Parnell Garrigan, Hickman, Ky.	1350
6	9-11-58	George Saxton, Benton	800
7	9-20-58	Warren Robbins	700
9	12-15-58	L. W. Wade Planting Co., Greenwood	775
10	10-20-58	Silas Thompson, West Point	575
11	12-6-58	Pritchard & Polk, Inverness	875
12	5-5-59	Fletcher Bros., Indianola	875
13	1-12-59	Mr. & Mrs. W. E. Skinner, Macon	1150
14	1-16-59	S. F. Adams & Son, Union Springs, Ala.	1000
15	5-26-59	Glenn Leonard, Mt. Olive	650

Headed for Des Moines

Iowa State Sale
Feb. 5-6-7-8

You will really like our consignment

3 BULLS

Lot 3 A rugged son of Black Conquestor 25th out of one of our best producing cows.

Lot 4 A rugged September 1959 son of our progeny tested M A Black Prince 9th.

Lot 187 First prize senior yearling and reserve junior champion 1960 Clay Co. Fair by the "25th."

ARNOLD ANGUS FARM
SPENCER, IOWA

E. P. ARNOLD — MERRILL ARNOLD

TWO SISTERS SELL

Top of the 1960 Iowa Futurity at $3,000 was Corn Country Enquiry Dell, by Dor-Mac's Bardoliermere 70th. Pictured with the reserve champion female are Judge Stork, Dwight Garner, and Berl Priebe. Buyer was Hickory Ridge Farm, Earlysville, Virginia.

At Des Moines
Feb. 5-6-7-8
Iowa State
Show and Sale

Our thanks to these recent customers of Corn Country Angus.

Harry Tibben ..... Fontanelle
Robert Pullen ..... Spencer
Harry Horsfall ..... Mt. Hope, Wisconsin
Ed Marlenee ..... Adel, Iowa
Wellington D. Rankin ..... Helena, Montana
Lawrence Marr ..... Foster, Ohio
Jesse Hagler ..... Bloomington, Ohio
Eugene Henry ..... Algona, Iowa
Washington State U. ..... Pullman, Washington
Paul Mathern ..... Waterloo, Iowa
Ernest Wright ..... Waterloo, Iowa

WHERE THE BLOOD OF CHAMPIONS IS BLENDED TO PRODUCE CHAMPIONS

Corn Country
ANGUS FARMS
ALGONA, IOWA

IOWA

APPALOOSA NEWS

Published by the Appaloosa Horse Club. The official Breed Association and Registry for Appaloosas.

GEORGE B. HATLEY, Editor

25¢ Sample Copy — MOSCOW,
$2.50 One Year — IDAHO

Be sure and look for our consignment to the Iowa State Sale, Feb. 5-6-7-8

We are selling two sons of Bandolier 434 of Kentridge and one son of Bardolier 502 of Wilton.

BYRNES BROS.

WAUKON, IOWA

IOWA ANGUS Best Yesterday - Today and Tomorrow

2 BULLS 1 FEMALE FROM WILL SELL AT

DES MOINES

ELBURN FARM

FEBRUARY 5, 6, 7, 8

A good grandson of O. Bardoliermere 2d sells as Lot 32—A young junior yearling in our show herd, stood 3d in class at Cedar Rapids and the Nebraska State Fair.

Lot 33—A deep bodied, thick show son of one of our Bardoliermere herd sires. He stood near the top of his class everywhere shown. Excellent bone and balance.
Lot 34—A very flashy, deep bodied heifer that was only beaten once this year. Topped her class at Cedar Rapids and Lincoln. By H H Bardoliermere 20th, out of a Bell Boy cow.

E. L. Osborn - Lloyd Osborn **Bedford, Iowa**

2 BULLS 2 BRED HEIFERS

TO

IOWA STATE SALE

FEBRUARY 5-6-7-8

Lot 98—HEROINE OF MAPLE VALLEY 2d. Sired by a son of O. Bardoliermere 53d. Safe in calf to Staley Eileenmere 316th, our good son of the "375th".

Lot 99—MAPLE VALLEY EILEENMERE 135th. Grandson of "999-35th". Stood well up in class at Iowa, and Nebraska State Fairs and at Spencer.

Lot 248—ERICA OF MAPLE VALLEY 3d. A granddaughter of "999-35th". Bred to Staley Eileenmere 316th.

Lot 249 — MAPLE VALLEY EILEENMERE 136th. Grandson of "999-35th". The dam is one of our better cows.

Maple Valley Farms . . . . . Storm Lake, Iowa

F. M. FINKBINE, OWNER

9 head

TO THE STATE SALE

DES MOINES, FEB. 5, 6, 7, 8

INCLUDING . .

ERIANAMERE

B A S 6th

Selling as **Lot 9**—
She was first place senior heifer calf at the 1960 Iowa State Fair. From a great producing family in our herd. Sells open.

4 calves by KEYBAN BARDOLIER sell. This is our first consignment by "Keyban," he by Key Bardolier, the nationally known herd sire of H. R. and W. W. White of Sigourney, Iowa.

Lot 10—Key Bardolier B A S—First calf by Keyban Bardolier
Lot 11—Key Bardolier B A S 2d
Lot 12—Blackbird B A S 55th—She sells vaccinated and open.
Lot 13—Elba of B A S 18th—Calfhood vaccinated and open.

Lot 8—Revileen 56th—by Revileen 15th.
Lot 188—Blackbird BAS 49th—by Revileen 1603202, he by Homeplace Eileenmere 26th.
Lot 189—Revileen 67th—by Revileen 1603202
Lot 190—Revileen 59th—by Revileen 1603202

Bell AND SONS
R. E. Bell
ROUTE 2 • OSCEOLA, IOWA

IOWA

16—9-4-58—Robertson Bros., Indianola ... 750
18—4-4-59—W. R. Hammett, Port Gibson ... 725
19—1-25-59—W. R. Hammett ... 550
21—2-17-59—Silas Thompson ... 585
23—1-1-59—Pritchard & Polk ... 900
24—1-5-59—Pritchard & Polk ... 550
27—3-2-59—W. R. Hammett ... 550
28—9-25-58—Lake Farms, Holly Springs ... 985
29—1-29-59—W. R. Hammett ... 600
30—3-10-59—J. S. Wallace, Browns, Ala. ... 975
31—9-15-59—Milliken Plantation, Lake Providence, La. ... 1500
32—9-14-59—Holly Grove Plantation, Sidon ... 660
33—9-11-59—C. L. Thompson, Safford, Ala. ... 575
34—9-3-59—W. R. Hammett ... 610
35—9-1-59—Holly Grove Plantation ... 660
37—9-15-59—Milliken Plantation ... 600
38—9-20-59—J. B. Holly, Bastrop, La. ... 885
39—9-26-59—Holly Grove Plantation ... 625
40—10-3-59—Peter McClain, Eutaw, Ala. ... 550

FEMALES:

46—7-31-55—J. H. Hickman, Gordo, Ala. ... 550

MEADOWS PLANTATION SALE

Lillington, N. C., October 29, 1960

SUMMARY:

68 Lots	$24,510.00, average	$ 360.44
10 Bulls	5,070.00, average	507.00
58 Cows	19,440.00, average	335.17
Top 10 Lots	5,630.00, average	563.00

Top Bull—Lot 1—**Meadows Eileenmere M608;** 6-25-58; s. Eileenmere 1351; Donald C. Roberts, Lillington, N. C. ... 1000.00

Top Female—Lot 13—**Meadows Kildonan Erica 23;** 4-7-55; s. General 51 of Woodley; Osby Clark, Apex, N. C. ... 700.00

SALE REPORT

(Includes lots which sold for $340.00 or more)
Buyers North Carolina unless otherwise stated

BULLS:

LOT	CALVED	BUYER	PRICE
2	6-10-59	Moore Bros., Pittsboro	$450
3	6-11-59	Carl E. Hollowell, Goldsboro	600
4	6-15-59	Spout Springs Ranch, Spring Lake	400
5	7-23-59	Spout Springs Ranch	400
6	7-30-59	Carl E. Hollowell	410
7	8-3-59	Spout Springs Ranch	400
8	8-10-59	Carl E. Hollowell	400
9	8-13-59	Roy H. Byrd, Bunnlevel	410
10	8-25-59	Donald C. Roberts	600

FEMALES:

14	4-11-55	C. M. Jones, Raleigh	360
15	4-12-55	Spout Springs Ranch	365
16	4-17-55	C. M. Jones	350
17	6-25-55	C. M. Jones	350
18	10-1-56	G. R. Ross	370
19	10-2-56	C. M. Jones	360
20	10-5-56	C. M. Jones	350
21	10-8-56	Mrs. Fred W. McKay, Dunn	400
22	10-9-56	Henry Vann, Clinton	370
23	10-13-56	Norman Dickerson, Kinston	420
24	3-20-57	Donald C. Roberts	450
27	7-9-57	G. R. Ross	350
28	7-28-57	Donald C. Roberts	400
29	8-6-57	Carl E. Hollowell	500
30	8-25-57	Donald C. Roberts	500
31	8-25-57	G. R. Ross	340
32	5-31-58	Henry Vann	350
33	5-31-58	G. R. Ross	345
35	6-12-58	Henry Vann	350
36	7-26-57	Spout Springs Ranch	350
37	8-4-57	Jerry Bridgers, Princeton	370
39	6-9-58	C. M. Jones	350
40	6-13-58	Donald C. Roberts	345
41	6-15-58	C. M. Jones	340
46	6-20-58	Donald C. Roberts	375
47	6-21-58	Donald C. Roberts	375
48	6-19-58	G. R. Ross	365
54	6-23-59	Donald C. Roberts	360

CHARLIE MILLER ANGUS SALE

Riceville, Tennessee, October 31, 1960

SUMMARY:

59—Lots	$26,975.00, average	$ 457.20
5 Bulls	1,955.00, average	391.00
54 Cows	25,020.00, average	463.33
Top 10 Lots	7,845.00, average	784.50

Top Bull—Lot 3—**Millermere 3501; 10-2-59;** s. Moles Hill Eileenmere 35 999; Norman Sperlich, Cleveland, Tenn. 500.00

Top Female—Lot 59—**C M Mignonne; 4-8-60;** s. Scottish Prince; Sugar Loaf Farms, Staunton, Va. 1525.00

SALE REPORT

(Includes lots which sold for $400.00 or more)
Buyers Tennessee unless otherwise stated

BULLS:

LOT CALVED BUYER	PRICE
5—10-1-59—Lester Hayes, Ozone	430

FEMALES:

6—8-27-59—Keefauver Bros. Jonesboro	500
7—9-24-59—Caroland Angus Farm, Landrum, S. C.	500
8—8-14-59—Dr. H. H. Hyatt, Copper Hill	550
9—12-12-58—Rainbow Valley Ranch, Coweta, Okla.	500
10—10-9-58—Green Hills Farms, Staunton, Va.	850
11—10-26-59—Sugar Loaf Farms	750
12—2-5-59—Harpeth Valley Farm, Brentwood	1000
13—1-24-59—R. A. Irwin, Ten Mile	575
14—1-16-59—Dunnagan Ranch, Guthrie, Ky.	475
32—3-2-59—R. A. Irwin	450
34—2-10-59—Helmhurst Farm, Cleveland	400
37—4-8-59—R. A. Irwin	425
38—4-29-57—R. A. Irwin	675
39—4-9-56—R. A. Irwin	600
40—5-2-50—Dunnagan Ranch	585
41—10-10-52—D. Ellis, Chattanooga	450
42—5-28-57—Dunnagan Ranch	585
43—3-26-56—Helmhurst Farm	460
44—2-23-57—Dunnagan Ranch	510
45—9-30-55—R. A. Irwin	550
46—8-1-54—G. M. Johnson, Dry Branch, Ga.	550
48—9-8-53—C. R. Olgiati, Chattanooga	400
49—12-7-51—C. D. Gaines, Birmingham, Ala.	425
50—5-3-56—C. L. Crabtree, Athens	460
52—10-21-52—Forrest Cates, Chattanooga	400
54—1-10-50—C. D. Gaines	465
55—5-6-53—James A. Barker, Chattanooga	650
56—8-2-55—J. E. Millsap, Madisonville	460
57—2-17-53—C. D. Gaines	475
58—10-25-58—G. M. Johnson	625

HEADED FOR DES MOINES

FEBRUARY 5-6-7-8

Lot 62—A fancy May 1960 Johnson Blackbird Progress daughter by Black Conquestor R H S. A real show prospect.

Lot 63—A November 1959 daughter of Black Conquestor R H S. A foundation female.

Lot 64—A September 1959 daughter of Black Conquestor R H S. Look her over.

Lot 65—A May 1959 son of Black Conquestor R H S and out of one of our top producing cows.

Lot 226—A March 1959 son of Black Conquestor R H S and out of our foundation Eline cow.

REX HARMON & SONS
CRESTON, IOWA

✓ CHECK THESE 2 GRANDSONS OF "487"

SELLING IN THE IOWA STATE SALE

FEB. 5-6-7-8

✓ **LOT 195—ELROW EILEENMERE 43d**
A fancy son of Homeplace Eileenmere 65th, he was a member of our 2d prize pair of bulls at All Iowa and he stood near the top of his class at the All Iowa and Iowa State Fairs last fall.

✓ **LOT 197—ELROW EILEENMERE 51st**
This September 1959 son of the "65th" has size, depth of body and a breedy head. His dam is a granddaughter of Eva's Bandolier Lad.

✓ **LOT 198—ELROW EILEENMERE 50th**
A smooth, correct Sept. 1959 son of Elrow Eileenmere 29th, our great young bull who is siring calves of show calibre.

D. Cargile Bollman & Sons
PULASKI, IOWA

Nichols & Paasch

SENIOR HERD SIRES:
Layton Eileenmere 10th
Barmar Eric 6 of Layton
Pageileenmere S 101st

JUNIOR HERD SIRES:
Two top prospects to carry on the breeding program:
CC BARDOLIERMERE 21st, son of Dor-Mac's Bardoliermere 70th, sire of Grand Champion Female and Grand Champion Steer 1959 International.
BEAVERDAM AMBASSADOR 3d, son of KF Bardolier 4th, sire of Grand Champion Bull and winning get of sire Iowa State Fair, several other shows and class winner at 1960 International.

OUR SHOW RECORD:
Grand Champion Female 1957 Nebraska State Fair
Grand Champion Female Nebraska, Topeka, Hutchinson, Oklahoma State Fairs 1958
2nd place Female National Angus Show, Tulsa 1958
Reserve Champion Angus Steer International 1959
Reserve Champion Senior Female Topeka 1960
Champion pen of three bulls National Western 1960
Senior Champion Female National Western 1960
Open Class champion female Iowa State Sale 1960

SELLING AT THE IOWA STATE SHOW & SALE

DES MOINES, IOWA, FEB. 5-6-7-8

4 BULLS

One by Barmar Eric 6th of Layton, an intensely Earl Marshall bull.

Two by Pageileenmere S 101, the sire of the 1959 International Reserve Champion Angus Steer.

One by Nichols Black Conquestor, he by the Futurity Supreme Champion Black Conquestor.

7 FEMALES

Two by Pageileenmere S 101.

Three by Barmar Eric 6th of Layton.

Two by Layton Eileenmere 10th, sire of last year's open class champion female that sold for $2,000, going to Timberline Farms, Congerville, Illinois.

SELLING IN DENVER, NATIONAL WESTERN, JAN. 17th

3 INDIVIDUAL BULLS **2 PENS OF THREE BULLS**

You will find these consignments to be made up of top quality cattle.

LAYTON ANGUS FARM
Ronald & Hugo Paasch
WALNUT, IOWA
Farm 2 miles south, 1 east and ½ south

NICHOLS ANGUS FARM
Merrill Nichols & Sons
FONTANELLE, IOWA
Farm 6 miles north and 1¼ east.

IOWA

Selling **3 TOP SONS AND 1 OUTSTANDING DAUGHTER**

OF EVABOXER
and all out of dams by
KEY BARDOLIER

Evaboxer's sons and daughters have been purchased by successful cattlemen from Iowa, Colorado, Nebraska, Missouri and Texas for use in their planned breeding programs.

Tel. and R. R.
SIGOURNEY, IOWA
H. R. & W. W. White

VERIFIED VALUES

HARWOOD
ANGUS FARMS

WAYSIDE BARDOLIERMERE 25th. HE SELLS

WAYSIDE FARMS'

Consignment to the

Iowa State Show and Sale

Feb. 5-6-7-8 Des Moines, Iowa

3 SONS OF O. BARDOLIERMERE 80th

Our son of Ohio State University's Bardoliermere 2d

Lot 181—Wayside Bardoliermere 55th—September 1959. Out of a beautifully bred Purdue Eulima. His grandam is a full sister in blood to Eileenmere 1032d.

Lot 182—Wayside Bardoliermere 38—April 1959. A thick, stylish prospect out of a Schmuecker bred dam.

Lot 183—(Sub.) Wayside Bardoliermere 25th—October 1958. Pictured above. A great herd sire prospect.

MR. & MRS. MILO V. WOLRAB

Farm 1 mile South MT. VERNON, IOWA Phone 7701

IOWA

CHICAGO MARKET TOPPERS

(Continued from page 49)

petitive bidding on the open market, all were Angus. These top cattle averaged in weight from 1158 to 1417 pounds. This was the biggest number of loadlots to top on the market for any month so far this year.

Strongweight cattle also enjoyed the price upturn. At the outset, better than average choice and prime 1500 to 1600 lb. steers sold from $24.00 to $24.50, with straight prime loadlots up to $25.00. At the high time, these same kinds sold from $25.50 to $26.50, some smooth heavy-weights averaging 1600 pounds sold up to $27.00.

With the extreme top at $29.00, this high equaled the peak price paid here a year ago and is the fourth straight year that prime steers topped at $29.00 during a November period.

Buyers on the Chicago market paid an average rate of $25.60 for all steers, up 85¢ from the previous month and the sharpest month-to-month upturn in some time.

As stated earlier in this column, all of this price improvement came as a direct result of reduced cattle volume. Early estimates of the December movement indicate that marketings will continue to be light.

Despite this increase in fat steers, finishers reported that their first costs on old-crop steers were about even with market prices, some as much as $5.00 under. There was a trickling of new-crop cattle here just before the close. Still lacking several weeks of fat and finish, these particular kinds sold from $25.00 to $26.00, some bringing slightly more. These cattle were brought back at the end of August and in September. They were bringing a price margin of $3.00 to $6.00 over first costs.

During the first half of November numerous loadlots of choice and mixed choice and prime steers sold from $26.00 to $27.25. Killers took the bulk of the good and choice steers at this same time from $24.50 to $25.50.

As the trend continued upward, the latter part of the month saw numerous loads of choice and mixed choice and prime steers moved into killer channels from $26.50 to $28.50. Better grade steers enjoyed the full advance of the market. Late, the bulk of the good and choice offerings moved from $26.00 to $27.75.

Slaughter heifers advance right along with the steers, but the increase was not quite as pronounced in all grades as in steers. Prime heifers opened at $25.00 and moved up to $27.00 at the close, setting a new high since last July. At the outset of December, prime heifers sold up to $27.50.

Early bulk sales on heifers ranged

from $24.00 to $25.00 as compared with the late bulk of $25.00 to $26.50. Like steers, the quality was good throughout the four-week period.

Moving into the New Year, cattle numbers are now in strong hands as the market continues to pick up strength. This situation is expected to further the pattern of moderate steer marketings in the weeks ahead.

Hogs continued their upward trend despite increased volume. All hogs sold at an average rate of $17.10, highest since December 1958. The top moved up to $19.00 to equal the 1960 high set back in July.

Hogmen found themselves in a much better price position than the same period a year ago. Droves of hogs averaged $4.85 above the year ago period. The $19.00 top compares with $14.00 a year ago and the average of $17.10 compares with $12.25 for the like period a year ago.

EASTERN NATIONAL

(Continued from page 87)

Junior Champion Bull: Moles Hill Maximilian 1160, Mole's Hill Farm.

Reserve Junior Champion Bull: Ankonian Picador, Ankony Farm.

Senior Champion Bull: Evas Bardoliermere, Old Home Manor & Longleaf Plantation.

Reserve Senior Champion Bull: Moles Hill Maximilian 2186, Pennsylvania State University.

Grand Champion Bull: Evas Bardoliermere, Old Home Manor & Longleaf Plantation.

Reserve Grand Champion Bull: Moles Hill Maximilian 1160, Mole's Hill Farm.

Three Bulls, (6 shown): 1—Mole's Hill Farm; 2—Ankony Farm; 3—Pennsylvania State University; 4—Ankony Farm; 5—White Gates Farms; 6—Planters Angus Farm.

Two Bulls, (7 shown): 1—Mole's Hill Farm; 2—Ankony Farm; 3—Pennsylvania State University; 4-5—Ankony Farm; 6—White Gates Farms; 7—Planters Angus Farm.

FEMALES:

Late Senior Heifer Calves, (8 shown): 1—Blackbird Lady PS 40, Pennsylvania State University; 2—Eulima P 37, Pennsylvania State University; 3—White Gates Wencilla 4, White Gates Farms; 4—Eone Belle K 11, Jim Stork & Son; 5—B & L Queens Viola K 33, Jim Stork & Son; 6—Entry, Paradise Farm; 7—Paignton Blackcap Fandie 2, Paignton Farm; 8—Merkent Blackberry 2, Merkle Patuxent Farms.

Senior Heifer Calves, (13 shown): 1—Moles Hill Blackcap 2179, Mole's Hill Farm; 2—Eone Belle K 10, Jim Stork & Son; 3—Miss Burgess 6 of Paignton, Paignton Farm; 4—Paramere Blackcap Bessie, Betty Jo Grubbs; 5—Witch of Rally Farms 5, Rally Farms; 6—Howell Point Pure Pride 88, Howell Point Farm; 7—Juana Erica 9245 of 687, Schearbrook Farms; 8—Rowan Georgina 511, Maurice V. Hitt; 9—Howell Point Empress 93, Howell Point Farm; 10—Hedgerows Blueblood Lady, Hedgerows Farm.

Late Summer Yearling Heifers, (10 shown): 1—Paramere Primrose, Paradise Farm; 2—White Gates Blackcap 35, White Gates Farms; 3—Gammer A B 189, George E. Allen & B. G. Byars; 4—Blackbird Lady K 33, Jim Stork & Son; 5—Senior R Queen Mother 2, Senior Farms; 6—Witch N 209, George E. Allen & B. G. Byars; 7—Lendale Joana 3, Schearbrook Farms; 8—Senior Edella, Senior Farms; 9—Paramere Queen 2, Paradise Farm; 10—Eileen of Gulfstream 8, Gulfstream-El Clair Herd.

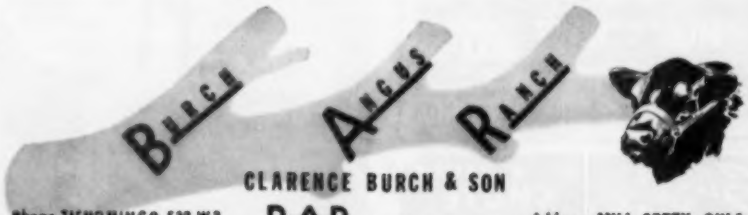

CLARENCE BURCH & SON

Phone TISHOMINGO 532 W2 — B-AR IS YOUR GUARANTEE — Address MILL CREEK, OKLA.

"REMEMBER—THE MOTHER COW HAS GREATER INFLUENCE ON THE CALF THAN ANY OTHER FACTOR"

HUGHES ANGUS RANCH wishes to thank the fine people who have visited our ranch to see our cattle. A special thanks to the people who were so impressed that they purchased some of our cattle.

We are sold out of breeding bulls at the present time. We only had 38 two year old bulls, sorry, we didn't have more to take care of the people wishing to purchase a Hughes Angus.

We are proud of our Angus operation, having had 50 years of experience breeding good cattle. We get a lot of pleasure out of trying each year to produce just a little bit better and bigger bulls to meet the demand of the Florida Rancher.

Certified Free Brucellosis 470 T. B. Accredited 49-59

We enjoyed having you visit the Ranch for the Angus Field Day. Please stop again.

We are performance testing both bulls and heifers. It pays to know your cattle.

HERD SIRES:

KINLOCHIAN 2365
KINLOCHIAN 9872
HUGHES EILEENMERE 999
HARPETH'S EILEENMERE 123
HUGHES BARDOLIERMERE 10
And adding PRINCE of RED GATE 199th, a Junior Sire.

Hughes Angus Ranch

P. O. Box 218
Phone:
BRadenton 61266

C. J. HUGHES, OWNER — C. W. HUGHES, HERDSMAN — ELLENTON, FLORIDA

SEE SEE SEE

RUNDLES ANGUS FARMS

Pen of 5 and Pen of 3 Registered Angus Bulls at the National Western Stock Show at Denver January 15-19, 1961.

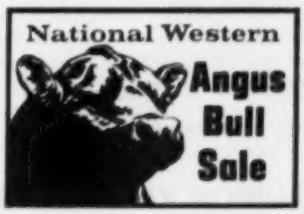

These bulls are all sons of Eileenmere 1610, a top son of Eileenmere 1100. They have the scale and ruggedness ranchers demand today. In 1960 our bulls were the Reserve Grand Champion pen of 3 and have stood close to the top every year.

These bulls are by far our best offering—see them.

CHARLES M. RUNDLES — WARREN J. RUNDLES

El Paso, Illinois

FARNAM Automatic "STEEL GUARD" Rope-Wick CATTLE OILERS

Time-tested! Proven superior! Fully automatic! Metered oil-flow keeps giant steel-guard rubbing-element fully saturated at all times. No waste of insecticide. Oil released only as cattle rub. 5-Gal. oil supply lasts for weeks. Low initial cost! Minimum maintenance! They mount on any post, tree or side of building. Just fill 'em and for-get 'em.

Giant 3-inch marine rope with heavy-duty, tempered-steel, encasement spring! Provides perfect rubbing and scratching surface. Assures years of service life. A vastly superior rubbing element!

Write for Illustrated Literature. Also details of 30-Day "Free Trial Plan."

PRICED from $26.95

FARNAM EQUIP. CO. Dept. RW12
8701 No. 29th St. — Omaha, Nebraska
Okay! Send literature on Rope-Wick Oilers and details of "30-DAY TRIAL PLAN" to
Name _____
Address _____
City _____ State _____

Young Bulls — Club Calves
FOR SALE

EITEL ACRES
Green Castle, Mo.

Sherman Eitel & Sons
Phone:
Novinger, Mo.
Ivanhoe 8-3268

Silver King
VET & RANCH
CHUTE
5 MODELS

WORLD FAMOUS RANCH EQUIPMENT
HELDENBRAND & SON
P.O. BOX 2367 CE 2-1316 NITE ME 4-4033
OKLAHOMA CITY, OKLAHOMA

THE CROSSROADS OF QUALITY

Where the BEST prevail with selective breeding and good management

A powerful herd bull battery and a prepotent cow herd from the best herds in the land. You can eye-ball them or check pedigrees and come up with the same answer—

"Inherent QUALITY"

RAINBOW VALLEY RANCH

J. Ray Polston
3346 So. Wheeling, Tulsa, Oklahoma

Bruce I. Polston, Mgr., Coweta, Oklahoma

Tom Cox, Herdsman

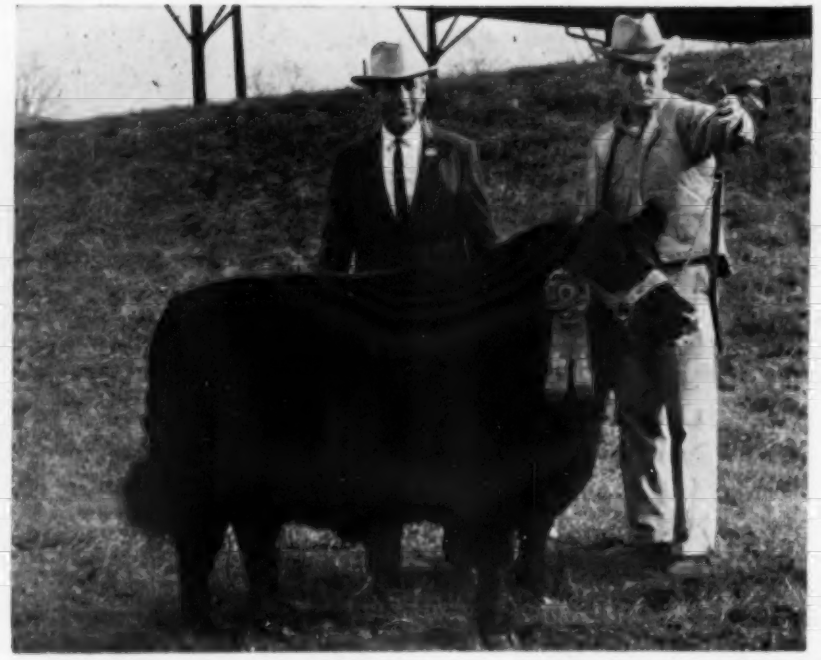

Bill Clemens of Peosta, Iowa, with his grand champion of the Eastern National Livestock Exposition. With him is Dr. Bruce Taylor of the University of Arizona, steer show judge at Timonium. The champion was purchased as a calf from the herd of his banker, Bill reports. It sold for $2.24 a pound to the EsaKay Packing Company of Baltimore.

Summer Yearling Heifers, (9 shown): 1—Moles Hill Blackcap 2118, Mole's Hill Farm; 2—White Gates Bessie 14, White Gates Farms; 3—Moles Hill Royal Lady 3177, Mole's Hill Farm; 4—Ankony Duchess 14, Ankony Farm; 5—Millarden Miss Burgess 77, Millarden Farms; 6—Paramere Edella Erica, Paradise Farm; 7—Rowan Juana 151, Maurice V. Hitt; 8—Black Jestress 512, George E. Allen & B. G. Byars; 9—Rowan Evergreen 2, Maurice V. Hitt.

Junior Yearling Heifers, (13 shown): 1—Heckettа Black Jestress 4, Breckenridge Farms & Heckmeres Highlands; 2—Manor Erica 22, Old Home Manor; 3—White Gates Blackcap Empress 4, White Gates Farms; 4—Rally Queen Mother 44, Rally Farms; 5—Entry, Jim Stork & Son; 6—Hasty Hill Blackbird 3, Hasty Hill Farms; 7—Merkent Queen, Merkle Patuxent Farms; 8—Blackbird B of A B, George E. Allen & B. G. Byars; 9—Paramere Blackbird 941, Paradise Farm; 10—Ohios Miss Evergreen 12, Schearbrook Farms.

Senior Yearling Heifers, (12 shown): 1—Blackbird Lady PS 9, Pennsylvania State University; 2—Barbara 230, Mole's Hill Farm; 3—White Gates Berosa, White Gates Farms; 4—Sharonmere Miss Burgess 13, Brecknock Hall Farm; 5—Beautiful Maid L P 3, Rally Farms; 6—Blackbird Lady PS 6, Pennsylvania State University; 7—T T Blueblood Lady 2, Hickory Ridge Farm; 8—White Gates Elga Erica, White Gates Farms; 9—Edella A 2 of A B, George E. Allen & B. G. Byars; 10—Glamorous Barbara G 2, Woodlane Farm.

Two Year Old Heifers, (11 shown): 1—Planters Eline OB, Planters Angus Farm; 2—Swan Point Erianna 2, Lee Hill Farm; 3—Wynmere Glen Missie 178, Pennsylvania State University; 4—Hedgerows Royal Lady 2, Hedgerows Farm; 5—Millarden Blackcap 73, Millarden Farms; 6—Leedale Miss Burgess, Schearbrook Farms; 7—Edwina of Red Gate 5, Breckenridge Farms; 8—Millarden Blackbird 161, Millarden Farms; 9—Paradise Miss Burgess, Paradise Farm; 10—Edna Eileen of HP, Howell Point Farm.

Junior Champion Female: Blackbird Lady PS 40, Pennsylvania State University.

Reserve Junior Champion Female: Eulima P 37, Pennsylvania State University.

Senior Champion Female: Blackbird Lady PS 9, Pennsylvania State University.

Reserve Senior Champion Female: Planters Eline OB, Planters Angus Farm.

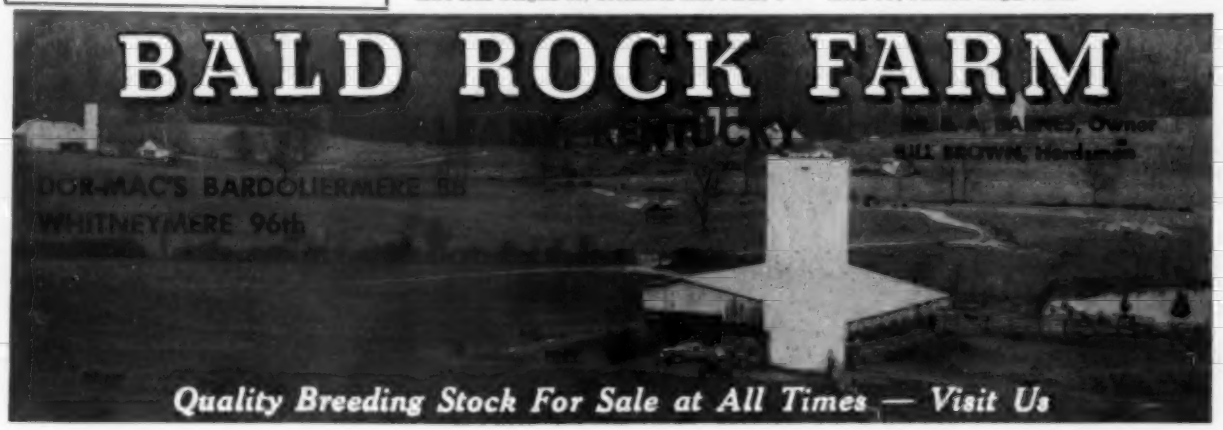

Grand Champion Female: Blackbird Lady PS 9, Pennsylvania State University.

Reserve Grand Champion Female: Blackbird Lady PS 40, Pennsylvania State University.

Get of Sire, (7 shown): 1—Pennsylvania State University; 2—Mole's Hill Farm; 3—Ankony Farm; 4—White Gates Farms; 5—Jim Stork & Son; 6—George E. Allen & B. G. Byars; 7—Paradise Farm.

Junior Get of Sire, (6 shown): 1—Pennsylvania State University; 2—Mole's Hill Farm; 3—Ankony Farm; 4—Jim Stork & Son; 5—White Gates Farms; 6—Paradise Farm.

PENNSYLVANIA EXPOSITION

(Continued from page 50)

of friends stood first in the senior yearling class.

A correct late senior bull calf, Keystone Bardoliermere 38th, won his class as he had done at the Ohio State Fair, but here, he went on to be named Reserve Junior Champion. Exhibited by the Pennsylvania State University, this top young calf is sired by Keystone Bardoliermere.

Allen & Byars, Gettysburg, Pa., exhibited their first prize summer senior yearling to the Reserve Senior Championship. He is Eileenmere A B 5114. He is the typy son of Ankonian 3551 who has been alternating for top honors with his stallmate, Eileenmere A B 5112, for the past year. "5112", also by the Allen & Byars son of Homeplace Eileenmere 999-35th, Ankonian 3551, topped the two-year-old class.

Crossways Farm, Gwynedd Valley, Pa., made their first blue ribbon bid when their junior yearling, Crossways Whitneymere, by Whitneymere 81st, topped the junior yearling class.

A late summer yearling son of Ankonian 32180 headed this class for White Gates Farm, Succasunna, N. Y. He is White Gates Eileenmere 180-1.

In the three bull group, it was Pennsylvania State University first, White Gates Farm second, Crossways, third, and Planters Angus Farm, Bernardsville, N. J., fourth.

Pennsylvania State University also copped the two bull group with Lee Hill Farm second, White Gates third, and Crossways fourth.

Pennsylvania State University literally swept the female division with both juniors, both seniors and the Grand and Reserve Grand Champion heifers.

For the Grand Champion, Judge Leachman signaled for the Senior Champion and first prize senior yearling, Blackbird Lady PS 9, a heifer with lots of body by Keystone Bardoliermere, who was earlier named Senior and Reserve Grand Champion at the Ohio State Fair.

Another reverse was when the Ohio State Fair champion, Blackbird Lady PS 40, a full sister to the champion heifer here, was signaled into the Reserve Grand Championship circle after having been named Junior Champion and first prize late senior heifer calf.

Penn State's Reserve Junior Champion was a half sister to the Grand and Reserve Grand Champion females by the same sire, and she, Eulima PA 37, stood second in class to the Reserve Grand Champion.

Lynmere Farm, Easton, Pa., is a joint owner of the Reserve Senior Champion exhibited by Penn State. This beefy female is by the well-known son of Homeplace Eileenmere 492, Ankonian 4922, and she headed the two year old lineup.

Soleil Farms, Inc., Pottstown, Pa., copped a blue when their daughter of Bardoliermere S. F. 2d, Soleil Erica 13th, stood at the top of the early senior heifer calf class.

White Gates came back for a blue in the female division with White Gates Blackcap 35th, a daughter of O. Bardoliermere 53, who won first prize in the summer senior yearling class.

Crossways won their second class with a daughter of Scottish Prince, Crossways Blackbird. She headed the summer yearling lineup.

Hecketts Black Jestress 4th, a daughter of Dor-Mac's Bardoliermere 10th, headed a class of thirteen head for Breckenridge Farm, Little Hocking, Ohio, to end the list of first place winners and champions in the female division.

First in the get of sire class went to

WYE PLANTATION

ANGUS BULLS

IMPORTERS — EXPORTERS — BREEDERS, of Scotch, and Irish Aberdeen - Angus. Performance attested bulls for sale with advanced register records. Request folder, data sheets, prices.

Address: James B. Lingle, Manager

(Telephone: TAylor 7-2041)

WYE PLANTATION, *Queenstown, Md.*

JOHNSON'S ANGUS FARM

SARDIS MISSISSIPPI

The International is over. We are all looking forward to a new year. I will say one thing, it was a good show, handled exceedingly well by Frank Richards and staff, along with the judge, both competent and capable, who dispatched his work with thoroughness. Anyone knowing anything about Angus cattle could follow this man very easily.

I will have to eat crow concerning the statement I made previously. I told Fred McWilliams, Staley Farm Manager, that I had never seen the bull as it was kept at the farm and never shown previous to the International. He is a popular champion and an exceedingly good one. Watch out Fred, that the Association don't pass a rule barring imported bulls from being shown in this country.

When I was in Chicago, I rented a car and almost ran over a man who I thought was a native Californian. As I drove around him. I heard him mumbling something about the Sun and Beach.

Now is the time for you to contact your baby sitter, start taking handshaking exercises. Everyone says they will be at Sardis, **FEBRUARY 20th,** my sale date. If you find at the last minute you can't come, you can pay your dues by wiring or phoning in your bid. Amen Brother.

Yours For Better Angus

JOHNSON'S ANGUS FARM

Dr. R. W. Johnson Owner Cleveland, Miss. — **Ph.: Res. VI3-3310 Off. VI3-2416**

We are consigning six bulls (two pens of three) by Dor-Mac's Bardoliermere 65th, our 2300 pound full-brother to Mrs. Hecketts 1956 International Grand Champion, to the National Western Sale January 17.

National Western

Angus Bull Sale

Be sure to see these uniform, thick, deep quartered bulls.

Roth Farms

D. K. ROTH Phone: STate 4-4677 **GIBSON CITY, ILLINOIS**

"HAR-DEL" *indicates* . . . .
SONS AND DAUGHTERS OF:
Grenadier 30 of Brays Island — son of "G. R. 2d"
Har-Del Eileenmere — grandson "999-35th"
H. D. Ankonian 3547 — grandson "999-35th"
HAR-DEL ANGUS RATE "TOPS" WHEREVER OFFERED . . .
HAR-DEL ANGUS FARMS
VONORE, TENNESSEE
R. Harold De Lozier, Owner
Rod Miller, Herdsman

Programmed for the FUTURE...

with performance testing, progeny testing and classification.
HERD SIRES: MEADOWMERE 1647
ANKONIAN 3593
MEADOWMERE 1647
Raynagua Farm

22 Miles Northwest of Pensacola on U. S. 29 - Southwest of Melino
P. O. BOX 666
PENSACOLA, FLORIDA
CRAWFORD AND BETTY RAINWATER, Owners — E. J. GIBBS, Jr., Manager

The Get and Service of these bulls will be featured in our **March 11, 1961 Sale**
BARDOLIER M. 9
a son of K. F. Bardolier 4
WHITNEYMERE 94
a son of "210"
WHITNEYMERE 575
a son of Whitneymere
BANDOMERE of HARTSAW
a son of Bandolier Jr. M. S.
Get on the catalog mailing list as soon as possible.
Watch the February issue for further details.
Hartsaw Cove Farms
LIVINGSTON, TENNESSEE
A. E. Christian, Owner
Monticello, Kentucky
The Family Farm Since the First President
Raymond Miller, Farm Mgr.
Livingston, Tennessee

Penn State on the get of Keystone Bardoliermere; Lee Hill was second with the get of Ankonian 3575; White Gates stood third with sons and daughters of O. Bardoliermere 53; Allen & Byars get by Ankonian 3551 was fourth; and the get of Whitneymere 81st stood fifth for Crossways.

In the junior get class, once again it was Penn State First on the get of Keystone Bardoliermere; White Gates second with their get by O. Bardoliermere 53d; and Crossways third on the get of Whitneymere 81st.

The best ten head were exhibited by Pennsylvania State University and the premier exhibitors award also went to Penn State.

Grand Champion steer of the exhibition was the Grand Champion 4-H and FFA steer, an Angus, exhibited by Emma Mae Mast, Elverson, Pa. This trim 970 pound winner was bred by Joe Gibbon, Glenmore, Pa., and Miss Mast is a member of the Red Rose 4-H Baby Beef Club of Lancaster, Pa.

Reserve Grand Champion Angus steer was the open class champion, a son of Keystone Bardoliermere, bred and exhibited by the Pennsylvania State University. Twin Oak Farms, Quarryville, Pennsylvania, exhibited the Reserve Champion Angus steer in the open classes, and he was bred by Old Home Manor.

Grand Champion and Reserve Grand Champion groups of three steers in inter-breed competition were exhibited by Penn State and Bill Clemens, Peosta, Ia., respectively.

EXHIBITORS: George E. Allen & B. G. Byars, Gettysburg, Pa.; Breckenridge Farms, Little Hocking, Ohio; Breckenridge Farms & Heckmeres Highlands, Little Hocking, Ohio & Valencia, Pa.; Brecknock Hall Farm, Greenport, N. Y.; Crossways Farm, Gwynedd Valley, Pa.; Hildebrant Farms, Morrow, Ohio; Hildebrant Farms & Marvin Hinton, Morrow & Chillicothe, Ohio; Maurice V. Hitt, Landenberg, Pa.; Kilbarger Farms, Baltimore, Ohio; Lee Hill Farm, Fredericksburg, Va.; Lynmere Farm & Pennsylvania State University, Easton & University Park, Pa.; Millarden Farms, Annville, Pa.; Old Home Manor, Homer City, Pa.; Pennsylvania State University, University Park, Pa.; Planters Angus Farm, Bernardsville, N. J.; Reynard Run Farm, Downingtown, Pa., Robinwood Farm, Camp Hill, Pa.; Schearbrook Farms, Clayton, Ohio, Gordon Shive, Seven Valleys, Pa.; Soleil Farms, Inc, Pottstown, Pa.; Richard S. Sour, Urbana, Ohio; Richard S. Sour & Marvin Hinton, Urbana & Chillicothe, Ohio; Stone Ridge Farms, York, Pa.; White Gates Farms, Succasunna, N. J.; Woodlane Farm, Allentown, Pa.

JUDGE: Lee Leachman, Ankony Farm, Rhinebeck, New York

FOSTER FARMS
REGISTERED ANGUS FOR SALE . . . BULLS . . . A SPECIALTY
11 MILES S. E. ARCADIA ON HIWAY 31 — Phone WAlnut 8-2991 — ARCADIA, FLORIDA
DALE FOSTER, Owner — GEO. WALLIS, Consultant — MARSHALL GOUGH, Herdsman

BULLS:

Late Senior Bull Calves, (5 shown): 1—Keystone Bardoliermere 38, Pennsylvania State University; 2—Bardoliermere H 200, Richard S. Sour & Marvin Hinton; 3—White Gates Ballot, White Gates Farms; 4—Homanor 5355, Old Home Manor; 5—Rowan Black Mask Burgess, Maurice V. Hitt.

Senior Bull Calves, (8 shown): 1—Lee Hillman 7516, Lee Hill Farm; 2—Keystone Bardoliermere 35, Pennsylvania State University; 3—White Gates O B 94, White Gates Farms; 4—Millarden O B 13044, Millarden Farms; 5—Lucifer Heckettier Sixth, Breckenridge Farms.

Late Summer Yearling Bulls, (3 shown): 1—White Gates Eileenmere 180 1, White Gates Farms; 2—Millardenmere 1101, Millarden Farms; 3—Planters Eileenmere 4234, Planters Angus Farm.

Summer Yearling Bulls, (8 shown): 1—Bardoliermere B 20, Richard S. Sour; 2—Crossways Whitneymere 3, Crossways Farm; 3—Crossways Whitneymere 4, Crossways Farm; 4—White Gates O B 91, White Gates Farms; 5—Homanor 11, Old Home Manor.

Junior Yearling Bulls, (5 shown): 1—Crossways Whitneymere, Crossways Farm; 2—Keystone Bardoliermere 14, Pennsylvania State University; 3—Brecknock Eileenmere 2100, Brecknock Hall Farm; 4—Millardenmere 90, Millarden Farms; 5—Planters Eileenmere 4228, Planters Angus Farm.

Senior Yearling Bulls, (5 shown): 1—Swan Pointmere 7537, Lee Hill Farm; 2—Crosswaysmere J A H, Crossways Farm; 3—Moles Hill Maximilian 2186, Pennsylvania State University; 4—Keystone Bardoliermere 2, Pennsylvania State University; 5—White Gates O B 79, White Gates Farms.

Summer Senior Yearling Bulls, (2 shown): 1—Eileenmere A B 5114, George E. Allen & B. G. Byars; 2—Millarden O B 1388, Millarden Farms.

Two Year Old Bulls, (1 shown): 1—Eileenmere A B 5112, George E. Allen & B. G. Byars.

Junior Champion Bull: Bardoliermere B 20, Richard S. Sour.

Reserve Junior Champion Bull: Keystone Bardoliermere 38, Pennsylvania State University.

Senior Champion Bull: Swan Pointmere 7537, Lee Hill Farm.

Reserve Senior Champion Bull: Eileenmere A B 5114, George E. Allen & B. G. Byars.

Grand Champion Bull: Bardoliermere B 20, Richard S. Sour.

Reserve Grand Champion Bull: Swan Pointmere 7537, Lee Hill Farm.

Three Bulls, (4 shown): 1—Pennsylvania State University; 2—White Gates Farms; 3—Crossways Farm; 4—Planters Angus Farm.

Two Bulls, (6 shown): 1—Pennsylvania State University; 2—Lee Hill Farm; 3—White Gates Farms; 4—Crossways Farm; 5—Planters Angus Farm.

FEMALES:

Late Senior Heifer Calves, (8 shown): 1—Blackbird Lady PS 40, Pennsylvania State University; 2—Eulima PS 37, Pennsylvania State University; 3—White Gates Wencilla 4, White Gates Farms; 4—Anoka Barbara J A H 2, Crossways Farm; 5—Zara E 129, George E. Allen & B. G. Byars.

Senior Heifer Calves, (9 shown): 1—Soleil Erica 12, Soleil Farms, Inc.; 2—Anoka Barbara C W 5, Crossways Farm; 3—Brecknock Eriskay 4, Brecknock Hall Farm; 4—Juana Erica 9245 of 687, Schearbrook Farms; 5—Planters Blackcap Bessie 5, Planters Angus Farm.

Late Summer Yearling Heifers, (8 shown): 1—White Gates Blackcap 35, White Gates Farms; 2—Gammer A B 189, George E. Allen & B. G. Byars; 3—Witch N 209, George E. Allen & B. G.

OUR HERD SIRES

H P EILEENMERE 2258712 son of Homeplace Eileenmere 375th

EVADER OF ANOKA 2437735 son of Evader of Fair Promise 2d

"In Famous Baldwin County"

A.A. CORTE & SONS ANGUS FARM LOXLEY, ALABAMA

EXPERIENCE

under expert supervision

IS THE BEST TEACHER

In addition to classroom lectures in plain "barn-yard" language and detailed "how-to-do" demonstrations, the GRAHAM SCHOOL for CATTLEMEN provides Students with the Practical "On-the-Farm" Experience of Working with Live Cattle under the Supervision of Qualified Instructors.

The GRAHAM COURSE includes all phases of:

BREEDING
CATTLE CARE
HERD MANAGEMENT

Write for names of students in your locality. Talk with them; let them tell you how they have increased profits by attending the—

GRAHAM SCHOOL

Garnett State Savings Bank Building
GARNETT, KANSAS

—where you learn by Seeing, Hearing and DOING!

(GUARANTEE: Each Student must be satisfied with results, or his tuition will be refunded!)

MAIL COUPON TODAY
Graham School, Inc., Dept. AJ1, G.S.S.
Bank Building, Garnett, Kan.
Gentlemen: Please send complete information and your FREE 48-page School Catalog.
Name_____
Address_____
City_____ State_____

WORTH WRITING FOR!

FARNAM

IT'S FREE!

COMPLETE NEW 1961 CATALOG of Livestock Equipment, Insecticides and Veterinary Specialties. Including "Complete Line of Cattle Oiling Equipment".

FARNAM COMPANIES Dept. N-12
8701 No. 29th St., Omaha 12, Nebraska

Please send "Complete New 1961 Catalog" to

Name_____
Address_____
City_____ State_____

KING MERRITT RANCH
BOVINA, MISSISSIPPI

K. B. Eileenmere 182d Herd Sire

8 Miles East of Vicksburg on Highway 80

• Jack Curtis, Manager. Ph: 1932M2 •

Manor O. B. Junior Herd Sire

GREENOAKS Plantation

OUR HERD BULLS
BARBARIAN of ROSEMERE 308
by Barbarian of Rosemere 269
EILEENMERE L 3575 EILEENMERE of ALLANDALE 105
by Ankonian 3575 by Mole's Hill Eileenmere 78th
VISITORS WELCOME
MR. & MRS. HENRY D. GREEN, OWNERS • MADISON, GEORGIA
Farm is located on the Madison - Monticello Highway

AMERICAN ANGUS ASSOCIATION CONFERENCE • 19 ATHENS GEORGIA 61 • UNIVERSITY OF GEORGIA

McGREGOR-VANTRESS CORP.
JAMES A. McGREGOR
President
PHONE
TR. 4-4559
P. O. Box 1145
ATLANTA (1), GEORGIA

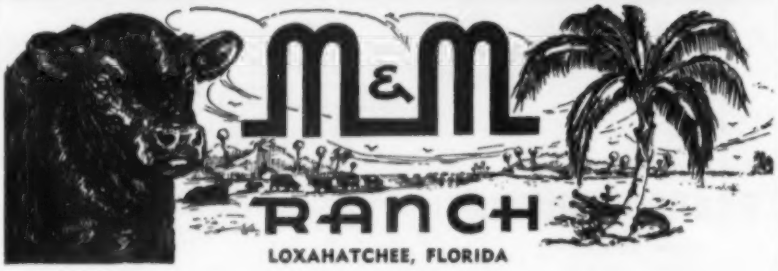

LOXAHATCHEE, FLORIDA

HERD SIRES:

BARDOLIERMERE H 30th by BARDOLIERMERE 2d
MILLARDENMERE 26th by EILEENMERE OF WOODBARR
MOLE'S HILL EILEENMERE 506th by HOMEPLACE EILEENMERE 999-35th
EILEENMERE 1238th by EILEENMERE 1050th

When you vacation in Florida this winter we would be most happy to have you pay us a visit.

IT'S PROFITABLE TO BUY FROM FLORIDA'S LARGEST ANGUS HERD

R. W. & E. B. MATLACK, Owners

Scott French, Gen. Mgr. Wallace Griffey, Cattle Supt.
Phone West Palm Beach Overland 3-2944

Byars; 4—Enetha Lee Hill, Lee Hill Farm; 5—Crossways Bandolette 2, Crossways Farm.

Summer Yearling Heifers, (10 shown): 1—Crossways Blackbird, Crossways Farm; 2—White Gates Bessie 14, White Gates Farms; 3—Scotts Rosebud of Crossways, Crossways Farm; 4—Millarden Miss Burgess 77, Millarden Farms; 5—Black Jestress 512, George E. Allen & B. G. Byars.

Junior Yearling Heifers, (13 shown): 1—Hecketts Black Jestress 4, Breckenridge Farms; 2—White Gates Blackcap Empress 4, White Gates Farms; 3—Manor Erica 11, Old Home Manor; 4—Blackbird B of A B, George E. Allen & B. G. Byars; 5—Miss Burgess H 25, Richard S. Sour & Marvin Hinton.

Senior Yearling Heifers, (15 shown): 1—Blackbird Lady PS 9, Pennsylvania State University; 2—Blackbird Lady PS 6, Pennsylvania State University; 3—Sharonmere Miss Burgess 13, Brecknock Hall Farm; 4—White Gates Berosa, White Gates Farms; 5—Edella A 2 of A B, George E. Allen & B. G. Byars.

Two Year Old Heifers, (13 shown): 1—Lynmere Glen Missie 178, Lynmere Farm & Pennsylvania State University; 2—Edwina Lee Hill, Lee Hill Farm; 3—Millarden Blackbird 161, Millarden Farms; 4—Swan Point Erianna 2, Lee Hill Farm; 5—Planters Eline O B, Planters Angus Farm.

Junior Champion Female: Blackbird Lady PS 40, Pennsylvania State University.

Reserve Junior Champion Female: Eulima PS 37, Pennsylvania State University.

Senior Champion Female: : Blackbird Lady PS 9, Pennsylvania State University.

Reserve Senior Champion Female: Lynmere Glen Missie 178, Lynmere Farm & Pennsylvania State University.

Grand Champion Female: Blackbird Lady PS 9, Pennsylvania State University.

Reserve Grand Champion Female: Blackbird Lady PS 40, Pennsylvania State University.

Get of Sire, (5 shown): 1—Pennsylvania State University; 2—Lee Hill Farm; 3—White Gates Farms; 4—George E. Allen & B. G. Byars; 5—Crossways Farm.

Junior Get of Sire, (3 shown): 1—Pennsylvania State University; 2—White Gates Farms; 3—Crossways Farm.

Best Ten Head: Pennsylvania State University.

Premier Exhibitors Award: Pennsylvania State University.

ASSOCIATION NEWS

(Continued from page 38)

C. V. Whitney Farms at Lexington, and previously at Old Westbury, New York, for several years, was chosen by a committee of officers, directors, and field representatives of the American Angus Association as the winner of the trophy donated by Mrs. Irene Brown and her son, Elliott.

The trophy is an annual award pre-

sented in honor of the late John B. Brown, one of America's all-time great herdsmen and Angus breeders. It is kept on display at the Association headquarters in St. Joseph, Missouri, and the winner receives a smaller replica of the 48-inch trophy.

Selection of Smith for this high award was based on his good citizenship, knowledge of breeding, feeding and management. In addition, strong consideration was given to personality, ambition, integrity, loyalty, and willingness to cooperate with others.

The trophy was presented by Elliott Brown of Blairsburg, Iowa, following a short talk by Frank Richards, secretary of the American Angus Association.

■

Angus steers from Clark County dominated the grand championships of the recent Bluegrass 4-H and F. F. A steer show, recently held in Lexington, Kentucky. The Blacks were selected to win the top awards in the individual divisions, the county group of five division and the carload division.

Picked as the best steer out of the 322 individuals exhibited was a 995-pound Angus shown by Jim and Bill Castle of Clark County. Their winner sold to the Fischer Packing Company of Louisville, for $1.28 per pound. The calf was previously selected as the champion F. F. A. steer.

The reserve grand champion steer was the 4-H Club champion, an Angus exhibited by Parley Roller of Boyle County. Reserve champion 4-H steer, another Angus calf, was shown by Betsy McKee of Harrison County. Fred Faris of Clark County won the reserve championship of the F. F. A. division with his Angus calf.

In the carload show the grand championship went to Clark County F. F. A. youths on their load of 14 Angus and one steer from another breed. The same boys won the grand championship for the best county group of five steers, each of which was Angus.

Show judges were Harold Miller and

Rose Creek Farms

BREEDING BETTER ANGUS PROGRESSIVELY SINCE 1938

BARDOLIERMERE LAD — by the "Lad"
PRINCE BURGESS F. B. — by the "210th"
BANDOLIER 53d R. C. — by Bandolier of Aneka 6

All top sires from modern quality strains. Bred to one of America's better cow herds. Production Testing Program in effect. Our show record over the years speaks for itself.

MADISONVILLE, KENTUCKY

O. M. Kington, Owner

COMING . . . ANOTHER JOHNSON'S ANGUS SALE
FEBRUARY 20, 1961
SARDIS, MISSISSIPPI
Selling 80 Lots
100 Head

EVERGREEN EILEENMERE GA

Our proven son of Homeplace Eileenmere 762 and grandson of Homeplace Eileenmere 511

His Breeding and service featured in our herd of strong Eileenmere and Bardolier bloodlines.

FOR SALE
Bred Cows — Bred Heifers — Bull Calves

Dr. L. A. Bowstead & Son
LEBANON, KENTUCKY
West on U. S. 68

HOMEPLACE EILEENMERE 511

Sir William Farm

"ELATION OF EASTFIELD"
Junior and Reserve Supreme Champion
1956 Perth Show and Sale.

Bull and heifer calves available at the Farm at all times for sale at private treaty.

We also have a fine selection of purebred Yorkshire and Berkshire hogs.

Phone, write, or visit us.

Elation of Eastfield

HILLSDALE, COLUMBIA COUNTY, NEW YORK
Leon Rubin, Owner
P. O. Box 266 Phone: Fairview 5-7700
Jim Riddell Rudy G. Oswald
Angus Herdsman Swine Herdsman

AMERICAN ANGUS ASSOCIATION CONFERENCE 1961 ATHENS, GEORGIA UNIVERSITY OF GEORGIA

FEATURING—

KINLOCHMERE 88

We have over 400 well-bred, top producing cows in our herd.

"WHERE QUALITY REIGNS SUPREME!"

BEAVERDAM

Mr. and Mrs. George Sanders
Owners

Howell Jarrett
Manager

COLBERT
GEORGIA

ANGUS FARM

12 Miles East of Athens

"My calves were from 75 to 100 pounds heavier at weaning time than ever before ...thanks to my BROWER CALF CREEP FEEDER"... says Ardie Herbst
Merrill, Iowa

"My calves last year were the best I ever raised—they looked like show calves! With a Brower Calf Creep Feeder it's easy to carry out a profitable creep feeding program. My calves were from 75 to 100 pounds heavier at weaning time than ever before . . . thanks to my Brower Calf Creep Feeder. I got better calves and saved half the time and labor of the old hand feeding method. You really get your money's worth in the rugged construction of the Brower Calf Creep Feeder, too!"

BROWER CALF CREEP FEEDER

★ KEEPS COWS OUT • SAVES FEED
★ BIG CAPACITY • SAVES TIME, WORK
★ HEAVIER WEANING WEIGHT
★ MORE PROFIT

Get heavier, upgraded calves at weaning . . . better price, earlier marketing with Brower's Calf Creep Feeder. Weather tight — keeps feed dry in any weather. Anchors solidly at all 4 corners — stays put. Sturdy angle iron stalls keep out larger cattle; stalls fold to top for easy towing through gates. Steel skids; hopper and trough of heavy, rust-resisting Armco Zincgrip. Shipped knocked-down to save freight; easy to assemble.

NOW AVAILABLE IN 2 SIZES! Double stall creep feeder (above) holds 30 bushels, takes care of 40 calves; single stall creep feeder (below) holds 12 bushels, takes care of 20 calves.

WRITE FOR LITERATURE AND PRICES

BROWER MFG. CO., Box 9228, Quincy, Illinois

H. B. WALTERS & SON

YES SIR! We're on the right track . . . and the best proof we have is our satisfied customers. Customers that come back every year to buy the kind of bulls we breed . . . the kind that do well wherever they go . . . the kind that will do well for you.

ROUTE 2, LEXINGTON, KENTUCKY

George Pendergrass of the University of Kentucky, Lexington, and Packer buyers Milton Brown; S. A. Shuping, Joe Lewis and William Hunter.

□

A good sized crowd of adults and youngsters attended the recent Tennessee Valley Angus Association field day at the Putnam County Fairgrounds in Cookeville.

During the morning the crowd took part in an Angus cattle judging contest and heard talks by William P. Tyrrell of the University of Tennessee, Knoxville, and Dr. A. B. Easterly, veterinarian at Livingston, Tennessee. Tyrrell talked on herd replacements and Dr. Easterly discussed herd health.

Following lunch Vern Kerchberger, field representative for the American Angus Association, commented on the bright outlook for Angus cattle in the coming decade and W. J. Huddleston of Tennessee Polytechnic Institute, Cookeville, discussed pasture management.

In his talk, Professor Tyrrell outlined the beef calf of tomorrow and suggested a "standard of perfection" for calves produced in Tennessee. The list includes such things as two pounds of gain per day up to weaning at seven months; 2.25 pounds of gain on full feed, 2.00 pounds if ration includes a lot of roughage; minimum feed for each 100 pounds of gain; grade high good or better at 1,000 pounds; reach 1,000 pounds from 15 to 17 months of age; yield at least 1.3 pounds of chilled carcass weight per day of age; have less than 6 per cent trimmable fat; yield two square inches of loin-eye per 100 pounds of carcass; produce a carcass with tenderness rating under 12 and show an abundance of marbling and bright, cherry red color of lean.

Winners in the judging contest were as follows: Ladies division, Mrs. Jasper Terry, Cookeville, first; Mrs. Wayne Turner, McMinnville, second; Mrs. Roy Sewell, Sparta, third; Men's division, Charles Vaughn, Livingston, first; Ward Copeland, Carthage, second; W. J. Huddleston, Cookeville, third; Junior division, Tom Gunn, Deckard, first; John Allen, Cookeville, second; Ben Phillips, Cookeville, third. The presentation of awards was made by Dan Rich, Putnam County agent.

See Our Quality Cattle

HILL CREST FARMS

J.H. QUISENBERRY & SONS — WINCHESTER, KENTUCKY

Named to serve on the association's board of directors were Charles Kiesling, Livingston, and Clarence Bartlett, Cookeville.

■

A group of enthusiastic Angus breeders met at Lawrenceburg, Tennessee, recently for an organizational meeting of the Lawrence County Angus Association. Officers of the new group are John Kelly, West Point, president; L. L. Osborn, Lawrenceburg, vice-president, and Stanley Tinin, Jr., Lawrenceburg, secretary-treasurer. Named as directors were Joe Powell, Summertown; Ed Parkes, Lawrenceburg; T. B. Flippo, Lawrenceburg; and Carl Eurban, Loretto.

After the business meeting the group watched the American Angus Association's new film, "An Angus in Your Future," and heard a talk on beef cattle management by Vern Kerchberger, field representative for the national Angus organization.

—Vern Kerchberger

■

FROM INDIANA . . .

A crowd of enthusiastic Angus breeders and their families was on hand for the recent Whitley County-Northeast Indiana Angus Association's annual banquet in Columbia City. More than 150 attended.

The master of ceremonies was Fred Dickes of Huntertown, president of the group. Entertainment was provided by the DeKalb County, Indiana male chorus.

Ellsworth Carmichael of Bloomington, president of the Indiana Angus Association, urged breeders to support the state-wide group and Dale Baird, field representative for the American Angus Association, spoke on "Angus Cattle and Agriculture in the Next Decade."

Charles Meade, Camden, who is a director of the national Angus organization, commented on 1960 Angus registrations and transfers of ownerships in Indiana and Mrs. Ralph Duke, Richmond, president of the Indiana Angus Ladies Auxiliary, also spoke briefly.

The featured speaker of the evening was Dr. W. V. Hornbecker of Auburn, who discussed animal health.

Everyone at the meeting was urged to attend the Indiana Angus Association's annual meeting in the Severin Hotel at Indianapolis on December 8.

—Dale Baird

■

FROM FLORIDA . . .

A good quality showing of Angus cattle paraded into the judging ring at the recent All-Florida Breeders' Show in Webster. The Blacks were judged by K. L. Durrance of the University of Florida, Gainesville.

Selected as junior and grand champion bull was Balabandolier 2, the first prize

O. BARDOLIERMERE 2d

His sons are breeding bulls.

He was the Grandsire of the following winners at 1960 International:

Champion Angus Steer and Reserve Grand Champion of Show.

Jr. and Grand Champion Female.

Sr. Champion Female.

Reserve Grand Champion Bull.

Winning Get-of-Sire, shown by Mrs. Heckett.

J. C. McLEAN, OWNER

QUINCY, ILLINOIS

Harley McQueen
Herdsman

To All of You

May we again extend our sincere thanks to the following buyers at our November 18 Combination Sale, featuring the get and service of O. Bardoliermere 2d and Eileenmere 1150.

Bob Taylor, Shawnee, Okla.
Cameron Crest Farm, Alpharetta, Ga.
Roy-L Angus Farms, High Hill, Mo.
N. H. Bruckerhoff, St. Marys, Mo.
Peckman Bros., Paola, Kan.
Ralph Bridgford, Perry, Mo.
Brinnell Campbell, Iberia, Mo.
Bill Smith, Williamsburg, Mo.
Turner Cox, Centralia, Mo.
Ed Allen, Cleburne, Tex.
Paul Thieman, Tulsa, Okla.
U T Farms, Oklahoma City, Okla.
Wheelgate Angus Farm, St. James, Mo.
Blackpost Ranch, Olathe, Kan.
J. L. Trimble, Jefferson City, Mo.
Carver Angus Farm, Salem, Mo.
Dr. Gene Hinds, Palmyra, Mo.
R. B. George, Fayette, Mo.
Perry Compton, New Florence, Mo.
Tom Nelson, Hastings, Neb.
R. W. Carlson, Milan, Ill.
Dr. K. C. Marshall, Grubville, Mo.
Dan Miller, Fayette, Mo.
Droste Farms, Louisiana, Mo.
Sun Up Angus Farms, Smithville, Mo.
Mrs. Roy Franklin, Marshall, Mo.
C. H. Hilderbrand, Bedford, Ind.
Trails End Ranch, Steelville, Mo.
J. W. Marshall, Boonville, Mo.
V. C. Sloan, Tuscumbia, Mo.
Robert Lynn, Iowa City, Iowa
Virgil Cooper, Windsor, Mo.
J. R. Waite, Auburn, N. Y.

Flying W Ranch

C. T. Wilson, Owner

St. Louis Address: Box 6206, Lambert Field, Mo. Ph.: PErshing 1-1335. Home: WYdown 3-0560
Ranch Address: Hallsville, Mo. Ranch Phone: Hatton, Mo., DUpont 7-2137
Herdsman: Arthur Ferguson

ANGUS MANOR FARMS

It was indeed gratifying to have shown two females at the recent Toronto Royal and winning 1st with our 2 year old female by Great Oaks Bardoleenmere 17th, and our jr. yrlg. by Kinlochmere 99th 2d in class to the Gr. Ch. female of the show. We have cattle for sale.

ANGUS MANOR FARMS
RR2, PETERSBURG, ONTARIO, CAN.
Irvin Schenk, Owner

The get and/or service of:

ANKONIANMERE 1032 McCARTT
EILEENMERE 3288 of McCARTT, a son and grandson of EILEENMERE 1032, the 1949 International Grand Champion.
McBARDOLIERMERE 100, a son of Dor-Mac's Bardoliermere 100, the 1958 International Grand Champion.
ANKONIAN O. B. 97, a son of O. Bardoliermere, 1953 Int. Grand Champion.
KB EILEENMERE 78 of ALLANDALE, a son of the famous Mole's Hill Eileenmere 78.
And other well known bulls will sell in our next spring sale on MARCH 18, 1961.

McCARTT FARMS
Wartburg Telephone Di 6-5305 Tennessee

TO FORT WORTH

8 BULLS—1 Pen of 5
1 Pen of 3

Performance Tested PRI registered bulls — Half brothers to last year's Champion Pen.

For 5 out of the last 7 years, we have had the Champion Pen at Ft. Worth.

JANUARY 29 — SHOW
JANUARY 30 — SALE

Other performance tested bulls for sale privately at the farm.

STONEYBROKE RANCH
Carlton W. Corbin
Star Route
ADA, OKLAHOMA

CHARLES MILLER ANGUS FARM

The Home of
MOLE'S HILL EILEENMERE 35-999

First Place Late Senior Bull Calf at the 1957 International.
ANKONIAN O. B. 90th
Son of O. Bardoliermere

RICEVILLE, TENNESSEE
CHARLES C. MILLER, Owner
Mole's Hill Eileenmere 35-999 Dewey Lane, Farm Mgr. Wayne Cawood, Cattle Mgr.

BRIARHILL ANGUS FARM

Union Springs, Alabama

Rt. 1 Box 93
JIM and JO HICKS, Owners Ernst Thelke, Farm Manager
Dick and Lillian Branscombe, Managers Willie Woodall, Herdsman

It is our ambition and pleasure to raise and sell good Angus breeding stock.

The process of improving continues!

These Angus are rugged and vigorous and we shall appreciate your visit to see them!

M. H. Barnett
WASHINGTON, GEORGIA
Built up Run Down Farms
"BURDF ANGUS"

junior yearling which was shown by Lookout Plantation of Bonifay.

Major winner at the show was Sinkola Plantation of Thomasville, Georgia. They exhibited the junior and grand champion female, Fannie Bess 10 of Brays Island, and both first prize groups in the get of sire classes. Their entries in these important events were sired by Prince of Red Gate 102.

In addition Sinkola won the reserve grand championship in the bull show on Prince R of Sinkola 1032 and both reserve senior and reserve junior championships of the female show. Their Sinkolamere 5821 was also named reserve senior champion bull.

M and M Ranch, Loxahatchee, exhibited the senior champion bull, Burleymere 8, and the senior and reserve grand champion female, Barbara 84 of M and M.

—William Terry

■

FROM MISSOURI . . .

Dr. W. R. Dierks of Memphis, Missouri, was elected president of the Northeast Missouri Angus Association at the group's recent annual meeting in Memphis. J. A. Daggs of Memphis was named vice-president and Paul Van Meter of Queen City was re-elected secretary-treasurer.

The members attending enjoyed seeing the American Angus Association's new junior motion picture, "An Angus In Your Future," and heard Lyle Haring, field representative for the national organization, speak on the responsibilities of local Angus associations.

Roy Harris of Memphis, retiring president, was master of ceremonies at the gathering. Elected as directors of the group were Don C. Pollock, Unionville, and Ailey Williams, Unionville. The sale committee for 1961 will be Glen Waples, Alexandria; W. S. Wiseman, Unionville; and F. C. Hocker, Memphis.

■

The annual meeting of the Central Ozark Angus Association met recently at Salem, Missouri, with more than 50 persons attending. Master of ceremonies was Virgil Parker of Salem, who was re-elected president of the organization during the business meeting. He has been president for eleven years.

Arvil Murry of Rolla was named vice-president and Kenneth Murray of Salem was elected secretary-treasurer. Named to serve on the group's board of directors were E. B. Thompson, Defiance; James Cottrell, Dillard; Clark McGee, Salem; Raymond Graves, Owensville, and Leo Martin, Maples.

Speakers at the event were Ed Stout, fieldman for the Missouri Angus Association, who spoke on Angus progress in the state, and Lyle Haring, field

representative for the American Angus Association, who commented on the growing popularity of Angus cattle throughout the U. S.

Two Angus heifers were given to two F. F. A. boys to start an Angus chain. The "chain starters" were donated by the Central Ozark Association and the Salem Rotary Club. The heifers were selected from the Carver Angus Farm, Salem, and the herd of O. H. Bay, Bass. John Green of Anutt and Ed Burnett, Salem, got the heifers to start the chain.

■

The annual meeting and banquet of the Chariton Valley Angus Association was held recently in the Angus room at Elaine's Restaurant at Kirksville, Missouri. The group of over 100 members and their wives watched a showing of the American Angus Association new motion picture, "An Angus In Your Future."

Elected as president of the group was John Filkins of Kirksville. Jerry Hunziker of Hurdland was named vice-president and Kenneth Eitel, Green Castle, was named secretary. Elected as directors were Dave Whiteside, Kirksville, the 1960 president; Virl Garlock, Brashear, and O. T. Huffman, Green Castle. Members of the group's sale committee for the coming year are Mike Cochran, Green Top; Sherman Eitel, Green Castle; and Pete Anderson, Novinger.

Speakers at the meeting were Ed Stout, fieldman for the Missouri Angus Association and Lyle Haring of the American Angus Association.

—Lyle Haring

■

FROM WYOMING AND MONTANA . . .

Dr. George Haas, Veteran, Wyoming, was re-elected as president of the Wyoming Angus Association recently, when members of the state-wide group met at the La Bonte Hotel in Douglas to hold their annual election of officers and directors.

Elected vice-president was Carl Oberg, Torrington, and Ken Faulkner of Laramie will return as secretary for another year. Jim Roush, Douglas, was named to serve the Association as sale manager and treasurer.

New directors elected by the group include: Charles Bryant, Riverton; John Peryam, Encampment; Carl Oberg; George Haas; and Walter Ferguson, Granite Canon. Re-elected for another term were: Francis Logan, Big Horn; Oscar Guth, Torrington; and Ken Faulkner.

Approximately 30 members attended the meeting.

■

The Sweet Grass County Angus Heifer Club was organized recently at Big Timber, Montana. The purposes of An-

BLUE SKY FARM

MR. AND MRS. SAM J. BARR Ph. OSborne 6-2267 KEARNEY, MISSOURI

PHOENIX - DENVER - FT. WORTH

Phoenix, Arizona—A nice son of Marshall of Faulkton, the Essar Ranch herd sire, whose sons have made such wonderful rate of gain records on test and have been very well received in their sales there.
Denver National Western Bull Sale, Jan. 17 at 9:30 a. m.—A son of Eileenmere M 19, the 1959 Iowa State Fair Reserve Junior Champion bull. He has been standing very well at many shows since then; being the Grand Champion bull of the Southwestern Livestock Show, El Paso, Texas. A very large, rugged summer senior yearling whose general appearance gives every evidence of being a real herd sire. The dam is by Homeplace Eileenmere 200, who was a full brother of the famous herd bull sire, Homeplace Eileenmere 999-35th. Also offering a senior yearling son of Eileenmere M 19 from an Eileenmere of Woodbarr dam. Certainly a very good herd bull prospect from a well bred dam. Be sure to consider the size of this bull, compared to other bulls his age.
Fort Worth Bull Sale, Jan. 30 at 2 p. m.—We are offering here two sons of Eileenmere M 19 and one son of Homeplace Eileenmere 375th. There is considerable difference in the age of these bulls, so each will be sold separately. Our Summer Senior yearling son of Eileenmere M 19 has a very enviable show record and should make a herd bull good enough for most any one. The other Eileenmere M 19 son is younger but has all the makings of a real good bull. All have good mothers, two being by a full brother to Homeplace Eileenmere 999-35th. I do hope if you are in Fort Worth, you will look these bulls over, as they are from the very top of the bulls produced by us.
We feel this offering at the three western sales are herd bulls of the very best. May we suggest you consider the purchase of one of these good bulls. Their heifer calves would make valuable herd replacements, and we hope you will consider for them, a son of Ermitre of Haymount, our 1960 International Grand Champion Bull.
We are happy to announce our first sale of a son of Ermitre of Haymount, 1960 International Grand Champion, to the well-known Shady Lane Farm, Gauger Bros., Clear Lake, South Dakota. He will be at their ranch after January 1st and they join us in inviting you to come by and see him.

Gorman's JJJ Ranch

POTEET, TEXAS

JJJ REGISTERED ABERDEEN ANGUS JJJ

J. W. GORMAN, Owner JESS BRYCE, Manager

Good selection of bulls for sale

As everybody knows the Eileenmere 1100 and O. Bardoliermere 2d blood continues to be the most popular of today.

We are using the best sons of these bulls we could buy to further strengthen our herd to produce Better Blacks in Texas.

EILEENMERE 1100

EILEENMERE 1771st by the "1100th"
EILEENMERE 1897th by the "1616th"
DOR-MAC'S BARDOLIERMERE 134th by the "2d"
DOR-MAC'S BARDOLIERMERE 16th by the "2d"

"Quality Seldom Equal — Never Excelled"

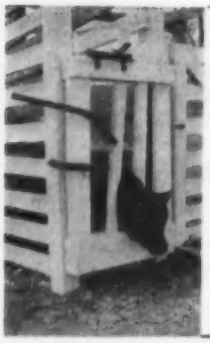

IT'S NEW
HOLD-TITE
CATTLE CHUTE GATE
HARDWARE
For making a LOW COST Holding Gate to
VACCINATE
EARMARK
CASTRATE
DE-HORN
ETC.
Gate Design and Instructions For Assembly Furnished
Write For Details
MAY MFG. CO.
Dept. A1
BARING, MO.

Safeguard Your Stock from LEPTO With FRANKLIN

LEPTOSPIRA POMONA BACTERIN

Leptospirosis "Lepto" as it is commonly called, is not a new disease in this country, but has reached economic importance during the past few years. Its spread has been rapid and it has been found in cattle and swine herds in almost all parts of the country.

Symptoms of "lepto" are varied, often being confused with those of other diseases. When noted, initial symptoms are a rapid rise in temperature, depression and lack of appetite. Urine may be coffee-colored and blood-streaked. The animal may become anemic. Dairy animals may show a decided drop in milk production. In beef cattle on the range, the disease may be so mild as to be unnoticed. Abortion explosions in cattle herds are often the first indication that the cattle may be infected.

Control measures should consist of avoiding conditions that provide contact with carrier animals. Replacement animals should be isolated for several weeks. A sound vaccination program is the key to successful control of leptospirosis. All animals in the herd should be vaccinated when located in areas where the disease has been diagnosed. Better protection will be obtained when animals are vaccinated a week or ten days prior to possible exposure. Herds should be revaccinated annually.

FRANKLIN LEPTOSPIRA POMONA BACTERIN
gives dependable immunity.

Fully illustrated catalog of the complete Franklin line — some 300 items useful in handling livestock. Valuable data on disease prevention. Numerous new items. Money saving ideas. Latest information. An authentic buying guide covering vaccines and supplies for livestock. Be sure to get your free copy.

O.M. FRANKLIN SERUM COMPANY
DENVER • KANSAS CITY • WICHITA • ALLIANCE • AMARILLO
FT. WORTH • MARFA • EL PASO • MONTGOMERY • PORTLAND
SALT LAKE CITY • BILLINGS • LOS ANGELES • CALGARY

gus heifer Clubs were explained to those attending by Delmer LaVoi, Melville, and Lawrence Swanson, Livingston, president and secretary, respectively, of the South Montana Angus Association.

These men and F. B. Peterson, county agent, explained the activities of Angus Heifer Clubs in Park and Gallatin Counties, and told about the goals these Clubs try to achieve. Adult leaders of the new Club are T. J. McNulty of McLeod and Floyd Nepstad of Big Timber. Elected as president of the youth group was Arne Grosfield. David McNulty was named vice-president and Gene Langhus was elected secretary. The group's reporter will be Lee Langhus. All are from Big Timber.

—Ray Buchanan

■

FROM COLORADO . . .

Plans for a Junior Angus Club in Colorado were made recently at an organizational meeting in Ft. Collins. Over 30 youngsters and others interested in the future of Angus cattle attended. Bob Shields, of Ft. Collins, was chairman of the gathering.

Jake Seewald of Vrain Valley Farms, Platteville, talked on the Longmont Angus Association, Dr. John Hunt of Evergreen commented on the work of the Colorado Angus Association, and Jess Cooper, field representative, explained the varied activities of the American Angus Association.

Also on the program were Warnock Erwin, who talked about the way Angus projects fit into the 4-H program, and Gordon Anderson spoke on the reasons for the increasing popularity of Angus.

Another meeting is scheduled for December 7. It will be held in Ft. Collins and the members will elect officers and select a name for their group.

—Jess Cooper

■

FROM TEXAS AND NEW MEXICO . . .

Highlighting activities at the recent South Texas State Fair in Beaumont was a high-quality showing of Angus breeding cattle from some of the top herds throughout the state.

Factor, a two-year-old bull shown by Green Valley Ranch, Willis, Texas, was selected as senior and grand champion of the show by Alex Licata of San Antonio, Texas, judge of the Angus classes. Gleannloch Farms, Houston, Texas, topped the female classes by showing their senior yearling heifer, Black Jewess VV, to the senior and grand championships.

Reserve senior and reserve grand champion bull was another two-year-old exhibited by W. A. Seidel and Sons, Knippa, Texas. He was Creswell Eileenmere 511 C 57. Gleannloch Farms led

THISTLEMERE FARMS

MICHIGAN'S GOOD ANGUS
of
EILEENMERE, BARDOLIER
BANDOLIER & IMPORTED
BLOOD LINES
DEXTER HORTON, OWNER
ROBERT BARGER, MGR.
HOLLY, MICHIGAN

R&S STOCK FARM
HERD SIRES
Ankonian OB
First son of O. Bardoliermere
Ankonian 32205th
by Eileenmere 1032d
JOHN & JOSEPHINE SCHEIDL
Owners
CANAAN, NEW YORK

BEEF MEN SAY:
We decreased nurse cows-doubled show prospects!

Malone Ranch cut nurse cow numbers in half with Sho-Glo—every one dropped is more profit, more calves started! Manager Demuth says, "Sho-Glo calves are better conditioned, with more bloom, heavier coats." Of Calf Manna he says, "We'll keep right on using it – the most reliable feed I've ever put in a creep."

Sho-Glo

WRITE FOR FREE SHO-GLO BOOKLET

ALBERS MILLING COMPANY
Dept. BBA-11, 1016 Central Street
Kansas City 5, Missouri

out the junior champion bull, a junior yearling named Gleannloch Peer 7, and the reserve junior championship went to Duque de Robles 7, another junior yearling shown by W. A. Seidel and Sons.

Gleannloch Farms also exhibited the junior and reserve grand champion Angus female, an early summer yearling heifer named Gleannloch Erica 12. Named reserve junior champion by Judge Licata was Blackcap Bessie of GV, a late senior heifer calf from the Green Valley Ranch herd. The reserve senior championship went to the second-place senior yearling heifer, Mecom Erica 24, shown by Lonny C. Dewees, Jr., Willis.

W. A. Seidel and Sons walked off with firsts in the three-bulls and two-bulls classes and again in the get-of-sire contest. Their winning get was sired by Mahrapomere 1209. Yoakum Angus Farms, Cypress, Texas, won the junior get-of-sire competition on cattle sired by Prince of Red Gate 129.

■

Dr. G. H. Ricks of Brady, Texas, was elected president of the Hill Country Angus Association at the group's recent annual meeting in Fredericksburg, Texas. Over 80 members and guests attended with 1960 president Dudley Althaus presiding.

Danny Miller of Brady was named vice-president and Charles Stone, Fredericksburg, was re-elected as secretary. O. H. Grona, Fredericksburg, will continue as treasurer. New directors elected at the meeting include M. W. Kelley, Bastrop; Clinton Grona, Fredericksburg, and Danny Miller.

■

Members of the Capital Area Angus Association met recently in Austin, Texas, for their annual meeting. Over 100 members and other boosters of the breed were in attendance at the gathering with Travis LaRue, Austin, the outgoing president, presiding.

Named as officers for the coming year were Jack Miesch, Austin, president; S. David Ramsey, Dallas, vice-president, and Mrs. Jack Miesch, Austin, secretary-treasurer. Elected as directors were Roy Butler, Austin; Tommy Holmes, La-Grange, and Clayton Stribling, Llano.

■

The New Mexico Angus Association held its annual meeting recently at Roswell. The occasion marked the first annual meeting of the group which was reorganized about one year ago. Over 50 members and their guests attended with Cliff Davis, Mt. Dora, 1960 president, presiding.

Elected as officers for the coming year were Fant Hittson, San Jon, president; Lloyd Ericson, Lovington, vice-

Price Angus Ranch

Mr. and Mrs. Ben Price Jr. - owners
Phone AN 9-3855
READING, KANSAS

Our many thanks to all the bidders and buyers at our 2nd Annual Production Sale November 21st.
Top seven bulls averaged $809. 13 bulls selling with PRI certificates averaged $590.
Selling 2 pens of three 2-year-old bulls with performance records at the 1961 National Western, Denver, Colorado.
Buy Angus cattle with conformation, individuality and records of performance. Buy Price Angus with confidence.

SUN UP ANGUS FARMS
Performance Tested Sires and Young Bulls.
50 Open Heifers
8-11 months — $175
Popular families
Sound feet and legs.
Performance Registry Member
David & Margaret Miller • Smithville, Mo.

HOOFS & HORNS
The Magazine of
Rodeos and Western Horse Sports
25¢ copy • $3 a year • $5 two years
4425 East Fort Lowell Road, Tucson, Arizona

SERVICE TO ANGUS BREEDERS
Farm & Herd Management — Auction Sales
Sire Selection — Herd Grading
Direct Buying & Selling
Herd Records — General Promotion
Consultation

CAMERON McTAGGART
AURORA, ONTARIO, CANADA
Telephone: Office — PArkview 7-4923
Residence — PArkview 7-9776
LIFETIME EXPERIENCE IN FARMING AND PUREBRED LIVESTOCK

Levelane Farms

Extends best wishes
for the coming year to our friends
in the Angus fraternity.

We are glad to announce that Milton Eileenmere 170th was moved WEST to a mighty fine home at Don Thomas' ranch at Waitsburg, Washington. The "170th" by Eileenmere DD 2d is a three-fourths brother, but looks like a twin to Milton Eileenmere 165th, the Iowa State University bull. We have plenty of good young brothers and sisters to these two great bulls on the farm now, and we are also very proud to announce that of our first get from Ankonian OB 163d is now ready for show. So drop by and see us. Also watch for our consignments in the local spring sales.

We have a group of serviceable aged bulls for sale at the farm privately. Also a small group of bred heifers.

LEVELANE FARMS
Stanley C. Rodgers & Sons
MILTON IOWA

COLOR PHOTOGRAPH

8 x 10

Beautifully reproduced from any size original print, negative, or slide transparency, regardless of whether it be black and white or color. All work is done by specialized experts. If work is to be reproduced from black and white, please specify colors. All negatives or prints are returned. Satisfaction or money refunded.

ONLY $1.00 EA.

POSTPAID

WORLD WIDE GIFT CO.
Dept. B., 110 East, 177 Street,
New York 53, N. Y.

FOR SALE

22 BRED HEIFERS
22 BRED COWS
14 COWS WITH CALVES AT SIDE

All registered. Mostly Eileenmere and Bardolier breeding. All bred to Homeplace Eileenmere 736, son of Eileenmere 999th.

PRICED TO SELL AT $14,000.00

T. N. SNOW, Jr.
P. O. Box 35
Tel. GI4-3381
CLOVER, VIRGINIA

president; and Jay Stribling, Albuquerque, secretary-treasurer.

The group decided to hold their annual field day on August 26 next summer at the Walker-Jones ranch near Roswell.

—Ronald Blackwell

■

FROM CALIFORNIA . . .

Nearly 100 head of excellent quality Angus breeding cattle from 13 herds were exhibited at the recent Great Western Livestock Show in Los Angeles. The show's judge was Les Ljungdahl of San Antonio, Texas.

All the championships were won by Duncraggan Ranch, Sonoma, California, and Rim Rock Ranch, Chatsworth, California, but competition was keen throughout the classes.

Senior and grand champion bull was Duncraggan Eileenmere 2919, an entry of Duncraggan Ranch. Rim Rock Ranch won the reserve senior and reserve grand championship with Bardoliermere of RRR. They also showed the junior champion, Prince 3113 of RRR with the reserve junior award going to Duncraggan on Duncraggan Glenericmere 2937.

The junior and grand champion heifer, Blackbird of RRR, was a Rim Rock Ranch heifer and Duncraggan Ranch scored with Duncraggan Primrose 2 which was named senior and reserve grand champion heifer. The reserve senior winner was Duncraggan Elegant Lass 2 with the reserve junior championship going to Rim Rock Ranch on Georgina 3 of RRR.

Both get of sire first prizes were won by Duncraggan Ranch on their entries sired by Duncraggan Glenericmere.

—William Roche

SOUTHWESTERN WISCONSIN SALE

Lancaster, Wisconsin, October 7, 1960

SUMMARY:

50 Lots	$14,425.00, average	$288.50
12 Bulls	4,315.00, average	359.58
38 Cows	10,110.00, average	266.05
Top 10 Lots	4,395.00, average	439.50
Top Bull—Lot 2—**Ensigns Eric 2 Grant River;** 7-25-59; s. Eric Burgess G R; E. M. Gant, Mineral Point, Wis.		600.00
Top Female—Lot 48—**Blackbird 4 of Contour Acres;** 10-25-58; s. Kato of Grant River; E. M. Gant, Mineral Point, Wis.		500.00

SALE REPORT
(Includes lots which sold for $235.00 or more)
Buyers Wisconsin unless otherwise stated

BULLS:

LOT CALVED BUYER	PRICE
1—6-2-59—Clyde Fisher, Lancaster	$335
8—5-2-58—Leland Winkler, Scales Mound, Ill.	460
12—5-3-59—Eric Swiggum, Blanchardville	300
13—5-20-59—Millard While, Lansing, Iowa	350
27—6-25-59—C. S. Boop, Hanover, Ill.	260
33—4-25-59—Edward Flynn, Hanover, Ill.	280
27—5-4-59—M. Taylor, Cassville	355
41—3-25-56—Al Brand Farm, Decorah, Iowa	305
43—10-14-58—Calvin Yost, Potosi	340
47—5-7-59—Francis Clauer, Mineral Point	300
52—5-16-59—H. L. Schwaegler, Zwingle, Iowa	430

FEMALES:

3—7-26-59—James Clayton & Sons, Cuba City	340
4—7-28-59—Elmer J. Meyer & Son, Garnavillo, Iowa	305
5—7-29-59—Glengary Farm, Mt. Carroll, Ill.	450
6—9-25-59—Elizabeth Rule, Dodgeville	245
9—5-27-58—Donald E. Vesterman, Lancaster	470
10—6-10-57—Earl Gelbach, Lancaster	350
11—3-17-58—George & Stanley Noble, Lancaster	255
14—4-15-59—Dick Hummel, Delavan	330
15—5-2-59—Robert Propp, Muscoda	265
16—5-4-59—John Adams, Lancaster	275
18—5-29-53—W. Snodgrass, Dubuque, Iowa	250
24—6-30-57—W. Snodgrass	235
26—2-26-58—Jay Patton, Boscobel	380
30—3-5-59—Dr. Jim McCollum, Richmond Center	240
38—4-15-59—James Clayton & Sons	325
39—4-15-59—Dr. Jim McCollum	325
40—5-26-59—E. M. Gant	345
44—2-24-59—Daryl Ross, Arlington, Iowa	400
45—5-29-59—Dick Hummel	250

VAN WERT SALE

Van Wert, Ohio, October 28, 1960

SUMMARY:

57 Lots	$16,145.00, average	$283.24
8 Bulls	2,955.00, average	369.37
49 Cows	13,190.00, average	269.18
Top 10 Lots	4,540.00, average	454.00
Top Bull—Lot 4—**Eileenmere 1360 R; 9-10-57;** s. Eileenmere 1360; Tesher Gibbs, St. Anne, Ill.		600.00
Top Female—Lot 36—**Blackcap Empress Meadow Lane; 7-9-59;** s. Bardoliermere 7 of M G; Wingmeade Farm, Kettering, Ohio		650.00

SALE REPORT
(Includes lots which sold for $250.00 or more)
Buyers Ohio unless otherwise stated

BULLS:

LOT CALVED BUYER	PRICE
1—2-24-59—Kenneth Whittington, Versailles	300
2—4-16-59—Earl Alexander, Richmond, Ind.	390
3—11-9-58—Robert Erisman, Greenville	360
5—4-3-59—Bernard Feather, Fayette	415
6—3-29-59—Frank Shaw & Sons, Lima	350
7—9-30-59—Harold L. Kirkpatrick, Celina	300

FEMALES:

13—11-22-59—Ralph Diuble, Ann Arbor, Mich.	435
14—1-28-59—Grenada Angus Farm, Grenada, Miss.	300
17—9-19-54—Rocky Ridge Farm, Waterville	350
18—9-2-58—Ray Smith, Cridersville	275
26—3-6-59—Creekside Farm, Chickasaw	275
35—2-8-59—William Kroa & Son, Ney	265
37—4-16-59—Vaughn Riegel, New Paris	295
38—2-10-59—Louis Berry, Decatur, Ind.	250
39—4-16-59—Earl Alexander	260
40—6-28-59—Louis Berry	250
42—4-5-53—J. H. McAvoy, Wapakoneta	275
44—2-15-59—Creekside Farm	270
45—5-5-59—Creekside Farm	300
49—8-5-59—La Verne McDonald, Quincy, Mich.	270
50—6-2-59—Creekside Farm	300
51—6-11-59—John Templeton, Lynchburg	285
52—8-6-59—John Templeton	300
53—4-25-59—John Templeton	255
54—3-31-59—Wingmeade Farm	520
55—11-18-57—Earl Alexander	410
56—7-4-58—Ray Smith	350
57—6-2-58—Ray Smith	360
58—4-21-58—Ray Smith	400
59—3-25-59—Roger Spangler, Oakwood	315

ABERDEEN ANGUS Journal

WESTERN SECTION

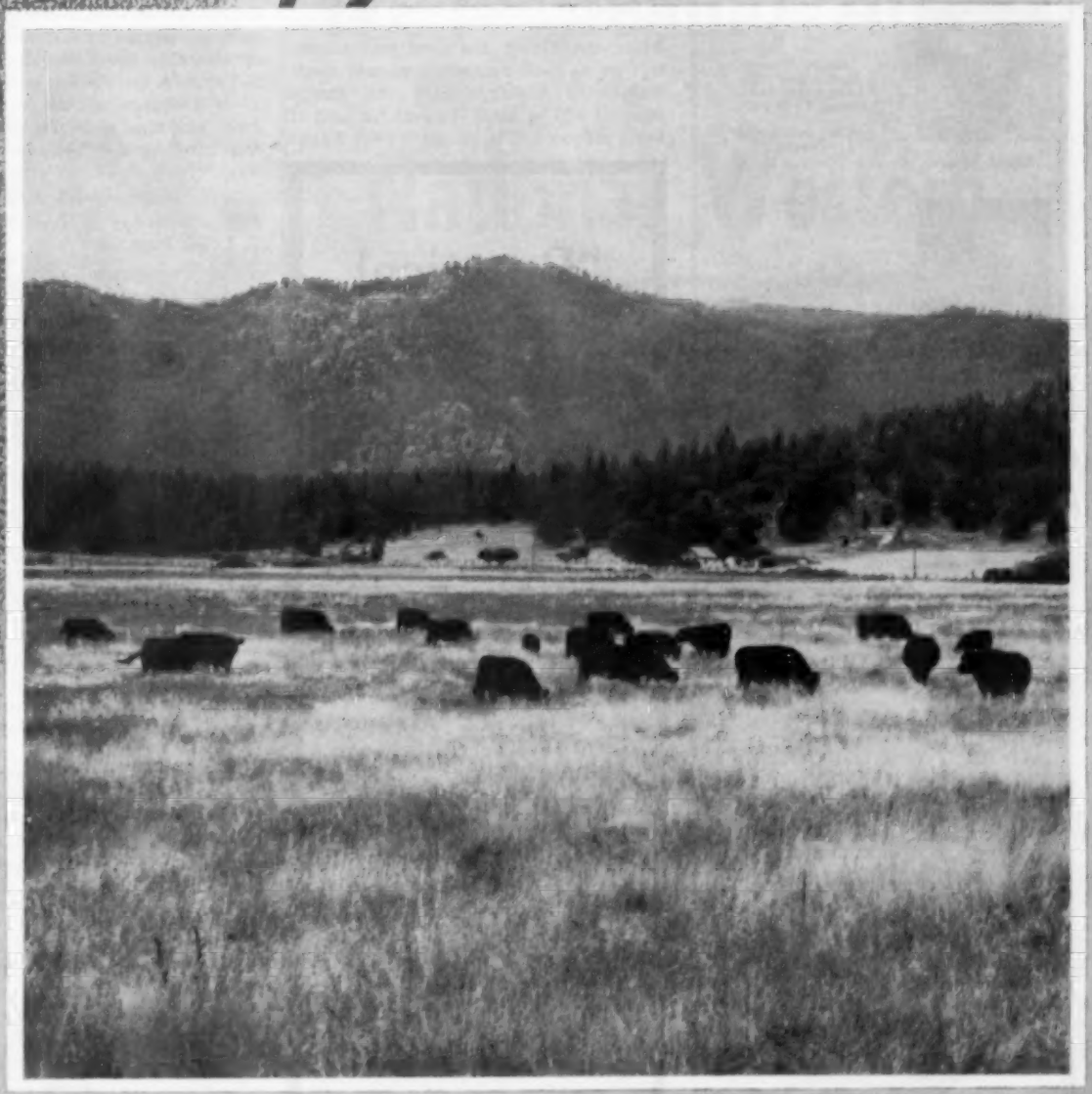

DEDICATED EXCLUSIVELY TO THE IMPROVEMENT OF THE WORLD'S GREATEST BEEF BREED

Moody's . . .

ANGUS SALES SERVICE

R #3 Box 350

LONGMONT, COLORADO

A complete commission merchant and advisory service designed to meet your needs whether you sell at public auction or private treaty.

Herd Bulls — Range Bulls
Registered Females
Commercial Females
Feeder Cattle

Austin Moody

Austin Moody
R #3 Box 350
Longmont, Colo.
Phone Pr 6-2604

Other states and Canada

Ben Houston

Ben R. Houston
R #2 Box 106C
Longmont, Colo.
Phone Pr 6-3814

Neb., N. Dak., S. Dak., Mont., Wyo., Utah, Colo.

C. D. Alexander

Charles D. Alexander
945 Emery St.
Longmont, Colo.
Phone Pr 6-6427

Colo., Kan., Okla., Texas, N. Mex., Ariz., Nevada

If you need assistance in herd management, herd bull selection, or marketing advice, our service is free and without obligation—Just call on the one who serves your area.

Attend These Events . . .

JANUARY 7th, 1961
ANGUS VALLEY SALE
Tulsa, Oklahoma
50 Bulls — 35 Females

FEBRUARY 27-28, 1961
ALL AMERICAN BULL SHOW AND SALE
Denver, Colorado
250 Hand Picked Bulls

MARCH 21st, 1961
EASTERN SLOPE CONSIGNMENT SALE
Greeley, Colorado
Registered and Commercial

APRIL 12th, 1961
DALE REDDING'S SPRING BULL SALE
Scottsbluff, Nebraska
50 Half Brothers

Colorado ANGUS NEWS

Mrs. Diane Salt, Correspondent
Hygiene, Colorado

AUXILIARY AND ASSOCIATION NEWS

Stock show time will soon be upon us and once again I urge the Angus breeders in the state to try to attend, not only the show but the annual meeting. Arrangements are being made for a get-together and dinner Sunday night, January 15th. A cocktail hour will be held at the Brown Palace from 6 P. M. to 7 P. M.; dinner will be served at 7 P. M. After the dinner the men and women will go to their respective annual meetings. On Monday night the annual banquet will be held. Tickets for both of these affairs will be on sale at the Angus booth in the old Coliseum. The Sunday night get-together and dinner will not be limited to members.

— Colorado —

YOUTH IN THE NEWS

Kay Smith, a young Angus breeder from Fort Collins, was winner of one of the six National 4-H Agricultural Awards and the only girl to do so. She received a $400 scholarship donated by the International Harvester Co. and is planning on attending the University of Wyoming at Laramie. Earlier this year Kay reigned as 4-H Queen of the Colorado State Fair and also won the $25.00 scholarship given by the Colorado Angus Auxiliary.

Larry Austin from Julesburg won a $400 scholarship in Beef, sponsor being E. I. Du Pont Co.

The Washington County 4-H Livestock judging team represented Colorado in the nationwide competition at the International Livestock Exposition in Chicago. The team members were: Marvin Walton, Merlin Gebauer, Earl Jesse and Darlene Gebauer all of Akron. Joel Kemper, assistant county agent was the team coach.

In the 1960 Collegiate Livestock Judging Contest at the Golden Spike National Livestock Show the judging team from Colorado State, Fort Collins, ranked second.

— Colorado —

COLORADO BOYS RANCH

Five head of registered Angus were donated by Buckingham Ranch of Fort Morgan to aid in the start of a livestock program at the Boys Ranch in La Junta. The ranch will eventually accommodate 350 boys and will open January 1st. The ranch is sponsored by a group of La Junta business men and County Judge, George A. Doll has been a very active worker in support of the Ranch.

— Colorado —

Colorado Ladies can be proud of the support their state has given the National Auxiliary. Chances sold on the donated sweater brought in $247. Nellie West did the drawing and Carl Trapp from Canada was the lucky person.

— Colorado —

Nate Slagel of Food Fair Stores,

"Practical Cattle for Practical Cattlemen"

at

Bruce Farms and Orchards

Located 5½ miles N.W.
HOTCHKISS, COLORADO
Phone TRinity 2-3487

Philadelphia paid $1023.50 for the 890# steer donated to the National Auxiliary by Haystack Angus Ranch. The Auxiliary plan to use this money for their National College Scholarship program for women. The steer was auctioned off at the Lets Paint The West Black Sale in Denver on the 21st of November.

— Colorado —

SALES

A load of 20 Angus steer calves consigned by David and Virginia Prather of Meeker topped the 4th Bellringer Feeder Cattle Show and Sale at the Denver Union Stock Yards, with a price of $32.40 a cwt. The calves had earlier been judged Grand Champion Carlot of the Show. And they averaged 424#s. The second lot 41, shown by the Prathers averaged 406#s and sold for $29.10 a cwt. 10 cents a cwt. over the Reserve Champion load.

At this Fall's final feeder sale at the Denver Union Stock Yards, the Grand Champion Carlot went to 23 Angus steer calves from the Coors Estate herd. The Nebraska-Colorado Livestock Co. paid $37 a cwt. for them; they also purchased 9 steers for $32 a cwt. and 16 heifers for $30 a cwt. The weight of the above cattle averaged more than 500#s.

The Reserve Champion Carlot were light Angus heifer calves consigned by E. W. Wilson of Meeker. They sold for $30 a cwt. to Bob Hardaway of Wheatridge.

The Sinclair Angus Ranch of Sedalia recently sold 22 bulls to the Union Land and Grazing Co. at Colorado Springs.

"LET'S PAINT THE WEST BLACK" SALE

Denver, Colorado, November 22, 1960

SUMMARY:

117 Lots	$42,045.00, average	$ 359.35
12 Bulls	8,230.00, average	685.83
105 Cows	33,815.00, average	322.04
Top 10 Lots	8,415.00, average	841.50
Top Bull—Lot 10—**Haystack Blackcap Barry 1229**; 5-3-59; s. Blackcap Barry of A B; Pine Hill Ranch, Elizabeth, Colo.		1500.00
Top Female—Lot 17—**Georgina 7 of Haystack**; 2-17-59; s. Ankonian Excalibur; Whittels Ranch, Las Cruces, N. M.		1000.00

SALE REPORT

(Includes lots which sold for $300.00 or more)

Buyers Colorado unless otherwise stated

BULLS:

LOT CALVED BUYER	PRICE
1—11-23-58—Gary B. Flenesu, Walden	1025
2—5-17-59—Joe Sewald, Longmont	775
3—4-2-59—Joe Gibbs, Syracuse, Kan.	500
4—3-25-59—Joe Gibbs	500
6—1-10-59—Seventy Ranch, Kersey	500
8—11-9-58—James Foushee, Kiowa	530
9—4-6-59—Seventy Ranch	650
12—9-2-58—G. R. Flenesu, Walden	750
13—10-21-58—Joe Gibbs	500
119—9-8-58—R. C. Anderson, Coolridge, Ariz.	500
120—1-4-59—Joe Gibbs	500

FEMALES:

16—6-12-59—O. L. Braly, Wetmore	310

National Western Angus Bull Sale

SEE OUR CARLOAD of BULLS At the Denver Show

ACKARD CATTLE CO.

William C. Ackard, Denver, Colo.

DONALD B. ROOKS

Herd Sire . . . West Side Ellsenmere

Phone Chapel 3-0570

GRAND JUNCTION, COLORADO

5 miles Southeast on Highway 50

HORSEMEN'S JOURNAL

Official Monthly Publication, Horsemen's Benevolent and Protective Association 16,000 Breeders, Owners, Trainers of Thoroughbred Horses 35¢ for sample copy; $4.00 per year; Foreign: $4.75 per year.

6 Birch Street Derry, New Hampshire

We're Selling Again

At The

National Western

We have exhibited the Reserve Champion pen of five bulls at the National Western in three out of the past four years, with one third prize load. In 1959 they were top selling pen over all pens and in 1960 were top selling pen of five. These bulls have been what the Western buyer wants. Could one of these help your herd?

Harv Wyman

Craig, Colorado

National Western Angus Bull Sale

Selling 55 Angus Bulls

in John Clay's Angus Alley
At Denver National Western

1 Carload Sr. Calves
1 Carload Yearlings

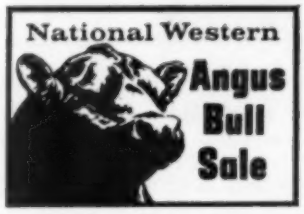

BANDOLIER BELL BOY S 3d

Bandolier E 4 2029816	Band Boy A. 9th 1317840	Bandolier K. 16th 1012471	Bandolier 44th of W.
			Blkbd of Eight Mile 3d
		Blackbird of Burelee 18th 609114	Bell Boy A. 504404
			Sultana 3d of Leeside
	Queen D. 29th 1019364	Eileenmere 585th 722439	Eileenmere 85th
			Blackcap Tolan 79th
		Queen R. Hardwick 5th 717603	Eileenmere 298th
			Queen of Rose. 114th
Blackbird Bell P B F 1800399	Band Boy A. 14th 1317846	Bandolier K. 16th 1012471	Bandolier 44th of W.
			Blkbd of Eight Mile 3d
		Blackbird of Burelee 18th 609114	Bell Boy A. 504404
			Sultana 3d of Leeside
	Blackbird A. 55th 1211355	Barbara Lad of Agincourt 749903	Bando, of Anoka 16th
			Barbara of Don Head
		Black K. of Burelee 609112	Bell Boy A. 504404
			Blkbd K. A. of Burelee

HE SELLS Along With Many Half Brothers

A number of these bulls weigh over 1,700 pounds. Many are full brothers to the 1st prize Senior Bull Calves we sold last year. We are also showing this year in competition on the hill, five bulls of the same breeding.

SEVERAL HERD BULL PROSPECTS!

Great Oaks Bardoleenmere 60th

We own two full brothers of the "60th" and they are in service at the ranch near Roggen. We have purchased two drafts of cattle from Bob Williams at Great Oaks Stock Farm, Rochester, Michigan, and they are doing a great job here in the range country.

FLASH . . . Out of nearly 300 head of bulls at the Kansas Range Bull Sale and Roundup at Dodge City, Kansas on December 5th, we consigned the only pen of bulls (7 head) to all grade as AA bulls. We also had the top load of feeder calves at $38.05!

SPENCER CATTLE COMPANY Roggen, Colorado

John Spencer

HAPPY NEW YEAR to all our Angus friends. Visit us at our new ranch location. We have purchased interest at Roggen, Colo., and have moved our Angus cattle from Benkelman, Neb. to the William Painter Ranch 1 mile east and ½ mile south of Roggen.

18—1-8-59—Hall Bros., Quincy, N. D. 800
19—5-21-59—O. L. Braly 340
20—5-7-59—Wil-Mar Angus, Brighton 500
21—3-16-59—Wil-Mar Angus 500
22—1-4-59—Triple F Angus, Brighton 735
23—5-16-59—O. L. Braly 400
24—3-14-59—Jack Reagor, Yampa 500
27—10-10-58—Hall Bros. 450
28—7-9-58—Joe Gibbs 650
30—5-13-59—Twin Mills Angus Ranch, Ansley, Neb. 300
31—12-23-58—Twin Mills Angus Ranch 300
32—5-12-59—Twin Mills Angus Ranch 300
33—5-6-59—Twin Mills Angus Ranch 395
34—5-5-59—Twin Mills Angus Ranch 395
35—5-14-59—Twin Mills Angus Ranch 395
36—7-27-59—Whittels Ranch 300
37—7-12-59—Whittels Ranch 300
38—6-1-59—Whittels Ranch 300
39—6-6-59—Whittels Ranch 300
40—7-20-59—Whittels Ranch 300
48—5-31-59—Hall Bros. 325
51—5-19-59—Hall Bros. 325
52—5-24-59—Hall Bros. 325
53—5-26-59—Earl C. Maddox, Morrison 310
54—7-1-59—Earl C. Maddox 310
55—5-9-59—Earl C. Maddox 310
56—6-7-59—Earl C. Maddox 310
57—5-24-59—Earl C. Maddox 310
58—4-2-59—Earl C. Maddox 310
59—5-7-59—Earl C. Maddox 310
60—4-12-59—E. K. Carey, Denver 310
61—5-20-59—E. K. Carey 310
63—5-26-59—E. K. Carey 310
64—5-14-59—E. K. Carey 310
65—6-17-59—Whittels Ranch 300
66—5-22-59—Whittels Ranch 300
67—5-13-59—Whittels Ranch 300
68—5-30-59—Whittels Ranch 300
69—7-3-59—Whittels Ranch 300
74—6-10-59—E. K. Carey 310
75—5-28-59—E. K. Carey 310
76—5-15-59—E. K. Carey 310
77—5-16-59—E. K. Carey 310
78—5-13-59—E. K. Carey 310
79—5-3-58—Harry Baldwin & Sons, Van Tassell, Wyo. 340
80—11-2-58—Harry Baldwin & Sons 340
81—4-16-59—Harry Baldwin & Sons 340
82—10-18-59—Harry Baldwin & Sons 340
83—7-23-58—E. K. Carey 335
84—5-11-58—E. K. Carey 335
85—7-3-58—E. K. Carey 335
86—4-7-59—E. K. Carey 335
95—4-19-55—O. L. Braly 325
96—5-15-53—Glenellen Farms, Merino 320
97—9-4-55—E. K. Carey 300
99—7-7-55—E. K. Carey 310
100—9-4-54—E. K. Carey 300
104—6-2-56—E. K. Carey 300
106—11-2-55—E. K. Carey 300
108—9-9-55—E. K. Carey 310
121—11-16-58—Glenellen Farms 305
122—3-19-56—Morning Star Ranch, Broomfield 345
124—1-16-57—R. D. Craig, Arvada 320
126—4-6-58—Harry Baldwin & Sons 300
130—10-25-57—Morning Star Ranch 300
132—1-30-57—Glenellen Farms 340
133—7-24-56—Harry Baldwin & Sons 300

GOLDEN SPIKE SALE
Ogden, Utah, November 7, 1960

SUMMARY:

54 Lots	$17,240.00, average	$ 319.25
47 Bulls	15,870.00, average	337.65
7 Cows	1,370.00, average	195.71
Top 10 Lots	6,860.00, average	686.00
Top Bull—Lot 26—**Rainmere 616;** 1-5-59; s. Rainmere 6; Samuel McIntyre Investment Co., Salt Lake City, Utah		1400.00
Top Female—Lot 31—**Elga Reis 2;** 11-2-58; s. Rainmere 6; Clifford Clark, Coalville, Utah		220.00

SALE REPORT:
(Includes lots which sold for $220.00 or more)
Buyers Utah unless otherwise stated

BULLS:

LOT	CALVED	BUYER	PRICE
2	7-16-59	Jack M. Nelson, Lynndyl	460
8	5-9-58	Elton Brown, Layton	220
17	7-22-58	Gerald Nielsen, Lynndyl	500
18	4-16-59	Samuel McIntyre Investment Co.	825
19	3-19-57	Lester & William Crompton, Evanston, Wyo.	350
20	5-27-58	Myron P. Sorensen, Malad City, Idaho	310
21	10-21-58	Fred A. Douglas, Brigham City	260
22	1-20-59	Samuel McIntyre Investment Co.	700
23	4-24-59	Grant Nielsen, Leamington	450
24	7-[illegible]-58	Elton Brown	220
25	8-1-58	Samuel McIntyre Investment Co.	370
27	5-15-59	Orgill Bros., Nephi	1000
28	1-10-60	Ladd Holmquist, Idaho Falls, Idaho	650
33	1-19-59	Earl Greathouse, Lynndyl	375
34	1-30-59	Earl Greathouse	410
35	3-19-59	Samuel McIntyre Investment Co.	425
37	3-21-59	Ernest Kennedy, Randolph	290
38	3-24-59	Ernest Kennedy	290
40	3-22-59	J. Howard Skabilund, Logan	410
42	7-4-59	Lester & William Crompton	260
44	5-11-59	Samuel McIntyre Investment Co.	385
46	7-6-59	Ray Crompton, Evanston, Wyo.	350
47	8-25-58	Samuel McIntyre Investment Co.	410
48	2-18-59	Lester & William Crompton	450

Grand Champion Bull of the 1960 Golden Spike Show held at Ogden, Utah, November 7th, was Duncraggan Eileenmere 2019, owned by Duncraggan Ranch, Sonoma, California. Left to right: William and Fordy Ewing, owners and Bucky Sanders, herdsman.

49	2-22-59	Samuel McIntyre Investment Co.	400
50	8-9-58	Edwin A. Lyman, Delta	290
51	2-15-59	Fred Douglas	290
52	3-3-59	R. Byron Brimm, Ogden	310
53	4-26-59	Fred Douglas	300
54	6-12-59	Bert N. Smith, Ruby Valley, Nev.	225

Grand Champion Female of the 1960 Golden Spike Show held at Ogden, Utah, November 7th, was Pride Ann 2GMR shown by Green Meadow Ranch, Helena, Montana. W. J. Harrer, owner, is at the halter.

Angus Bull Sale

Jan. 17

National Western at Denver, Colorado

Your opportunity to Buy Better Black Bulls

to breed more profit into your calves

What a sale in the heart of cow country! About 350 purebred Angus bulls. Here you can select bulls of reputation, breeding, and quality to improve your registered breeding herd. You'll also find pens of three and five bulls of the quality you need to upgrade your commercial herd. So whether you need one bull or a carload, come to the National Western Bull Sale.

Using a good registered Angus bull is the best way to breed more profit into your calves. There are lots of ways of describing the superior beef-making qualities of Angus cattle, but it all adds up to higher dressing percentage and more saleable beef, especially in the higher-priced cuts. For an Angus bull sires calves with *less bone, belly and brisket.* That's why packers consistently pay more for Angus and Angus crossbred steers.

Breed off the horns, too

One more point: Angus are naturally hornless! When you cross an Angus bull with horned cows of the British breeds, at least 95 percent of the calves will be polled. And the calves have smaller, polled-shaped heads which helps make calving easier.

Many of the top Angus breeding herds of this country are consigning bulls to the National Western Angus Bull Sale. Come to Denver! See these bulls judged and visit with the breeders. Attend the auction sales on the hill and in the yards. Buy Angus bulls and breed more profit into your calves.

For sale catalog write Milt Miller, Sale Manager,
American Angus Association, 3201 Frederick Blvd., St. Joseph, Mo.

Remember, they're worth more if they're Black!

NATIONAL WESTERN SCHEDULE OF EVENTS:

Sunday, January 15, 1961 . . . 9:00 A.M. Judging of Individual Sale Bulls in the Arena. 1:00 P.M. Judging of Pen Bulls in the Stockyards.

Monday, January 16, 1961. . . . 8:00 A.M. Judging of Open Class Steers. 11:45 A.M. Judging Grand Champion Steer. 1:00 P.M. Judging Angus Open Class Bulls.

Tuesday, January 17, 1961 . . . 9:30 A.M. INDIVIDUAL BULL SALE in Lamont Pavilion. 2:00 P.M. PEN BULL SALE in Stockyard Pavilion.

Wednesday, January 18, 1961 . . . 8:00 A.M. Judging Angus Open Class Females.

National Western Angus Bull Sale

HAAS FARMS, INC.
Veteran, Wyoming
Selling 8 Top Bulls
Bardolier and Bandolier Bloodlines
AT THE NATIONAL WESTERN IN DENVER

Consigning to the . . .
PEN 5 BULLS
2 PENS 3 BULLS
2 SINGLE BULLS
Rafter 33 Ranch
Francis Logan & Sons — Big Horn, Wyoming

National Western Angus Bull Sale

Subscribe to
THE QUARTER HORSE JOURNAL
Official Publication of the AQHA
Complete National Coverage
1 year $4.00 — 3 years $10.00
P. O. BOX 9105 AMARILLO, TEXAS

ABERDEEN-ANGUS are on the MARCH in the SOUTHWEST
The NEW MEXICO STOCKMAN
Will Keep you informed about this BOOMING NEW MARKET
Send for Free Sample Copy
P. O. Box 616 ALBUQUERQUE, N. M.

Duncraggan Ranch
SONOMA, CALIFORNIA
WYman 6-6637
REGISTERED ANGUS
Herdsire Prospects • Range Bulls
Bucky Sanders... *Herdsman*
Fordy and Bill Ewing... *Owners*
THERE ARE NO FINER BLOODLINES ANYWHERE

Double Diamond Ranch
10,000 OLD VIRGINIA ROAD
RENO NEVADA
Home of . . .
DOR-MAC'S BARDOLIERMERE 150th
Undefeated 1959 International Grand Champion
FOR SALE—Cows with calves bred to the "150th"
"A DOUBLE DIAMOND IS BETTER"

Tripp
ANGUS and QUARTER HORSE RANCH
SPRINGFIELD, OREGON

WYOMING ASSOCIATION SALE

Douglas, Wyoming, October 31, 1960

SUMMARY:

54 Lots	$16,950.00, average	$313.88
25 Bulls	10,165.00, average	406.60
29 Cows	6,785.00, average	233.96
Top 10 Lots	5,235.00, average	523.50
Top Bull—Lot 56—**Esquire Errol of S A F;** 5-12-59; s. Esquire R L S; John Christian, Node, Wyo.		810.00
Top Female—Lot 42—**Pride of Bardolmere 2;** 4-20-59; s. Bardolmere W R 37; Bernard Haas, Veteran, Wyo.		500.00

SALE REPORT
(Includes lots which sold for $275.00 or more)
Buyers Wyoming unless otherwise stated

BULLS:

LOT	CALVED	BUYER	PRICE
8	5-20-58	William Vollmer, Douglas	$510
9	5-24-59	Bob Garton, Wheatland	450
10	5-18-59	Orval Grenser, Bosler	500
11	2-27-59	Raymond Reese, Wheatland	325
12	3-14-59	Don Burrows, Gillett	355
13	4-5-59	Johnson Ranches, Glendo	335
14	4-7-59	Bob Garton	355
15	4-9-59	George Larson, Moorecroft	380
16	5-1-59	Art Fawcett, Esterbrook	335
17	5-11-59	Johnson Ranches	350
28	2-2-59	William Vollmer	350
29	2-5-59	Johnson Ranches	340
33	6-1-59	Johnson Ranches	315
36	3-30-59	Bill Snodgrass, Casper	370
37	4-28-59	Johnson Ranches	380
38	10-30-58	Forrest Jenkins, Strommer	400
39	3-10-59	John Christian	635
40	5-15-59	Frank Bliss, Cheyenne	440
41	5-20-59	Frank Bliss	380
45	4-11-59	F. L. Kimsey, Moorecroft	325
46	4-11-59	J. C. Dalmon, Wheatland	305
47	5-12-59	F. A. Neilson, Douglas	355
55	9-29-58	W. G. Johnson, Douglas	610

FEMALES:

1	3-23-59	Allen Miller, Torrington	295
2	3-27-59	Allen Miller	295
3	4-13-59	Allen Miller	295
4	4-24-59	Allen Miller	295
5	5-30-59	Allen Miller	295
43	5-6-59	Ray Bredthauer, Lusk	360
57	3-18-59	Henry Booth, Veteran	300
58	3-18-59	F. L. Kimsey	315
59	7-4-59	Leland Fullmer, Veteran	300

MRS. JOHN G. KUPER DIES

The Journal has been informed that Mrs. John G. (Anna) Kuper of Hillsdale, Wyoming passed away in October.

Mr. and Mrs. Kuper have raised fine Angus cattle and been in the business for many years. Mr. Kuper was one of the original subscribers to the ABERDEEN-ANGUS JOURNAL. Services for Mrs. Kuper were held on October 3rd and burial was in the Lakeview Cemetery at Cheyenne, Wyoming.

FLAG ANGUS FIELD DAY

Cottonwood, Arizona—December 3, 1960—The day was overcast, cool, later becoming cold and finally rainy but this did not stop 83 F. F. A. and 4-H youths from participating in the judging and 35 to 40 of their elders from being on hand to watch and encourage them. The day's program started out with an excellent type demonstration by Tom Stallings

(Continued on page 152)

Idaho ANGUS NEWS

Pauline D. Hunt, Correspondent
Box 276
Meridian, Idaho

MEAT JUDGING TEAM

Eugene Allen son of Mr. & Mrs. C. W. Allen of Burley, was a member of the University of Idaho meat judging team which participated in the collegiate meat judging contest held in Portland, Oregon during the Pacific International Show. Sponsored by the National Livestock and Meat Board this was the first contest of this type to be held on the west coast. Seven teams competed and each team was composed of three members and one alternate.

As a team, Idaho placed first in beef cuts (chucks, ribs and carcasses), fifth beef carcass grading, second in lamb carcasses, second in lamb grading and seventh in pork. Individually Eugene placed first in judging beef cuts and Mike Anderson of Nampa placed first in lamb grading and judging.

About the contest Eugene says, "Although we didn't win first over-all, we all came to realize how much there is to learn about meat."

— Idaho —

THE WINNERS

Winning the champion and reserve champion fat carload contest at the Ogden Golden Spike Show this year was Glenndale Ranches of Buhl, owned by Glenn and Dale Gould. This is not an unusual feat for Glenndale as they are winners of long standing in this Ogden contest. The champion load of Blocky Blacks sold to Idaho Meat Packers, Caldwell, Idaho for $27 cwt and the same firm took the reserve champion load at $25.

— Idaho —

TRAVEL

Enjoyed a trip to Baker, Oregon on November 19th with Fred and Reba Glaubitz and their daughter Pauly of Boise to attend the first annual production sale of the Freeman Angus Ranch. Mild weather, a good crowd, a new heated sale arena and a fine offering of cattle made this sale a successful event. The many Angus breeders from throughout Idaho, Washington and Oregon, who were on hand to wish the Freemans well in this first production sale attempt, was certainly a tribute to the Freeman family and their cattle.

— Idaho —

ANNUAL MEETING

The general membership of the Idaho Angus Breeders' Association will hold their annual meeting on Thursday evening, February 16th at 7:30 at the Rogerson Hotel in Twin Falls. Association members please note—this is a change in the usual day and time! In the past, annual meeting has been scheduled for Friday afternoon of our two day Idaho Futurity Show and Sale, following the grading of the sale bulls and prior to the sale banquet. The result has been a hurried session. By setting the meeting for Thursday evening, February 16th, before the show and sale events open on February 17th, we should have ample time to conduct an orderly business meeting and election of officers.

A banquet room has been reserved at the Rogerson and a no-host dinner will be served prior to the meeting. Every association member is urged to attend this dinner meeting. Three association directors are to be elected as well as president and vice-president.

A nominating committee composed of C. W. Allen, Burley; A. L. Carrier, Hansen and W. O. Henry, Gooding has been appointed by association president, Howard Hanks.

A strong Bandolier-Bardolier bred bull heading our herd

BARDOLIER DW 101

Assisted by a son of Homeplace Eileenmere 887 out of a daughter of Eva's Bandolier Lad

BLUE SKY EILEENMERE 887

BLACK GEM RANCH

Gene and Peggy Gulick

BUHL IDAHO

THE FIFTH ANNUAL

IDAHO Futurity Show & Sale

The GEM STATE

FEBRUARY 17th & 18th

SELLING:

85

Registered BULLS

11:00 A. M., Saturday

FEBRUARY 18th

County Fairgrounds

FILER, IDAHO

The largest consignment of Angus bulls offered in Idaho

All bulls must be at least 18 months of age at sale time. They will be ready to go to work.

Bulls will be graded & Sifted

Idaho grading standard will be used.

Each consignor a member of the Idaho Angus Breeders' Ass'n

Sponsored by

IDAHO ANGUS BREEDERS' ASS'N

For information:

PAULINE D. HUNT, Sec.

Box 276

Meridan, Idaho

Nebraska ANGUS NEWS

Mrs. Percy Upton, Correspondent
Madison, Nebraska

1961 NEBRASKA STATE FUTURITY EVENTS

MONDAY, FEBRUARY 20—JUNIOR SHOWS

10:00 A. M. Junior Steer Show
1:00 P. M. Junior Futurity Show

TUESDAY, FEBRUARY 21—SENIOR FUTURITY SHOW

9:00 A. M. Show of 155 entries

WEDNESDAY, FEBRUARY 22 — ANNUAL SPRING SHOW AND SALE

9:00 A. M. Show of Cattle
1:00 P. M. Sale of Cattle

Attention, Boys and Girls! The Angus Steer Show is open to any Nebraska boy or girl who is regularly enrolled in a 4-H Club or FFA project having an Angus steer project. This show is a very popular event. It is a show based on quality, records, showmanship and training.

Steer calves will be awarded as Grand Champion and Reserve Champion awards. Next four placings will be given warrants of $50-$40-$30-$20, respectively.

We urge you to enter this "progress steer show", entries accepted up to January 1st. Please request entry form by writing this office.

— Nebraska —

NEBRASKA ANGUS ASS'N FEMALE AND CALF SALE

	Ave.
38 Female Lots	$270
36 steer calves	40¢ lb.
8 commercial heifer calves	35¢ lb.
10 registered heifer calves	$150

Good quality cattle were brought out for the annual Nebraska Angus Association female sale and special calf sale. Thirty-eight female lots totaled $10,255 to average $270.

The top selling female lot was McHenry Barbara RJB from the Richard and Donice Bruner herd of David City, selling at $505. A June bull calf at side, sired by Ak-Sar-Ben Eileenmere 258 sold at $205 to Tom Beck of Rosalie. The cow sold at $300 to James Ernesti of Dodge.

The second high selling female lot was Blackbird of J Bar A 4, from the James and Alyce Cumming herd of Columbus. With young twin heifer calves at side, this lot sold at $405 to Gordon Zeller of Bellwood.

Buyers who purchased several females include Jack Schwank, Columbus; Mundell & Allen, Cozad; Lester Thompson, West Point; Ivan Kuster, Roca and Bernard Kohl, Humphrey.

The top pair of steer calves were from the Maahs Bros. herd of Walton. These two calves opened the sale selling at 49¢ per lb. both going to Glen Newman of Aurora. Two calves sold at 48¢ per lb., one from the Vernon Jameson herd of Ringgold selling to Elmer M. Johnson of Randall, Minnesota, and the other from the Black Twain Angus farm of Greenwood, going at 48¢ to Ronnie Werkmeister of Madison. Two calves from the John Tucker herd of Lincoln sold at 47¢ and 47½¢ per lb., respectively, going to Mr. Johnson of Minnesota and to Gaylan Fredericksen of Clarks. A steer calf from the L. B. Todd and Sons herd of Murray sold at 47¢ to Norman Geyer of Norfolk.

Dan Newman of Aurora purchased registered twin heifer calves at $172.50 each consigned by Excel Angus Farm of Bellwood. Maahs Bros. of Walton sold a grade heifer at 43¢ per lb. and Henry Volzke of Waco sold a grade heifer at 39¢ per lb., both of these top price heifers sold to Arlin Naber of Waco.

— Nebraska —

NEBRASKA-BRED CATTLE DO WELL AT INTERNATIONAL

Sterns'-produced cattle win third time in a row at the Chicago International when cattle produced by the Sterns Ranch, Ashby, Nebraska, and fed by Tilden J. Burg, Sciota, Ill., took Grand Champion honors in the fat carload competition. The 15 fancy Angus steers, winners of the middle-weight division before going on to cop Grand Championship honors, sold at $48.00 per cwt., to the Piggly Wiggly Stores of Rockford, Illinois.

Cattle produced by the Drayton Ranch, Wood Lake, Nebraska, and fed by Peterson and Brechler, Havelock, Iowa, stood first in the Angus heavy-weight division and second in the medium weight division.

Cattle produced by the Howard Barnes Ranch, Cody, Nebraska, and fed by J. Hobart Lock & Son of Prairie City, Illinois, stood fourth in the medium-weight division and second in the heavyweight division.

Cattle from the Sterns Ranch, Ashby, Nebraska, and fed by Tilden J. Burg, stood first and sixth in the medium-weight division, fourth in the light-weight division and fourth in the heavy-weight division.

— Nebraska —

KREYCIK STEERS PLACE HIGH AT AMERICAN ROYAL

A load of fancy Angus steers produced in the Nebraska Sandhills from the Kreycik Bros. herd, Wood Lake, and fed by the Dinklage Cattle Co., Wisner, Nebraska, were awarded the Reserve Champion honors of the carload competition in the feeder cattle division at the 1960 American Royal. The steers sold for $27.25 cwt.

— Nebraska —

AMONG OUR MEMBERS

Mrs. Leo F. (Norma) Hunt, Angus Nebrelle of Lehigh, Nebr., at the annual meeting of the American Angus Auxiliary held November 29th in Chicago,

Ak - Sar - Ben Angus Farm

National Western Angus Bull Sale

DENVER CARLOAD BULL CHAMPIONS

1952 1954 1956 1957
1958 1959 1960

See You in Denver

DALE REDDING • MINATARE, NEBRASKA

SPENCE ANGUS FARMS
CRAB ORCHARD, NEBRASKA
Home of
DOR-MAC'S BARDOLIERMERE 176th
DOR-MAC'S BARDOLIERMERE 182d
ROBIN A. SPENCE
1300 Jefferson St. Beatrice, Neb.

BARDOLIER, BELL BOY AND REVOLUTION BREEDING
"A herd bull is where you find him"
Reputation Breeding & Quality
Middle-of-the-Road Type
RALPH MAY • VALENTINE, NEB.

accepted the third vice-presidency of the organization according to progression from the secretary-treasurership she has so capably served this year.

— Nebraska —

Vance Uden of Bruning, a University of Nebraska student, was named to the University's meat's judging team which competed in intercollegiate judging contests at the recent International Livestock Exposition in Chicago.

— Nebraska —

Speaking of doing things right! Denzel J. Anderson, president of our Nebraska Angus Assn., of Clearwater, is assisting with a new 4-H Club in his community between Elgin and Clearwater. The unique part is that all calves in the club are ANGUS!

— Nebraska —

HOLT COUNTY ANGUS ASSN. MEETING

The Holt County Angus Association held their annual meeting November 19th. New members joining the association were Eddie Krugman, O'Neill and Mrs. Dorothy Garwood, Amelia.

Officers elected to serve the coming year were Harvey Krugman, President, O'Neill; E. L. Miner, Vice-President, O'Neill; and Frank Beelaert, Secretary-

(Please turn to page 152)

The Challenge of a New Year is upon us!

A New Year unfolds — each day offers us twenty-four hours more of life, twenty-four hours that are unused, that have never been ours before.

ENTER THE NEW YEAR, believing that it will bring you many happy surprises! Enter it with faith, hope and optimism!

(H. Hendricks)

FARNAM EASY HOLD CHUTE GATE

PORTABLE OR PERMANENT Installation In Any Opening!

Enables you to quickly restrain and safely hold animals for inspection, treatment, dehorning, vaccination, ear marking, etc. Makes cattle handling easier, safer, faster. Every stock farm needs and should have this low-cost stock-holding gate.

Accept This "FREE TRIAL" OFFER

Try this Gate at our risk! Write for Illustrated Literature and "30-Day Trial Plan"

FARNAM EQUIP. CO. Dept. CG-12 8701 So. 29th, OMAHA, NEBR.

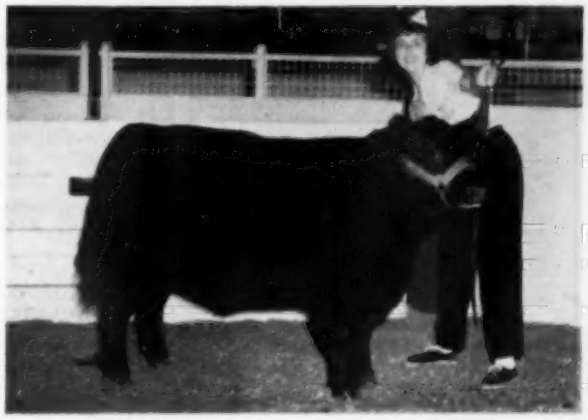

Champion Angus heifer of the 1960 Ak-Sar-Ben 4-H Livestock Show, Hill Top Barbara 93, exhibited and owned by Miss Charlotte Beane, Stuart, Iowa, daughter of Mr. and Mrs. Virgil Beane. The Reserve Champion was shown by another Iowa girl, Miss Linda Bond, Earlham, daughter of Mr. and Mrs. Lloyd Bond.

There were 108 heifers shown, with 56 being Angus to make the largest registered heifer show ever held at Ak-Sar-Ben. (Photo by Omaha Daily Journal Stockman)

"Open to the World"

Angus Bull Sale

Atkinson, Nebraska on April 15, 1961

Sponsored by the Nebraska Angus Association

Deadline for entries is **February 1, 1961.** Send registration certificate and $20 entry fee per animal to Percy Upton, Secretary-Sale Manager, Nebraska Angus Association, Madison, Nebraska. Total sale cost will be $25 per head plus the entry fee. This will include all sale expense with the exception of feed. All bulls accepted for entry must have been calved on or after May 1, 1958. All bulls must be bred by consignor or consignor must be first owner. **Bulls may be consigned as individuals or in pens of three** and will be shown and sold accordingly. Bulls will be shown for sale order on Friday, April 14 at 10:00 A.M. Entries may arrive in Atkinson four or five days ahead of the sale.

Please cut here

"Open to the World" Angus Bull Sale

Nebraska Angus Association

Percy Upton, Secretary-Sale Manager

Madison, Nebraska

Please enter the following:

_____head Registered Angus individual bulls at $20 per head entry fee.

_____head Registered Angus group bulls at $20 per head entry fee.

Enclosed $_____in entry fees along with bull certificates.

Name_____

Address_____

Town_____

South Dakota ANGUS NEWS

Mrs. Glen A. Eikmeier, Correspondent
R. R. 4, Box 50, Pipestone, Minnesota

ELMDALE FARMS
We had Gr. Ch. Female by Elmdales Bardolier 115th and Res. Ch. Female by Glencarnock Bardolier 32 at the S. D. State Fair.
Bulls and Females For Sale
Half brothers & sisters to above heifers.
EIKMEIER BROS. PIPESTONE, MINNESOTA
(Farm in South Dakota)

FOX'S ANGUS FARM
This year's South Dakota Angus Sales promise to be the best in years. Attend the South Dakota sales and make your purchase of Quality Bulls and Females.
We of Fox's Farm have consigned a top Bull and an outstanding female sired by Woodlawn Bardoliermere 3d to the Sioux Empire Sale at Sioux Falls the 2nd of Feb.
To the Watertown Winter Sale go 2 bulls, which we feel are near to being the best we have offered for sale. These bulls have top performance tested records; also in this consignment will be 3 foundation females carrying the services of a top Performance tested bull. Visit the farm prior to sale time and inspect these animals.
Nick Fox **FOX & SONS** Alfred Fox
Phone TU 6-6629 Phone TU 6-6411
Watertown, South Dakota

SHADY LANE FARMS
"A HERD WITH A HISTORY"

We've been busy sorting our cattle to our 4 farms for the winter and entertaining our grand Angus friends who come to visit or select bulls or females.

Now is an opportune time to see our herd. The early calves are weaned and chained for easy identification. The bull calves are a grand lot and Howard Barnes & Son of Cody, Nebraska have already made a selection of 4 bulls for 1961 delivery. The heifer calves look so good we can almost take gate cut for our replacements.

We have sold bulls this month from Canada to Texas (see S. D. news) but still have top bulls and females for sale.

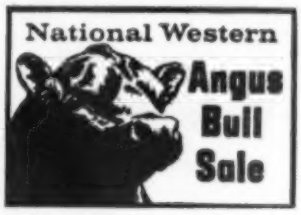

Selling at Denver Show Jan. 17, '61
3 Really Top Bulls on the hill
1 Pen of 3 bulls in the yards.
All sired by one bull and from Earl Marshall dams.
This is a new venture for us at Denver.

Visitors Always Welcome at Shady Lane

GAUGER BROS.
CLEAR LAKE, SOUTH DAKOTA

ANGUS CLUB CALF SALE

The South Dakota Angus Association, Brookings County Angus Association, and Brookings Chamber of Commerce sponsored a club calf sale in Brookings, October 19. Kermit Hill, sale manager, reported the successful sale of 49 head of cattle that brought an average of $146.53. Twelve registered heifers averaged $139.38; nine grade heifers sold for an average of $135.27; and twenty-eight steers brought an average of $153.21. Auctioneers were as follows: John Leibel on steers, Virgil Van Maanen on registered heifers, and Robert Peterson on grade heifers.

— South Dakota —

STATE HOLDS HIGH ANGUS CATTLE RATE

According to a recent release from Frank Richards, secretary of the national registry organization at St. Joseph, Mo., South Dakota ranks among the top 20 states in the production of purebred Angus cattle.

The growth of the breed in South Dakota was indicated by the number of purebred calves registered by farmers and ranchers in the state during the 1960 fiscal year of the American Angus Association which ended September 30.

South Dakota breeders recorded 4,951 black calves and transferred the ownership of 2,902 head of Angus. In addition, 58 South Dakotans joined the American Angus Association as life members.

South Dakota ranks 17th and is preceded by Missouri, Iowa, Texas, Illinois, Oklahoma, Kentucky, Kansas, Tennessee, Virginia, Nebraska, Indiana, Montana, Mississippi, Georgia, California, and Arkansas respectively. It is followed by Ohio, Colorado, and Florida.

— South Dakota —

REPORT FROM ELMDALE FARMS

Mr. and Mrs. Earl Eikmeier, Mr. and Mrs. Harry Eikmeier, and Mr. and Mrs. Glen Eikmeier and Gary spent a very enjoyable and sociable Sunday of this month visiting the home of Mr. and Mrs. John Gauger, Clear Lake. After a lovely dinner we spent the afternoon looking at cattle and the new home the Gaugers are in the process of building.

Visitors here this month have been Mr. and Mrs. Kermit Hill, Ricky and James, Brookings; Ronald A. Kulvik and Glenn M. Groethe, Hawarden, Iowa; Royal Lear Jr., Minneapolis, Minn. Mr. Kulvik and Mr. Groethe purchased a bull in partnership and Mr. Lear bought two heifers.

— South Dakota —

NEWS LETTER FROM SHADY LANE

November was a very busy month for Gauger Bros., Clear Lake. They hosted many visitors and buyers from several states. Beautiful weather, almost unknown for November, prevailed most of the month giving one the impression that the weather man had forgotten what season it is.

Early in the month Mr. and Mrs. Henry Henke, Hannover, N. D.; Ed D. Allen, Cleburne, Texas; and Stan Allen, Rapid City, for the Western Livestock Journal spent some time with us.

Other visitors were Mr. and Mrs. Gale Smith, Torrington, Wyoming, accompanied by Mr. and Mrs. Harry Baldwin, Van Tassell, Wyoming. The Smiths, who purchased a bull from us last year, bought a son of Keylum Bardolier to add to their bull battery.

Just before Thanksgiving a nice group of folks from the Calgary area in Canada spent some time here. They were Mr. and Mrs. D. R. Buchanon, Mr. T. J. Wood and Dr. J. R. Foote. They were acquainted with our show herds that have appeared at the Calgary and Edmonton shows for the past several years.

The first part of December, Ardell will make delivery on six bulls bought by W. W. Scott, W. L. Scott and W. L. Scott, Jr., Sulphur, Oklahoma.

Howard and Garth Barnes, Cody, Nebraska, were our last visitors and they selected four bull calves for 1961 delivery. We are proud to have such noted commercial men like the Barnes using so many of our bulls year after year in their herds.

— South Dakota —

DON'T FORGET

Here is a last minute reminder for the whole family to be sure and attend the coming events sponsored by your South Dakota Angus Association and its members.

The Sioux Empire Farm Show and Sale is to be held at Sioux Falls, S. D., Thursday, February 2. Dr. H. M. Briggs from State College will serve as judge and Ralph Kuhr will again be the auctioneer.

The annual winter show and sale of the South Dakota Angus Association will again be held at Watertown on February 14, in conjunction with the Ag Week that they have each year. The banquet and business meeting at which time new officers will be elected is to be the evening of the 13th. Hope all of you plan to attend both events.

Sioux Empire

FARM SHOW ANGUS SALE

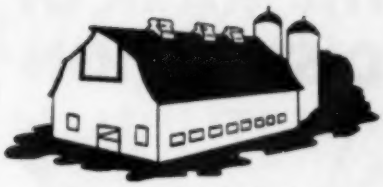

In Conjunction with the 8th Annual Sioux Empire Farm Show

TO BE HELD AT THE COLISEUM, SIOUX FALLS, SOUTH DAKOTA

CONSIGNORS	BULLS	FEMALES
Lloyd C. Albers & Son Spirit Lake, Iowa	2	
Clifford & Clark Anderton Alcester, South Dakota	1	
W. E. Bush, Est. Britton, South Dakota	1	1
Robert Butman & Sons Pipestone, Minnesota	1	
Campbell Bros. Utica, Minnesota	1	1
Duane & Kent Clark Worthing, South Dakota	2	2
Eikmeier Bros. Pipestone, Minnesota	2	
Fox & Sons Watertown, South Dakota	2	2
Ganger Bros. Clear Lake, South Dakota	2	1
Walter R. Griesse Rock Rapids, Iowa	3	
Carol & Ray Hartman Humboldt, South Dakota	1	
Howard B. Held Hinton, Iowa	1	
Clarence Hillman Canova, South Dakota	1	1
Meadow Brook Angus Farm Marion, South Dakota	1	
Lowell Koch & Son Milbank, South Dakota	1	2
Otto & Paul Krapf Jasper, Minnesota	1	
Orval Madison & Sons Luverne, Minnesota	1	
Verlyn J. Mann Luverne, Minnesota	1	1
Justin A. Mortvedt Dell Rapids, South Dakota	1	1
Wayne Ortman Canistota, South Dakota	2	
Jim Pufahl Milbank, South Dakota	2	
Orville Robinson & Son Milford, Iowa	2	
H. W. Sawyer Howard, South Dakota	2	1
South Dakota State College Brookings, South Dakota	1	2
Fred D. Weaver Mapleton, Minnesota	1	

THURSDAY, FEBRUARY 2, 1961

Show: 9:00 A. M.
Sale: 1:00 P. M.

51 HEAD CONSIGNED
36 BULLS
15 FEMALES

$100 award to consignor of Grand Champion Bull sponsored by the Sioux Valley Bank of Sioux Falls.

Judge: Dr. H. M. Briggs, President, South Dakota State College

Auctioneer: Ralph Kuhr, Blair, Nebraska

George Vest for the Journal

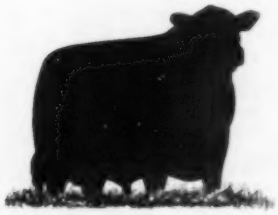

SPONSORED BY THE

SIOUX FALLS, S. D.

Chamber of Commerce

THE MARK OF DISTINCTION

FINGER TIP CONTROL
for EASE of OPERATION

+

FIELD TESTED
TAG WITH SEALED
NUMBER

=

THE ULTIMATE
IN IDENTIFICATION

FOR THE HERD THAT HAS EVERYTHING IT'S

HANDI-KLASP!

Complete sets $1.25
Handi-Klasps, each Post Paid ..... $ .45
Imperial Tag, each Post Paid ..... $ .55

(SETS 25¢ each for postage if less than 10, 10 or more, 10¢ each)

PLEASE STATE COLOR DESIRED.

Yellow or White Tag with Black Numbers

HANDI-KLASP CO.
WEBSTER CITY, IOWA
TEL.: TEmple 2-5579

THE STEER SHOW

(Continued from page 48)

inter-breed competition. This calf was sired by the International Champion bull, Dor-Mac's Bardoliermere 60th, and was purchased from Mole's Hill Farm in Connecticut. Marlene Wiseman's champion Angus calf of the junior show was made Reserve Champion Angus of the open competition.

Angus, however, salvaged an inter-breed championship in the steer show by winning the Champion Pen of Three. They were shown by Pennsylvania State University.

—o—

JUNIOR STEER SHOW

Judge: Stanley Anderson, Lubbock, Texas.

Angus

Senior calves (28 shown) 1, Dennis Domer, Stanwood, Iowa; 2, Joy Vining, Osage, Iowa; 3, David L. Cox, Wyoming, Ill.; 4, Tyrone Hullinger, Harris, Mo.; 5, Darryl Rahn, Lanark, Ill.; 6, Gaylord Nichols, Bondurant, Iowa; 7, Bill Frimml, Blairstown, Iowa; 8, Donald Golden, Arrowsmith, Ill.; 9, Roger Fernow, Marion, Iowa; 10, Deanna Powell, Ryan, Iowa.

Summer yearlings (42 shown): 1, Nancy Brunsmann, Earlham, Iowa; 2, Stanley Woebbeking, Woodburn, Ind.; 3, David L. Cox; 4, Linda Huston, Union, Iowa; 5, Peggy Louise Haynes, St. Augustine, Ill.; 6, Dennis Domer; 7, J. Albert Stenzel, Osco, Ill.; 8, Kathy Beale, Buckingham, Iowa; 9, Kenneth Hendren, Arrowsmith, Ill.; 10, Dean Sigler, Villa Grove, Ill.

Junior yearlings (43 shown): 1, Marlene Wiseman, Gilman, Iowa; 2, Jerry Hess, Brooklyn, Iowa; 3, Larry Miner, Stockport, Iowa; 4, Mickey D. Culp, Rensselaer, Ind.; 5, Jim Walker, Durant, Iowa; 6, Patty Todd, Burlington, Ind.; 7, Sandra Cotter, Oakland, Minn.; 8, Jimmy Stork, Crozet, Va.; 9, Kren Cotter, Oakland, Minn.; 10, David E. Rincker, Strasburg, Ill.

Champion Angus: Marlene Wiseman on junior yearling.

Reserve Champion Angus: Nancy Brunsmann on summer yearling.

OPEN CLASS STEERS

Judge: Stanley Anderson, Lubbock, Texas.

Angus

Senior calves (36 shown): 1, Kenneth P. Eitel, Green Castle, Mo.; 2, Pennsylvania State; 3, Dennis Domer, Stanwood, Iowa; 4, Joy Vining, Osage, Iowa; 5, David L. Cox, Wyoming, Ill.; 6, Gaylord Nichols, Bondurant, Iowa; 7, Tyrone Hullinger, Harris, Mo.; 8, Iowa State; 9, Harvey Hartter, Carlock, Ill.; 10, Lyle Miller, Osceola, Iowa.

Summer yearlings (47 shown): 1, 2, Pennsylvania State; 3, Nancy Brunsmann, Earlham, Iowa; 4, Stanley Woebbeking, Woodburn, Ind.; 5, David L. Cox; 6, Lyle Miller; 7, Mary Graber; 8, Hullinger Acres; 9, Linda Huston, Union, Iowa; 10, Vearl Hess & Pisel, Storm Lake, Iowa.

Junior yearlings (34 shown): 1, Marlene Wiseman, Gilman, Iowa; 2, Pennsylvania State; 3, Chuck Wood, Jr., Spencer, Iowa; 4, Jerry Hess, Brooklyn, Iowa; 5, Larry Miner, Stockport, Iowa; 6, 7, Iowa State; 8, Robert Ruel, Kankakee, Ill.; 9, Mickey D. Culp, Rensselaer, Ind.; 10, Schearbrook Farms, Clayton, Ohio.

Group of three steers (13 shown): 1, Pennsylvania State; 2, 6, Iowa State; 3, Lyle Miller; 4, Hullinger Acres; 5, Purdue University; 7, Bill Clemens, Peosta, Iowa; 8, Mary Graber; 9, Donald K. Voorhees, Fairview, Ill.; 10, Carol Ann Merrifield, Maroa, Ill.

Champions

Champion Pen of Three: Pennsylvania State on Angus.

Champion Angus: Pennsylvania State on summer yearling.

Reserve Champion Angus: Marlene Wiseman on

QUALITY BEEF CONTEST

Judges: L. E. Kunkle, Columbus, Ohio; R. A. Long, Athens, Ga.; Ellard Pfaelzer, Chicago; Walter Manders, Chicago.

Angus

Exhibitor	Live Weight	Carcass Weight	Loin Eye Area	Live Pl.
Junior yearling steers (36 shown):				
1. Bruce Bergschneider, New Berlin, Ill.	1095	722	13.75	1
2. Robert Faint & Son, Webster City, Iowa	1120	707	12.74	3
3. Norman Rule, Mineral Point, Wis.	1125	759	14.54	6
4. Dennis Nickels, Aurora, Ill.	1085	713	14.57	8
5. David Martin, Rockville, Ind.	1055	704	13.50	9
6. Harry May, Mineral Point, Wis.	1030	691	13.10	11
7. John Gill & Son, Marion, Iowa	1170	783	13.81	4
8. Ted Artz, Marcus, Iowa	1120	750	13.77	2
9. Duane Mumma, Oregon, Ill.	1075	717	11.32	....
10. Robert Masters, Dodgeville, Wis.	1085	716	11.44	....
Summer yearling (55 shown):				
1. Ray A. Udelhoven & Sons, Bloomington, Wis.	1000	654	13.64	13
2. Nancy Turner, Champaign, Ill.	1020	689	13.85	....
3. Maurice & J. A. Stenzel, Osco, Ill.	1025	673	12.65	....
4. Allison M. Miles, Riceville, Iowa	955	624	10.77	....
5. Mathias Kassnel, Elkhorn, Wis.	1060	712	12.37	....
6. Ohio State University, Columbus, Ohio	930	627	12.04	19
7. University of Kentucky, Lexington, Ky.	950	642	12.61	2
8. Oscar Dornblaser, Hume, Ill.	1000	626	11.48	....
9. Greiman Angus Farms, Garner, Iowa	930	659	12.88	....
10. Ray A. Udelhoven & Sons, Bloomington, Ind.	1065	713	12.80	10
Senior calf (37 shown):				
1. C. Douglas Hertz, Nevada, Iowa	940	618	11.61	5
2. Jim Enstrom, Oakland, Neb.	845	553	12.36	3
3. Harry May, Mineral Point, Wis.	930	589	12.80	6
4. Tom A. Hertz, Nevada, Iowa	925	594	12.50	10
5. Ron May, Mineral Point, Wis.	920	614	11.27	15
6. Tree Lane Farm, El Paso, Ill.	915	603	11.86	....
7. Joe Duea & Sons, Thornton, Iowa	930	603	12.78	....
8. Johnson Bros., Ida Grove, Iowa	935	612	12.21	2
9. Ruby James, Livingston, Wis.	880	583	10.93	7
10. Gerald Stephens, Aledo, Ill.	1015	664	12.31	....

Champion Angus Carcass: Bruce Bergschneider on junior yearling.

Reserve Champion Angus Carcass: Ray Udelhoven & Sons on summer yearling.

Grand Champion Carcass Over All Breeds: Bruce Bergschneider on Angus champion.

Reserve Grand Champion: Ray Udelhoven & Sons on reserve champion Angus.

Junior yearling.

Grand Champion Steer: Kaye Pollock of Auburn, Iowa, on Hereford champion.

Reserve Grand Champion Steer: Pennsylvania State on Angus champion.

CARLOT FAT CATTLE

Judges: Glen Bratcher, Stillwater, Okla.; Pete Kennedy and Harold Shannon, Chicago.

Angus

Steers under 1,050 pounds (8 loads shown): 1, Waldo Mommsen & Son, Clinton, Iowa; 2, Karl & Jack Hoffman, Ida Grove, Iowa; 3, Henry Tietjens, Bryant, Iowa; 4, Tilden J. Burg, Sciota, Ill.; 5, Schmidt Bros.; Delmar, Iowa; 6, Knolland Farm, Elburn, Ill.; 7, 8, Herb Smith, De Witt, Iowa.

Steers 1,050 to 1,150 pounds (12 shown): 1, Tilden J. Burg; 2, Peterson & Brechler, Havelock, Iowa; 3, I. Davis, Big Rock, Ill.; 4, J. Hobart Lock & Sons, Prairie City, Ill.; 5, Davis Bros., Big Rock, Ill.; 6, Tilden J. Burg; 7, Huston Farm, Crawfordsville, Iowa; 8, Gruenwald, Inc., Blairstown, Iowa; 9, John Hubly, Mason City, Ill.; 10, Tilden J. Burg.

Steers 1,150 pounds and over (9 shown): 1, Peterson & Brechler; 2, J. Hobart Lock & Sons; 3, Halstrom Bros., Larrabee, Iowa; 4, Tilden Burg; 5, Wessell & Kroyman, De Witt, Iowa; 6, Herb Smith; 7, Henry Tietgens; 8, Wessell & Kroyman.

Champions

Champion load of Angus: Tilden J. Burg on mediumweights.

Champion load of Herefords: Karl & Jack Hoffman, Ida Grove, Iowa, on lightweights.

Champion load of Shorthorns: Hugh Morris, Ainsworth, Iowa, on mediumweights.

Grand Champion load of the show: Tilden J. Burg on mediumweight Angus.

Reserve grand champion load of the show: Karl & Jack Hoffman on lightweight Herfords.

THOMPSON - HOOVER BULL SALE

Valentine, Nebraska, October 25, 1960

SUMMARY:

41 Lots	$21,465.00, average	$ 523.53
41 Bulls	21,465.00, average	523.53
Top 10 Lots	8,885.00, average	888.50
Top Bull—Lot 1—**Eileenmere T 106;** 11-5-58; s. Homeplace Eileenmere 299; George Brooker, Cody, Neb.		1650.00

SALE REPORT

(Includes lots which sold for $400.00 or more)

Buyers Nebraska unless otherwise stated

BULLS:

LOT CALVED	BUYER	PRICE
2—1-29-59	Glen Wallingford, Cody	450
3—1-6-59	George Brooker	550
4—3-20-59	Joe Morton, Crookston	425
5—3-25-59	Orville Wright, Mission, S. D.	435
6—4-2-59	Dave Miller, Mission, S. D.	585
7—4-10-59	Art Nelson, Cody	975
8—4-20-59	Lloyd Wolf, Mission, S. D.	425
9—4-25-59	Willard Schroeder, Valentine	610
10—4-26-59	William Whittaker, Valentine	525
12—6-5-59	Hy Winchell, Valentine	510
13—6-26-59	Jim Kenyon, White River, S. D.	425
14—7-10-59	Howard Barnes, Cody	700
15—7-20-59	Jim Kenyon	425
17—8-5-59	Willard Schroeder	410
18—8-10-59	Harsch Land & Cattle Co., Bartley	510
19—8-10-59	Lee Ostrander, Sparks	410
26—2-25-57	A. P. Jackson, Crookston	1475
27—2-27-57	M. M. Karo, Stuart	875
28—2-8-59	M. M. Karo	625
31—2-16-59	John Spencer, Roggen, Colo.	625
32—2-16-59	M. M. Karo	540
34—2-22-59	M. M. Karo	510
38—3-5-59	Glen Wallingford	400
42—4-6-59	Ed Wallingsford, Tuthill, S. D.	410
45—2-24-59	Orville Wright	410
49—2-24-59	Harley Andrews, Nenzel	725
50—3-7-59	Harley Andrews	625

SOUTH DAKOTA ANGUS 15TH ANNUAL WINTER SHOW & SALE

TO BE HELD AT

WATERTOWN, SOUTH DAKOTA

FEBRUARY 14, 1961

South Dakota cattle have gone into the top producing herds of America and have made records in both the purebred and commercial operations. Once again at the 1960 Chicago International the carlot steer champions trace to bulls from South Dakota, an honor which South Dakota Breeders have enjoyed the past decade. South Dakota cattle make up a great part of the Essar herd of Texas and the KerMac herd of Oklahoma.

41 BULLS — 20 FEMALES

The 41 bulls and 20 females will come from many of the Top Herds of South Dakota. This year's offering promises to be the Top Consignment of South Dakota Angus yet assembled.

Entered in the Show and Sale will be an outstanding group of herd and range bull prospects, including several show winners of the 1959 and 1960 fair circuit. Performance tested bulls with top records. Young Foundation Females carrying the services of quality sires, including the Grand Champion of the Great Atlantic bull sale of 1959.

For free catalog and information of the 1961 South Dakota Show & Sale.

WRITE TO . . . HOWARD FOX

SALE MANAGER

WATERTOWN, SOUTH DAKOTA

George Vest for the Journal

HAYHOOK RANCH
REGISTERED ANGUS
HEADED BY:
ROWLEY PRINCE D D 52
LIVINGSTON, MONTANA
18 MILES SOUTH ON 89
PEHR & GAIL ANDERSON Phone AC-2-3820

Montana ANGUS NEWS

Mrs. W. J. Harrer, Correspondent
Helena, Montana

1961
N BAR ANGUS
400 Steer Calves
October delivery
400 Registered & Commercial Angus
Ranch Sale October 7th
N BAR RANCH
G. R. "Jack" MILBURN
Grassrange, Montana

MONTANA ANGUS NEWS

Montana cattle topped the feeder show at Chicago where more than 10,000 head moved through the auction ring at the Chicago stockyards during the 16th annual Chicago Feeder Cattle Show and Sale. Entries from Montana reportedly led in numbers those from nine other states and also ranked high in quality. Selected as the Grand Champion heifers over all breeds was a load of Angus calves shown by George McCafferty and William Sederholm of Belt. Their 396 pound group brought $32.00 per cwt. from O. T. Murray and Son, Toulon, Ill. The first prize load of Angus yearling heifers was exhibited by George Hodgkiss, Choteau. His winners sold at $23.50 per cwt.

Some 380 Angus steer calves from the N Bar Ranch, Grassrange, sold to a repeat buyer in Minnesota at $29, no shrink, as reported by Jack Milburn, N Bar manager. Milburn said the catch weight on several drafts of calves indicated that the calves would weigh around 475 pounds, the buyer taking delivery at the ranch, and the calves weaned off the cows at the scales just before weighing.

— Montana —

Harrer's "Esther 18th of Green Meadow" sold to S. H. Hales, Delta, Utah, at the Golden Spike national stock show in Ogden, Utah, for $1500 at private treaty. She was Senior and Reserve Grand Champion at the North Montana State Fair as well as the Eastern Idaho and Utah State Fairs. The Green Meadow herd, owned by W. J. Harrer and Sons, Helena, also exhibited the Senior and Grand Champion Female at the "Golden Spike," Pride Ann 2 of GMR, and the Reserve Junior Champion, Miss Essel of GMR. Their bull classes also did well. The Harrers recently sold a steer calf to the Washington State University at Pullman which will be fed for competition at the Pacific International and the Cow Palace. The calf was sired by the Green Meadow herd bull, Ankonian ROS 3215.

— Montana —

A new Angus heifer club was formed in Sweet Grass County on October 3d at the court house at Big Timber. Explanatory talks were given by Delmer Lavoi, Melville, and Lawrence Swanson, Livingston, who described the work of the heifer clubs in Gallatin and Park Counties. At a meeting on Nov. 3d the following young people were elected officers of the club: President, Arne Grosfield; Vice-President, David McNulty; Secretary-Treasurer, Gene Langhus; Reporter, Lee Langhus. Club leaders are

(Continued on page 152)

Fair View Ranch

PRINCE 105 of B & D
Sire of 3 of the bulls in our consignment. Was grand champion at several Montana and Northwest shows during '55 and '56. One of his sons was champion sale bull at the Winter Fair in 1959.

PLAN TO ATTEND MONTANA'S OUTSTANDING WINTER EVENT
WINTER FAIR SHOW & SALE, BOZEMAN, MONTANA
Show—January 31 Sale—February 1
Our Consignment: 5 Herd Sire Prospects

FLASH!!!
Bulls added to herd bull battery:
Four record of performance sons of Marshall of Faulkton, purchased at the recent Essar Ranch Sale

Calves by our previous sons of Marshall of Faulkton are some of the best ever raised on the ranch. They are wide, deep, heavy boned individuals.

FAIR VIEW RANCH
MELVILLE, MONTANA
Ralph E. Fair, Inc.
Owner
Delmer H. LaVoi
Manager

HARRER'S
"Uniformity Sale"

OF REGISTERED ABERDEEN-ANGUS CATTLE

Registered Angus cows calving on our range in April.

SELLING 125 WELL DEVELOPED COMING 2 YR. OLD ANGUS
75 SELECT BULLS 50 SELECT FEMALES

FRIDAY, FEBRUARY 24, 1961

in our heated and comfortable Sale Barn at
Green Meadow Ranch near Helena, Montana

75 Bulls that have size and uniformity,

attractive conformation and bone. These bulls will be weighed before the sale so that you will know how much bull you are bidding on.

50 Choice coming 2 year old Heifers

bred to outstanding bulls. They will be pregnancy examined before the sale by a competent veterinarian. Families are some of the best and well known of the breed. Many International Champions and winners showing in pedigrees.

That Our Breeding Program Has Been Successful Is A Well Known Fact.

Raised on grass and conditioned in our feed yards, our Angus have the ability to "Take it" and thrive wherever they go.

Bloodlines are Bardolier, Bandolier and Eileenmere. Herd Sires with many champions showing in pedigrees.

Ask about our Angus — Write for Catalog.

REGISTERED ABERDEEN-ANGUS CATTLE

GREEN MEADOW

W. J. HARRER & SONS
HELENA, MONTANA

Best For the West
MONTANA ANGUS
Montana Angus Association
MEMBER

North Dakota ANGUS NEWS

Mrs. W. A. Plath, Correspondent
Davenport, North Dakota

HENKE STOCK FARM
"Home of the Eliminators"
See our cattle at the North Dakota Winter Show
H. D. HENKE
Hannover North Dakota
Ph. Sycamore 4-2197

AGASSIZ FARMS
HERD SIRES
Great Oaks Bardoleenmere 33d
by Great Oaks Bardoleenmere 17th
IOWANA BARRYMERE
by Barry Eileenmere 487th
BLACK BARDOLIER of AGASSIZ 34th
by Black Bardolier of Agassiz
W. A. PLATH
Davenport, North Dakota

STAR OF THE NORTH SALE ON NOVEMBER 4, 1961
Blue Top Farm
Goldberg Angus Farm
H. A. Sorley
Agassiz Farms
Frost Stock Farm
W. A. Plath
Davenport, N. D.
Sale Mgr.
VALLEY CITY, N. D.

BLUE TOP ANGUS
Introducing
Junior Herd Sires:
BARDOLIER of FAULKTON S 2866415
and
BARDOLIER of FAULKTON D 2866413
Both bulls sired by
Raona Bardolier 158 2573164
GEORGE BECKER
Sheldon, N. Dak. Phone 4505 Enderlin

"The Bonus Breed"
LANDRACE
Gives You A Bonus In Larger Litters, Faster Growth, Less Feed, More No. 1 Meat Hogs.
Free Information
AMERICAN LANDRACE ASSN., Inc.
Box 29 Noblesville, Indiana

HENKE STOCK FARM HOLDS THIRD PRODUCTION SALE

Walter Ingalls, Opal, S. Dak., purchased the top selling bull for $840.00 at the Henke Stock Farm third annual production sale, held in November at Kist's Mandan-Bismarck Livestock Sales Co. This bull, Henke's Eliminator 174, stood first in his class as a baby calf at the North Dakota Winter Show.

George Hintz, Hannover, N. Dak., purchased the second top selling bull for $720.00 to own Henke's Bardolier 68, another of the good sons of Elban's Bardolier 5th.

Louis Meisel of Selfridge, N. Dak. bought the next priced bull at $560.00.

Paul Schoff took home the top selling female at $480.00. This February 1959 heifer was Primrose Lady H 26, an outstanding individual that should be a credit to anyone's cow herd.

Dale Hagen of Minto, N. Dak. was the heaviest buyer taking seven bred heifers for an average of $271.00.

The Henke's daughter, Marlene, son-in-law, and their 4 month old grandson from Kalispell, Montana, were present for the sale. Little Billy Koenig did almost as much "crying" as the auctioneer. This all helped to make the sale a success.

A detailed report appears on page 135 of the December Journal.

— North Dakota —

STAR OF THE NORTH ANGUS SALE MAKES $324 AVERAGE

The second annual Star of the North Angus sale held in November totaled $22,045 on 68 lots to average $324. Eight bulls averaged $443, and 60 females figured $308.

Carl Richtsmeier, Hunter, N. Dak., was the top purchaser, getting 13 head to start his herd of Angus. M. A. Landgrebe, Carson, N. Dak., purchased six head. Miles Maddock, Maddock, N. Dak., found three heifers and three calves to take home. Nylander Angus Farm, Tioga, purchased four.

A detailed report appears on page 124 of the December Journal.

— North Dakota —

OPEN CONSIGNMENT ANGUS SALE HELD AT KIST'S

On November 22, the first annual open consignment all Angus sale was held at Kist's Mandan - Bismarck Livestock Sales Ring. 95 head of registered Angus sold for $25,562. 39 registered bulls sold for $13,495, with a $346 average. Top bull was Effileen Lad G T, a May 1959 bull bred by Lyle L. Dawson, St. Anthony, N. Dak. 56 registered cows sold for $12,067 for a $216 average.

339 commercial females sold for $69,459, a $205 average.

Ken Conzelman cried the sale.

— North Dakota —

NORTH DAKOTA NOTES

In early ranching days Os Chase, a big rancher from west of Dickinson went east to buy Angus cattle with H. C. Quinion, the owner of the Q Bar Ranch, according to the story written by his daughter Ada Quinion Wolke. (Bar North, June 1960)

Charley Pekas had Grand Champion female over all breeds on his heifer, Enchantress 31st of Hillview at the Hettinger Futurity Show. Charley also showed the Champion Angus Futurity bull, Bardolier 33d of Hillview.

Edward Honeyman of Regent showed the champion Angus sale bull, Honeyman's Bardolier 26th which sold for $530.

Tom and Eileen Kalina of Bowman, N. Dak. purchased five choice heifer calves from John and Beulah Jorgenson of Bowman. These top quality heifers will be used as foundation stock. The Kalinas are repeat buyers, having bought heifers from the Jorgensons since 1958.

Charles E. and Roberta Engesser of Rhame, N. Dak. bought 32 head of registered Angus cows from John and Beulah Jorgenson of Bowman. The Engessers are switching from Herefords to Angus. This set of registered cows are bred to Eileenmere 2 of Hammer Bar, a bull out of Eileenmere of Hillview and Elgaline 514 of S. L., and will be their foundation stock.

Ernest and Lillean Stenberg of Hettinger, bought 10 head of registered Angus heifers from John and Beulah Jorgenson of Bowman. These heifers will be used as foundation stock and are bred to Eileenmere 1722, a son of Eileenmere 1100 from the J. Garrett Tolan Farms, Pleasant Plains, Ill. The Jorgensons purchased Eileenmere 1722 at the All American Invitational Bull Sale in Denver in 1959.

— North Dakota —

NORTH DAKOTA NEWS

Mrs. Lyle Dawson, Jr., St. Anthony, was elected chairman of Morton County Farm Bureau Women's Committee and vice president and publicity director of the county Farm Bureau board of directors at recent meetings in Mandan. Lyle Dawson, Jr., was elected secretary-treasurer of the county board. Matt Schmidt, Flasher, newly elected director, was appointed to serve on the legislative

committee. All are Angus breeders.

R. C. Sannes and son, Kermit, Watford City, were overnight guests of the Dawsons at Oak Coulee Ranch. They purchased 4 bulls, two of which were sired by Graystone's Banmere, and two by Eileenmere of Old Hermitage 102.

Darryl Sundsback and Verne Stevick, Des Lacs, visited at Lyle Dawsons November 1.

Morton County Bankers' Association sponsored a special appreciation banquet in Mandan November 17 for county 4-H leaders. Among those honored were Mrs. Willard Griffin, Mandan, first year leader; Jim Meyer, Flasher, third year leader, and Nick Schmidt, Breien, fifth year leader.

Mr. and Mrs. Harold Sorley, Fargo, and Mrs. Wilbur Smith, and Gale, Fargo, were guests of the W. A. Plaths, Davenport. The Harold M. Sorleys (Dud) were unable to come because their three children had the mumps.

Mrs. W. A. Plath, Davenport, was honored for her 5 years as a 4-H leader at the Cass County appreciation banquet given by the county Bankers Association, at Hunter.

— North Dakota —

ANGUS LADIES PROMOTE BEEF

"Angus Ladies, will you share with us your favorite, or an unusual recipe using beef?" asks Mrs. Lyle Dawson, Sr., St. Anthony. Mrs. Dawson is the N. Dak. Angus Auxiliary Beef promotion chairman. The Angus Ladies wish to collect local beef recipes to use to promote Angus at the North Dakota Winter Show next March. Send your recipe to Mrs. W. A. Plath, Davenport, N. Dak.

Mrs. Richard Bruner, David City, Nebr., American Angus Auxiliary Beef Promotion Chairman says, "The most important component of food is protein and BEEF is a top notch source of this essential. The protein of beef is high in quality and will contribute to growth, resistance to infection, and recovery from accidents or surgery. Protein is needed by persons of all ages. May every woman whose husband produces beef saturate herself with facts about the product—its effect on the growth of babies, young children, teenagers, pregnant women, and people of advanced age. If you want to be enthusiastic, act enthusiastically! So — talk BEEF.

Why not give BEEF? A package of frozen or fresh beef is a gift that will delight anyone — the mailman, the minister, or one who has done a special favor.

The following was served with many foods featuring beef at the N. Dak. Cow Belles Beef Promotion committee meeting at the home of Mrs. Jim Tyler, Bismarck, chairman of the committee.

Surprise Meat Balls

½ pound ground beef
1 egg
½ cup dry bread crumbs
¼ cup milk
Onion and garlic salt to taste.
About 18 small stuffed olives.

Combine beef, egg, crumbs, milk and seasonings. Place about 1½ tsp. onto the palm of the hand. Flatten. Place a stuffed olive in the center of the flattened meat. Roll into a ball around the olive. Mold remaining meat around olives. Broil or pan fry until brown. Stick with picks and serve hot.

— North Dakota —

NORTH DAKOTA COW BELLES SPONSOR MYSTERY BEEF EATERS CONTEST

From January 18 to February 1 the North Dakota Cow Belles will award SILVER DOLLARS to waitresses who suggest BEEF as the "best on the menu" to five mystery Beef Eaters who will be eating in restaurants throughout the state.

The contest is sponsored by the Cow Belles, who are the Auxiliary of the North Dakota Stockmen's Association, and the North Dakota Beef Council. At the conclusion of the contest period, one of the dollar-winning waitresses will receive an additional prize. At that time the Mystery Beef Eaters will also be disclosed by Mrs. W. A. Plath, Davenport, N. Dak., contest chairman.

HIGHLAND FARMS
HERD SIRES . . .
BARDOMERE BLACKBIRD LA 1427665
EILEEN'S PRINCE A 447th 2003126
EILEENMERE ERICA LAD A 652 2361482
AL and SOPHIA MATSEN
BICKLETON, WASHINGTON
Telephone TWining 6-5255

Aberdeen-Angus Breeders
Advertise in one of the country's leading livestock states—Wyoming.
Please write for rates
WYOMING STOCKMAN-FARMER
110 E. 17th Cheyenne, Wyoming

COW COUNTRY . . . WALK THRU CHUTE GATE
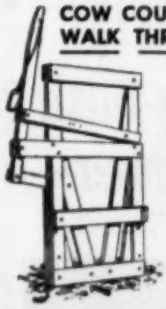
- Holds all sizes of cattle: Calves or big, rough steers for doctoring, marking, branding, etc.
- Strongest on the market.
- Sold on a money back guarantee.
- Free illustrated literature.

COW COUNTRY LIVESTOCK SUPPLY
Dept AAJ
22848 Sherman Way
Canoga Park, Cal.

We're taking our 2-year-old show bull to the
Western States
Bonanza
at Sacramento Jan. 10-12

APPLELAND SPRINGMERE 36, by Springmere 210, out of a Viola K cow. We showed him at 8 shows this past season in Oregon and Washington. He was champion at 6 of these shows.

APPLELAND ANGUS FARMS
Wellard Catlin Rte. 5 Stan Anderson
Yakima, Washington

The swing is to YORKSHIRES
- Litter Size
Long known as the most prolific breed with the ability to raise their litters.
- Feed Conversion
Lead all breeds at Iowa, Ohio, Indiana, California, and South Dakota testing stations.
- Other Factors
Consistently top the market as straight and crossbreds . . . all but 3 days in June at Chicago. Adaptable to confined feeding. Lead many stations in rate of gain. Certified breeding stock available.

For a FREE copy of the YORKSHIRE JOURNAL plus other information write: 1001 South St., Lafayette, Indiana.
AMERICAN YORKSHIRE CLUB

Wesdale Farms
The Blys
HARRINGTON WASHINGTON

Featuring the get of HOMEPLACE EILEENMERE 287, the bull that made an outstanding record in the Pacific Northwest. He sired the last 2 champion bulls at Angusland Spring Fair and the champion bull at the 1960 Washington State Angus sale. Other sires represented WESDALEMERE 396, WESDALEMERE 495.
This Will Be One of Our Top Production Sales

SPRING PRODUCTION SALE FEBRUARY 27
at the ranch
15 real herd sire prospects. The entire production of 1960 heifers will be offered. Some truly outstanding females.
DALE BLY, Owner

LIVESTOCK WEEKLY

News, purebred sale reports, stockyards quotations every week. All about Dixie Livestock. The newspaper with "readability." Sample copy free: Livestock Weekly, Box 4245, Memphis 1, Tennessee.

THE CHRONICLE
MIDDLEBURG, VIRGINIA

An illustrated weekly devoted to Thoroughbred sports — racing, steeplechasing, foxhunting, beagling, polo, horse shows, equitation and junior activities. $7.00 per year.

New!

Smooth-flush Numbers

(No engraving or stamping indentations to fill up with "mud and molasses")

Here is the NECK CHAIN MARKER with big numbers that stay clean. Marker and numbers are contrasting color "flex-tempered" Nylon in one solid piece . . . no paint, no indentations . . . slick-smooth as glass . . . will flex but positively guaranteed never to break. 7 brilliant different color combinations.

Low direct-from-manufacturer prices and SUBSTANTIAL QUANTITY DISCOUNTS

C. H. DANA CO., INC. — Established 1861
Hyde Park, Vt.

Send for FREE folder . . . or include 25¢ for one sample marker with your folder.

DANA — Hyde Park 3, Vermont

Send ☐ free folder with illustrations and all prices and discounts on the NEW smooth-flush cattle markers

☐ enclosed find 25¢ for one sample marker

Name.....

Address.....

.....

FLAG ANGUS FIELD DAY

(Continued from page 140)

of Phoenix, Arizona. The group was then divided into three sections and the judging began. Following the judging contest a fitting demonstration was given by Stuart Houston, a former 4-H'er himself, of Flagstaff, Arizona assisted by Kelly Keithly, a Tall Pine Aggies 4-H club member of Flagstaff.

Carl Safley, a former member of the University of Arizona staff, of Prescott then gave the official placings on each class and discussed the reasons with the contestants.

Lunch was served by the Mingus F. F. A. Chapter under the supervision of their advisor, Tom Dees. After lunch, scores were announced. Steve Travis, Mingus F. F. A., was the high individual with a score of 282. He was followed by Bill Gilpin of Chino Valley 4-H Club with 264 and Jimmie O'Haco of Winslow 4-H Club with 259.3. In the F. F. A. division Mingus was high with 761.3 followed by Snowflake with 552.3. Camp Verde No. 1 with a 656.2 score was the high 4-H club with Orme Ranch No. 1 close behind with 652.2.

Among the girls Vanette Beaver, Camp Verde alternate #2, was high with 255, second was Wanda Fuller of Camp Verde 4-H with 238.3 and third was Becky Keithly of Tall Pines Aggies of Flagstaff with 236.7.

Everyone present was enthusiastic about the day being a success in spite of the weather and the credit for the success goes to Walter Duncan, the Flag Angus manager, who got the cattle ready and Tom Dees and his Mingus F. F. A. chapter.

MONTANA ANGUS NEWS

(Continued from page 148)

T. J. McNulty of McLeod and Floyd Nepstad, Big Timber.

— Montana —

OK Quality of C9, a Montana State College Angus bull, has been selected for breeding purposes by Evergreen Breeders Association of Burlington, Washington, as reported by Fred S. Willson, head of the MSC animal industry department at Bozeman. The bull had an average daily gain of 2.92 pounds and was graded 2 plus out of California indexing tests. His use by Evergreen shows cattlemen's interest in high gaining and quality cattle as the result of performance testing, Willson said.

— Montana —

Angus Events for the 1961 Montana Winter Fair at Bozeman have been scheduled as follows:

Jan. 31—8:30 A. M. — Show, Fairgrounds, Judge, Lew Pierce, Creston, Ill.

Jan. 31—2:30 P. M.—Annual Montana Angus Ass'n meeting, Baxter Hotel.

Jan. 31—7:00 P. M.—Angus Banquet, Beaumont Club.

Feb. 1—9:00 A. M.—Annual Angus Auxiliary Meeting—Baxter Hotel.

Feb. 1—1:00 P. M.—Angus Sale, Fairgrounds.

Feb. 1—7:00 P. M. — Winter Fair Chuckwagon Dinner, Masonic Hall.

— Montana —

NORTH ROCKY MOUNTAIN SALE

The North Rocky Mountain Angus sale, sponsored by the Montana Angus Association, was held November 19th at Lewistown, Montana. Forty-one bulls sold for an average of $500 with 59 females bringing an average of $320. The top bull, Eileenmere 31 of GMR was consigned by W. J. Harrer and Sons of Helena, Montana, and sold for $940 to Will Keys of Clyde Park, Montana. The top female, Merle D 3d of Green Valley, consigned by Green Valley Ranch at Hobson, sold for $460 to Hayhook Ranch of Livingston, Montana.

— Montana —

GLENDIVE SPRING EXPOSITION TO BE HELD APRIL 5-8, 1961

The Seventh Annual Glendive Spring Exposition will be held at Glendive, Montana, on April 5, 6, 7, 8, 1961. Deadline for entries is January 10 with both Canadian and United States breeders invited to attend.

A sifting committee of the Angus Judge and Ray Buchanan of the American Angus Association will narrow entries for the Aristocrat Show and Sale according to quality. The show will also include Angus range bulls and pens of two and three. Roy J. Lukanitsch, Glendive, general manager, and Ken Conzelman, Bozeman, auctioneer, may be contacted on entries.

NEBRASKA ANGUS NEWS

(Continued from page 143)

Treasurer, Page. Elected to the Board of Directors was Gerald Snyder, O'Neill.

Final plans were made for the February 7th sale. A banquet will be held the evening preceding the sale. Howard Pitzer, Ericson, will serve as judge of the show of sale cattle. Bud VanBerg will be the auctioneer.

— Nebraska —

Do you have any NEWS? I would greatly appreciate hearing from you! Again, it can bear repeating—I am far from being a journalist . . . still I do enjoy writing this newsletter . . . and it does all of us good to hear the news of others. I am so very grateful for all of the wonderful letters received from you throughout the past year . . . just keep writing . . . And many thanks for all of your fine remarks. A Happy New Year to you . . . And a year that's good through and through!

SPENCE ANGUS FARMS SALE
Thedford, Nebraska, November 19, 1960

SUMMARY:

50 Lots	$24,130.00, average	$ 482.60
50 Bulls	24,130.00, average	482.60
Top 10 Lots	7,545.00, average	754.50
Top Bull—Lot 17—R Bardoliermere; 5-15-59; s. Bardoliermere K; James Cattle Co., Mullen, Neb.		1350.00

SALE REPORT
(Includes lots which sold for $400.00 or more)
Buyers Nebraska unless otherwise stated

BULLS:

LOT CALVED BUYER	PRICE
1—4-1-56—Ed Meusch & Son, Stewart	$450
2—3-27-59—Ted Walker, Seneca	500
3—4-1-59—Ed Meusch & Son	485
5—4-9-59—Robert Carr, Valentine	625
6—4-12-59—Ed Meusch & Son	575
7—4-14-59—James Cattle Co.	950
8—4-16-59—Ed Meusch & Son	600
9—4-20-59—Lewis Bros., Anselmo	450
11—5-1-59—William Whirlwindhorse, Allen, S. D.	600
12—5-7-59—L. R. Williams	410
13—5-7-59—Robert Carr	450
14—5-12-59—L. E. Ray, Grand Island	750
15—5-15-59—Robert Carr	610
16—5-15-59—S. J. Copley, Hastings	760
18—5-22-59—Cecil Thompson, Mason City	400
19—5-23-59—L. E. Ray	575
20—5-28-60—Daniel Deibler, Jr., Mullen	200
21—5-30-59—Ed Meusch & Son	460
22—6-15-60—William Whirlwindhorse	585
25—7-12-59—Bruce Hooper, Alliance	400
26—7-14-59—John Swift, Thedford	550
27—7-13-59—Don Johnson, Burwell	475
28—7-18-59—Robert Carr	425
31— Sub.—Phelps & Paige Freeburg, Loomis	400
34—8-2-59—John Swift	575
35—8-9-59—John Swift	600
36—8-10-59—Ring & Rentfro, Ashby	400
37—8-14-59—Bruce Hooper	400
38—8-15-59—L. R. Williams	450
39—8-16-59—L. E. Ray	700
44—9-14-59—Robert Carr	460
45—9-16-59—S. J. Copley	510
46—9-20-59—L. R. Williams	400

ENSMINGER HONORED

Dr. M. E. Ensminger (left), Chairman, Department of Animal Science, Washington State University, the recipient of the American Society of Animal Production Distinguished Teacher award receiving the plaque and $1000 from R. W. Renecker, Vice President, Swift & Company, at the Society's recent annual meetings, in Chicago.

Giant steel-tube rubbing element! Expanded-steel rubbing surface! Forced automatic oil-flow! No pumps, no valves, it's service free. Portable! Pull it from one feed lot to another. Single unit handles up to 200 head. Hogs use it too!

Write For Illustrated Literature and Low Introductory Prices

RUB 'N ROLL CO. Dept. 1N12 29th & Clay Sts. OMAHA 12, NEBR

DUROCS

HIGHEST IN PROFIT and MEAT VALUE

The red hog with more red meat! Long-time leader in litter-size, rapid growth and ruggedness; sure profit — always! Firm in fleshing and tops in meat value — long the leading breed of swine in America! Full range testing assures future progress. Write for information and help!

United Duroc Swine Registry
239 N. Monroe • Peoria, Illinois

"A GREAT BATTERY OF HERD BULLS"
at the
H. B. Pyle Angus Farms

These Bulls Serving a select Group of Cows are showing Wonderful Results.

Settled cows, open heifers and young bulls for sale.

"Come have a look"

EILEENMERE 375 HBP
"By the $87,000, Homeplace Eileenmere 375th"

EILEENMERE DOUBLE 1100th
A Great Junior Breeding Sire

O. BARDOLIERMERE 12th
Producing a great set of calves

BARD OF BELLANDS 11th
A ton of fine breeding qualities

Dale Flora, Herdsman

H. B. PYLE ANGUS FARMS
RICHMOND, TEXAS

Where to Buy Angus Cattle

ALABAMA

SCENIC VIEW RANCH
O. H. Delchamp
FAIR HOPE, ALABAMA

A. A. CORTE & SONS
LOXLEY, ALABAMA

BRIARHILL ANGUS FARM
Dr. J. J. Hicks
UNION SPRINGS, ALABAMA

MAPLES STOCK FARM
Mack Maples
ELKMONT, ALABAMA

ROYAL OAKS STOCK FARM
J. J. Hagerman
PANOLA, ALABAMA

ARKANSAS

FELTON ANGUS FARM
Dan Felton, Jr.
MARIANNA, ARKANSAS

BIRDEYE ANGUS FARM
Jimmy Johnston
BIRDEYE, ARKANSAS

JAS. M. RICHARDSON
RFD 1
GREENWAY, ARKANSAS

CALIFORNIA

ALTA VISTA RANCH
Dr. A. N. Johnson
MONTAGUE, CALIFORNIA

DUNCRAGGAN RANCH
Bill and Fordy Ewing
SONOMA, CALIFORNIA

EMERALD ACRES
Louis Lataillade, Manager
ELK GROVE, CALIFORNIA

CANADA

ANGUS MANOR FARMS
Irvin Schenck
PETERSBURG, ONTARIO

WILMO FARM
John C. Willmott
MILTON, ONTARIO, CANADA

SUNSET BAY FARM
R. L. Brown
FOREST, ONTARIO

DRYNOCH FARMS
G. B. Beatty
RICHMOND HILL, ONT, CAN.

COLORADO

HAYSTACK ANGUS RANCH
LONGMONT, COLORADO

DONALD B. ROOKS
GRAND JUNCTION, COLORADO

BRUCE FARMS & ORCHARDS
Chas. M. Bruce
HOTCHKISS, COLORADO

FLORIDA

FOSTER FARMS
Route 3 Box 777
ARCADIA, FLORIDA

C. J. HUGHES ANGUS RANCH
ELLENTON, FLORIDA

RAYNAGUA FARM
Crawford Rainwater
PENSACOLA, FLORIDA

DUNDEE RANCH
Chas. H. Moore, Manager
LUTZ, FLORIDA

M & M RANCH
Scott French, Manager
LOXAHATCHEE, FLORIDA

GEORGIA

BRAVERDAM ANGUS FARMS
George Sanders
COLBERT, GEORGIA

McGREGOR - VANTRESS CORP.
James A. McGregor, Pres.
ATLANTA, GEORGIA

FRED WILSON ANGUS FARM
DULUTH, GEORGIA

STANDING BOY RANCH
Guy Blackmon
CATAULA, GEORGIA

GREENOAKS PLANTATION
Mr. and Mrs. Henry D. Green
MADISON, GEORGIA

MILLARDEN FARMS
E. R. Williams
WOODBURY, GEORGIA

M. H. BARNETT
WASHINGTON, GEORGIA

ILLINOIS

D & D, INC.
Wm. Slater
REDDICK, ILLINOIS

TIMBERLINE STOCK FARM
Mr. and Mrs. Forrest Lemons
CONGERVILLE, ILLINOIS

D. K. ROTH FARMS
GIBSON CITY, ILLINOIS

KEITH V. TURNER
CHAMPAIGN, ILLINOIS

RUNDLES ANGUS FARMS
Warren and Charles Rundles
EL PASO, ILLINOIS

COLBROOK AND CURTIN
STONINGTON, ILLINOIS

J. GARRETT TOLAN FARMS
PLEASANT PLAINS, ILLINOIS

DOR-MAC ANGUS FARMS
J. C. McLean
QUINCY, ILLINOIS

B BAR D FARM
Robert W. Chambers
PIPER CITY, ILLINOIS

GARY N. COOPER
WINDSOR, ILLINOIS

PECAN ACRES BEEFY BLACKS
Paul J. Rehberger
LEBANON, ILLINOIS

HALLAM HOMESTEAD FARM
David M. Hallam
MONMOUTH, ILLINOIS

T. A. BRADLEY & SONS
AVON, ILLINOIS

CARL AND ADAM SCHLIPF
GRIDLEY, ILLINOIS

GLENGARRY FARM
Mr. & Mrs. S. J. Campbell
MT. CARROLL, ILLINOIS

LAKE VIEW ANGUS FARM
Richard Doty & Son
BENTON, ILLINOIS

INDIANA

WOEBBEKING STOCK FARMS
Roger Woebbeking
WOODBURN, INDIANA

OLD CAPITOL FARMS
Dr. & Mrs. Louis Blessinger
CRANDALL, INDIANA

BRIARMERE FARMS
Dr. W. B. Sigmund
COLUMBUS, INDIANA

ROBERT O. SWAIM
MARSHALL, INDIANA

C. H. HILDERBRAND
BEDFORD, INDIANA

IOWA

MILLER FARM, INC.
PERSIA, IOWA

EILTONIER ANGUS FARM
Mr. and Mrs. Harold Eiler
TIPTON, IOWA

TOREBY FARMS
Mr. and Mrs. T. E. Lagerstrom
BURT, IOWA

ROSEMERE FARMS
Mr. Otto V. Battles
MAQUOKETA, IOWA

HOOVER ANGUS FARM
F. W. Hoover
TINGLEY, IOWA

NEW MELLERAY ABBEY
DUBUQUE, IOWA

BYRNES BROS.
WAUKON, IOWA

TREASURE ACRES
P. L. Benshoof
BLAIRSBURG, IOWA

HALL'S HILL ANGUS FARM
Mr. and Mrs. Joseph Hall
ALBION, IOWA

WILLENE ANGUS FARM
Bill Imlau
KENSETT, IOWA

KANSAS

KENMORE FARMS
Kenneth Moore
ROXBURY, KANSAS

GIESS ANGUS
Harold Giess & Son
ARNOLD, KANSAS

PRICE ANGUS RANCH
Ben Price, Jr.
READING, KANSAS

KENTUCKY

DUNNAGAN RANCH
J. L. Dunnagan
GUTHRIE, KENTUCKY

BROWNING ANGUS FARM
F. B. Browning
COLUMBIA, KENTUCKY

C. V. WHITNEY FARMS
Kenneth Haines - Poe Smith
LEXINGTON, KENTUCKY

ROSE CREEK FARMS
O. M. Kington & Sons
MADISONVILLE, KENTUCKY

FLOODLAND FARMS
W. J. Foster
STANLEY, KENTUCKY

BALD ROCK FARMS
Dr. E. A. Barnes
ALBANY, KENTUCKY

J. H. QUISENBERRY, Jr.
Hill Crest Farm
WINCHESTER, KENTUCKY

DR. L. A. BOWSTEAD & SON
LEBANON, KENTUCKY

H. B. WALTERS & SON
LEXINGTON, KENTUCKY

MARYLAND

MIJO FARM
Mr. & Mrs. Joe Etter
IJAMSVILLE, MARYLAND

WYE PLANTATION
James B. Lingle, Manager
QUEENSTOWN, MARYLAND

MICHIGAN

DOUGLASDALE STOCK FARM
Harry A. Douglas
BRONSON, MICHIGAN

THISTLEMERE FARMS
Dexter Horton
HOLLY, MICHIGAN

MAHOGANY FARMS
W. L. Brittain
WILLIAMSTON, MICHIGAN

GREAT OAKS STOCK FARM
Robert Williams
ROCHESTER, MICHIGAN

SPRING RIVER FARM
C. J. & Lillian Geimer
BURR OAK, MICHIGAN

HOLIDAY FARM
Mr. & Mrs. Thomas Crawford
ADA, MICHIGAN

MINNESOTA

MADELIA ANGUS FARM
M. L. Snyder & Son
MADELIA, MINNESOTA

VIEWLAWN HERDS
Charles M. Miller
HARMONY, MINNESOTA

HIGHLAND STOCK FARMS
Campbell Bros.
UTICA, MINNESOTA

HENRY T. McKNIGHT ANGUS FARM
VICTORIA, MINNESOTA

SPRUCEWOOD STOCK FARM
Norman and Fritz Nibbe
LAKE CITY, MINNESOTA

ELMDALE FARM
Elkmeier Bros.
PIPESTONE, MINNESOTA

MISSISSIPPI

KING MERRITT RANCH
BOVINA, MISSISSIPPI

JOHNSON ANGUS FARM
Dr. R. W. Johnson
SARDIS, MISSISSIPPI

BEAVER DAM ANGUS PLANTATION
Shelby T. Wilson
DUNDEE, MISSISSIPPI

PRAIRIE POINT FARM
G. B. Brown
MACON, MISSISSIPPI

MISSOURI

ORIN L. JAMES & SON
CAMERON, MISSOURI

BROWN BROTHERS
NEWTOWN, MISSOURI

GOOD EARTH STOCK FARM
Mr. and Mrs. Joe Keshner
NEW FLORENCE, MISSOURI

McCORKLE PARK
J. B. McCorkle
SMITHVILLE, MISSOURI

PERRY PHILIPS FARM
COLUMBIA, MISSOURI

BLUE SKY FARM
Sam J. Barr
KEARNEY, MISSOURI

FLYING W RANCH
C. T. Wilson
HALLSVILLE, MISSOURI

STALEY FARMS
A. D. (Fred) McWilliam, Mgr.
LIBERTY, MISSOURI

SUN UP FARMS
David and Margaret Miller
SMITHVILLE, MISSOURI

DeMILLERMERE FARM
Dan E. Miller
FAYETTE, MISSOURI

EITEL ACRES
Sherman Eitel & Sons
GREEN CASTLE, MISSOURI

GRISMERE FARM
Dean Grissamer
MILAN, MISSOURI

MONTANA

HAYHOOK RANCH
Pehr and Gail Anderson
LIVINGSTON, MONTANA

N-BAR RANCH
Jack Milburn, Manager
GRASSRANGE, MONTANA

FAIR VIEW RANCH
Ralph E. Fair, Inc.
MELVILLE, MONTANA

NEBRASKA

REVOLIER ANGUS RANCH
Ralph May
VALENTINE, NEBRASKA

ROBIN A. SPENCE
BEATRICE, NEBRASKA

NEVADA

DOUBLE DIAMOND RANCH
Wilbur and Binney May
RENO, NEVADA

NEW JERSEY

WHITE GATES FARM
Eugene Denton
SUCCASUNNA, NEW JERSEY

NEW YORK

SIR WILLIAM FARM
Leon Rubin
HILLSDALE, NEW YORK

ANKONY FARMS
Allan A. Ryan
RHINEBECK, NEW YORK

MOHAWK FARMS
Dr. and Mrs. George W. Irmisch
CANAJOHARIE, NEW YORK

MEADOW LANE FARM
Carlo Paterno
NORTH SALEM, NEW YORK

WALBRIDGE FARM
George W. Perkins, Jr.
MILLBROOK, NEW YORK

RALLY FARMS
Jesse M. Bontecou
MILLBROOK, NEW YORK

R & S STOCK FARM
John and Josephine Scheidl
CANAAN, NEW YORK

NORTH DAKOTA

"STAR OF THE NORTH" SALE
Bill Plath
DAVENPORT, NORTH DAKOTA

HENKE STOCK FARM
HANNOVER, NORTH DAKOTA

BLUE TOP ANGUS FARM
George Becker
SHELDON, NORTH DAKOTA

OHIO

BRECKENRIDGE FARMS
Edwy B. and Peg Lee
LITTLE HOCKING, OHIO

MERIVON FARM
Mary and Vaun Stocker
MANSFIELD, OHIO

KUHLMAN BROS.
Circle View Farm
HAMILTON, OHIO

GALLOGLY BROTHERS
CHANDLERSVILLE, OHIO

WARNER GROVE FARM
Dan T. Warner
GREENVILLE, OHIO

MIKESELL FARM
Bob and Miriam Mikesell
FRAZEYSBURG, OHIO

WAYNE KNOLLS ANGUS FARM
Harold Riling
MARSHALLVILLE, OHIO

SCHEARBROOK FARMS
Schear Bros.
CLAYTON, OHIO

ROCKY RIDGE FARM
Mr. and Mrs. Virgil Hanifan
WATERVILLE, OHIO

ARTANNA FARMS
Paul Good Family
VAN WERT, OHIO

OKLAHOMA

BURCH ANGUS RANCH
Clarence Burch & Son
MILL CREEK, OKLAHOMA

KERMAC ANGUS RANCH
Dr. Paul Keene, Manager
POTEAU, OKLAHOMA

C. T. RANCH
G. L. Coleman Trust
MIAMI, OKLAHOMA

ANGUS VALLEY FARMS
TULSA, OKLAHOMA

STONEYBROKE RANCH
Carlton W. Corbin
ADA, OKLAHOMA

RAINBOW VALLEY FARM
J. Ray Polston
COWETA, OKLAHOMA

U. T. FARMS, INC.
Roy G. Woods
OKLAHOMA CITY, OKLAHOMA

WARREN ANGUS FARM
R. E. Warren
IDABEL, OKLAHOMA

OREGON

ISLAND ACRES FARM
Joe & Evelyn Smith
KLAMATH FALLS, OREGON

THE TRIPP RANCH
Gordon W. and June K. Tripp
SPRINGFIELD, OREGON

HOOTS ANGUS RANCH
Harold W. Hoots
GRANTS PASS, OREGON

PENNSYLVANIA

MILLARDEN FARMS
E. R. Williams
ANNVILLE, PENNSYLVANIA

HECKMERES HIGHLANDS
Mr. and Mrs. E. H. Heckett
VALENCIA, PENNSYLVANIA

OLD HOME MANOR
J. S. Mack
HOMER CITY, PENNSYLVANIA

BROOKMERE ANGUS FARM
John and Jean Kenosky
MOSCOW, PENNSYLVANIA

SOUTH DAKOTA

SHADY LANE FARMS
Gauger Bros. & Sons
CLEAR LAKE, SOUTH DAKOTA

NICK FOX AND SONS
WATERTOWN, SOUTH DAKOTA

TENNESSEE

HAR-DEL ANGUS FARM
R. Harold Delozier
VONORE, TENNESSEE

HARPETH VALLEY FARMS
Madison P. & Glenn W. Jones
BRENTWOOD, TENNESSEE

JACK SHORT ANGUS FARM
SHELBYVILLE, TENNESSEE

MARI-BEN ANGUS
Dr. and Mrs. A. D. Simmons
COBRYTON, TENNESSEE

HARTSAW COVE FARMS
A. E. Christian
LIVINGSTON, TENNESSEE

STANFORD FARMS
Harold E. Stanford
LEBANON, TENNESSEE

McCARTT FARMS
J. H. McCartt
WARTBURG, TENNESSEE

SOLITUDE STOCK FARM
H. L. Worrell
GOODLETTSVILLE, TENNESSEE

SCHRIVER'S ANGUS FARMS
O. H. & T. M. Schriver
CONCORD, TENNESSEE

KEEFAUVER BROS.
Joe and Jack Keefauver
JONESBORO, TENNESSEE

TEXAS

DON ESTES
DESDEMONA, TEXAS

H. B. PYLE ANGUS FARM
RICHMOND, TEXAS

ESSAR RANCH
The Texstar Corp.
SAN ANTONIO, TEXAS

CEDAR HILL RANCH
David K. Daneiger
MIDLOTHIAN, TEXAS

GORMAN'S J J J RANCH
J. W. Gorman
POTEET, TEXAS

VIRGINIA

BRANDY ROCK FARM
Lewis L. Strauss, Owner
BRANDY STATION, VIRGINIA

LEE HILL FARM
Sidney L. Shannon, Jr.
FREDERICKSBURG, VIRGINIA

KINLOCH FARMS
Lee D. Butler
SUPPLY, VIRGINIA

SUGAR LOAF FARM
Marion Harper, Jr.
STAUNTON, VIRGINIA

BEN FEW ANGUS FARM
Ben F. Few
STAUNTON, VIRGINIA

WASHINGTON

HIGHLAND FARMS
Al and Sophia Mateen
BICKLETON, WASHINGTON

WESDALE FARM
Dale M. Bly
HARRINGTON, WASHINGTON

WEST VIRGINIA

FORT HILL FARM
Clyde Bonar and Sons
BURLINGTON, WEST VIRGINIA

WISCONSIN

LAKEWOOD FARM
L. L. O'Bryan
MUKWONAGO, WISCONSIN

PHILWOOD FARMS SALE

Grenada, Mississippi, October 26, 1960

SUMMARY:

116 Lots	$34,110.00, average	$294.05
9 Bulls	3,960.00, average	440.00
107 Cows	30,150.00, average	281.77
Top 10 Lots	4,865.00, average	486.50

Top Bull—Lot 1—**Eileenmere 1726; 5-25-57;** s. Eileenmere 1100; Warren Angus Farm, Idabel, Okla. 675.00

Top Female—Lot 15—**Ever Kate 2 of Philwood; 8-30-57;** s. Eric Marshall of Lancroft; Henry Lambert, Coffeeville, Miss. 215.00

bc— Miss. Assn. of Future Farmers, Jackson, Miss. 290.00

SALE REPORT

(Include lots which sold for $280.00 or more)
Buyers Mississippi unless otherwise stated

BULLS:

LOT CALVED	BUYER	PRICE
2—6-23-58	—Bolivar Farms Co., Duncan	460
3—9-4-57	—E. L. Fite, Grenada	400
4—1-27-59	—T. W. Gary, Eupora	300
5—1-20-59	—J. I. Lundy, Jr., Cruger	450
6—3-18-59	—Carl Parker, Coffeeville	350
8—4-21-59	—Warren Angus Farm	375
9—1-7-55	—Warren Angus Farm	500
10—9-28-52	—J. I. Lundy, Jr.	450

FEMALES:

12—2-7-58	—E. G. Ballard, Pittsboro	310
13—1-3-58	—Henry Lambert	200
—bc	Miss. Assn. of Future Farmers	270
14—1-3-58	—E. G. Ballard	290
16—10-1-57	—Henry Lambert	205
—bc	Miss. Assn. of Future Farmers	175
17—10-1-57	—Henry Lambert	180
—bc	Jimmie Vance, Duck Hill	195
18—8-6-57	—E. L. Fite	360
19—5-1-57	—E. E. Nixon, Yazoo City	330
20—2-9-57	—W. H. Saxton, Batesville	325
21—3-6-57	—W. L. Brewer, Charleston	350
22—1-28-57	—E. E. Nixon	320
23—7-6-56	—Dudley R. Moore, Jr., Byhalia	400
24—7-6-56	—E. E. Nixon	325
25—10-11-56	—Barry Switzer, Belzoni	385
27—1-12-56	—Henry Lambert	325
28—3-9-56	—W. H. Saxton	325
29—3-26-56	—Purvis & Switzer, Belzoni	325
30—2-2-55	—W. L. Brewer	355
31—4-18-55	—Dr. A. K. Busby, Monticello, Ark.	340
32—6-1-55	—Barry Switzer	455
33—5-18-55	—Roy Hurt, Coldwater	350
34—8-30-58	—W. L. Brewer	340
35—4-11-55	—Warren Angus Farm	500
36—5-22-55	—E. L. Fite	315
37—6-2-55	—H. L. Rodman, Senatobia	340
38—12-3-55	—E. L. Fite	350
39—10-4-54	—E. E. Nixon	300
40—9-24-54	—L. C. Duke, Sardis	355
42—8-8-54	—E. E. Nixon	300
43—8-3-54	—J. M. Hooper, Greenwood	350
44—7-18-54	—Mr. & Mrs. J. D. Landreth, Oxford	335
45—5-5-54	—T. W. Gary	325
46—5-21-54	—E. E. Nixon	300
47—5-3-54	—H. G. Hubbard, Charleston	280
48—8-3-53	—Mr. & Mrs. J. D. Landreth	310
49—10-23-53	—H. M. Curtis, Michigan City	300
50—8-15-53	—W. L. Brewer	340
51—3-8-53	—Miss. Assn. of Future Farmers	395
52—3-28-52	—Dr. A. K. Busby	335
53—5-10-52	—E. G. Ballard	305
54—10-21-51	—Mr. & Mrs. J. D. Landreth	400
55—5-1-51	—J. M. Hooper	305
56—5-11-51	—J. A. Bryant, Calhoun City	335
57—8-5-51	—E. E. Nixon	320
58—12-27-50	—W. L. Brewer	325
60—6-12-50	—Kurt Gulley, Jr., Grenada	300
61—7-21-49	—E. L. Fite	300
62—7-10-49	—Warren Angus Farm	310
63—7-19-49	—E. L. Fite	320
64—12-14-48	—E. L. Fite	300
76—5-28-58	—Jack Billings, Collierville, Tenn.	285
78—4-24-58	—E. L. Fite	300
86—3-6-57	—Ralph Dunlap, Tomnolen	295
87—2-23-57	—Kitt Bryant, Calhoun City	300
88—2-9-57	—Jack Billings	285
89—8-3-56	—Dr. A. K. Busby	290
90—3-26-56	—E. L. Fite	280
94—6-9-55	—Mr. & Mrs. J. D. Landreth	300
95—7-2-55	—Jack Billings	285
97—7-10-54	—Warren Angus Farm	280
117—1-3-58	—Henry Lambert	295
119—8-29-56	—Jack Billings	285

Angus Auxiliary News

Send items to: Angus Auxiliary News
Aberdeen-Angus Journal, Webster City, Iowa

WHAT WE DID IN 1960

By Betty Lou Terry

Plenty. While the Chicago Thanksgiving Parade colorfully progressed down State Street, 38 Auxiliary members rushed into Board Meeting in Room 5 of the Palmer House carrying papers, boxes, brief cases and IDEAS!

It was a meeting of getting acquainted, of learning first hand what committees and local auxiliaries accomplish. It was a time of thoughtfulness and a time of ecstacy as many spilled ideas simultaneously.

It was a time where we were able to individually grasp the beautiful items Ways and Means offers for sale. It was a meeting of devotion, for how else could we explain to our husbands what happened to the whole Sunday afternoon?

It was a meeting of detailed reports discussed at length, after which those who came alone went away in groups eagerly enlarging plans or catching up on local news.

All this was merely the first step in preparation for the final 1960 Auxiliary activity.

For when the Angus judging wound up on Tuesday, November 29th, 110 American Angus Auxiliary members and guests from 16 states lunched at the Four Seasons Room in the Stock Yard Inn.

Mrs. Forrest Lemons, Congerville, Illinois gave a profound invocation.

Presidents from Alabama, Colorado, Illinois, Virginia, Iowa, Maryland, Missouri, Montana and Ohio were introduced. Mrs. Marvin Moore, Kansas president, visited briefly. Mrs. Otto Battles, Los Olivos, California, and Mrs. Frank Gwerder, Walnut Grove, California, past president of the Western States auxiliary were introduced along with other officers and special guests.

ANGUS SWEATER TO CANADA

The beautiful hand-knit white coat sweater with Angus design, made by Diane Salt, was awarded to Mr. Carl Trapp, Elmira, Ontario, Canada at the International. The Colorado Auxiliary, Mrs. Effie Hartley, President, furnished the wool and promoted the sale of tickets. Total for the American Auxiliary Scholarship Fund: $247. Congratulations to Colorado and thanks to everyone who supported the plan.

Maryland ladies proudly presented the Eastern National Queen, Miss Geraldine Huebner, Ijamsville, Maryland. Mrs. Chester Congdon, Hampstead, Maryland, Chairman of the Queen Contest introduced her. This is a project of the Maryland Auxiliary, but the contestants may come from any eastern state.

The drawing of the Angus plaque brought a lump of anticipation to many a throat. Mrs. Raphael Martin, Van Horne, Iowa, discovered this beautifully produced Angus head. The name pulled from the box was Mrs. Woodrow Adams, Heckmeres Highlands, Valencia, Pennsylvania. Mrs. Greta Heckett, already in the clouds from her day's cattle winnings, proudly claimed it for her and strolled among the members so that all might observe the excellent craftsmanship of this prize.

Mrs. James Blades, Holliday, Missouri, distributed the door prizes with the assistance of the Missouri members.

Mrs. Greta Heckett, Heckmeres Highlands, Valencia, Pa. and Mrs. Jean Brandrup, ABERDEEN-ANGUS JOURNAL, Webster City, Iowa were made the first honorary members of the American Angus Auxiliary at the Chicago meeting. Mrs. Rachel Speiden, West Cornwall, Conn. (right) outlined their accomplishments in the Angus industry and their loyalty to the Auxiliary.

Before starting the 1960 annual business meeting, Mrs. Robert Watkins, Cameron Crest Farm, Alpharetta, Georgia, invited all the members to "take steps to Georgia" for the 7th Annual Angus Association Conference and the next Auxiliary meeting. She promised a delightful time at the University of Georgia in the city which is the home of the first garden club in America. April 23, 24 and 25 are the dates to remember.

Mrs. J. C. Holbert, Bettendorf, Iowa, wearing her new Auxiliary president's pin, graciously presided over the business meeting.

At Left: Mrs. J. C. Holbert, Bettendorf, Iowa, presided over the annual American Angus Auxiliary meeting in the Four Seasons Room at the Stock Yard Inn in Chicago. Shown at the head table are: Mrs. Ralph Horween, Keswick, Virginia; Mrs. Forrest Lemons, Congerville, Illinois; Mrs. Glen Waples, Alexandria, Missouri; Mrs. Merrill Castle, Peoria, Illinois; Mrs. Russell West, Rock Hall, Maryland; Mrs. Leo Hunt, Leigh, Nebraska; Mrs. Holbert; Mrs. R. C. Branscombe, Jr., Union Springs, Alabama; Mrs. James Blades, Holliday, Missouri; Mrs. Jean Brandrup, Webster City, Iowa; Mrs. Rachel Speiden, West Cornwall, Conn.; Mrs. Greta Heckett, Valencia, Pa.; Mrs. Edward Elliott, Mt. Victory, Ohio and Mrs. Raphael Martin, Van Horne, Iowa.

At Right: NEW OFFICERS of the American Angus Auxiliary for 1961: 2nd Vice-President: Mrs. Merrill Castle, Peoria, Illinois; 1st Vice-President: Mrs. Russell West, Rock Hall, Maryland; President: Mrs. R. C. Branscombe, Jr., Union Springs, Alabama; out-going President: Mrs. J. C. Holbert, Bettendorf, Iowa; 3rd Vice-President: Mrs. Leo Hunt, Leigh, Nebraska; and Mrs. James Blades, Holliday, Missouri, Secretary-Treasurer.

WE PROMOTED BEEF

Mrs. Richard Bruner, David City, Nebraska, gave a report of ambitious beef promotion, complete with visual aids. Three "volunteers" circulated a layout, several feet long, of samples of beef promotion available. A round of applause greeted the question, "And how do you like the prize-winning Beef Oriental Sandwich?" served with the fruit plate luncheon.

WE GAVE HONOR

Award Chairman, Mrs. Philip Woodruff, Urbana, Ohio sent her report by Mrs. Ralph Horween, Keswick, Virginia. The Awards Committee requested every state submit the names of the national award winners immediately.

We recognized Marlene Wiseman, 13 year old daughter of Mr. and Mrs. William Wiseman of Gilman, Iowa as winner of Reserve Grand Champion Angus Steer of the Junior Show to be awarded the American Angus Auxiliary trophy for outstanding achievement at the International. She could not be present to accept the trophy as weather turning bad made it necessary that she return home with her family.

WE PAID OUR BILLS

Mrs. Edward Elliott, Mt. Victory, Ohio, reported the Auxiliary books were in order for the year.

HISTORY WAS MADE

Our historian, Mrs. Merrill Castle, Peoria, Illinois, exhibited magnificent scrapbooks of our progress illustrated by the talented hand of Mrs. George Fry, Haystack Ranch, Longmont, Colorado.

WE ENJOYED OURSELVES

When it came to hospitality, the Missouri ladies did a lovely job. The Inn people said the room had never looked lovelier. The head table was tastefully decorated with 2 trees with red lanterns extending from the limbs. Garlands of greenery and bright balls draped the table, and 2 Angus figures surveyed all. We had Missouri literature and when it was over these ladies who had labored hours took the decorations down. With the help of husbands, the decorations were transported to the Palmer House to give the head table at the banquet elegance.

WE KEPT OUR MEMBERS

Mrs. Leo F. Hunt, Leigh, Nebraska, reported 90% of the annual membership has been renewed, making a total of 947 members.

At this time it was announced that the membership contest winner was the newly formed Montana Auxiliary with 103 members. Mrs. W. J. Harrer, Helena, Montana, gratefully acknowledged the award which was a scrap book for history.

WE PROMOTED ANGUS

In the absence of Publicity Chairman, Mrs. F. W. Hoover, Des Moines, Iowa, the publicity report was given by Mrs. William A. Terry, Doraville, Georgia. She urged all organizations to appoint a Publicity Chairman. Publicity aids are listed in the first Year Book. The Year Book is a service of the Auxiliary and available when dues are paid.

WE GAVE SCHOLARSHIPS

It was with tremendous pride that we heard our Scholarship Report from Mrs. Russell West, Rock Hall, Maryland. This year's Scholarship went to Bonnie Sue Gleason, a Virginia lass who cared enough to send her first grades to us. We really picked a winner for when Mrs. West introduced Bonnie Sue in trim 4-H uniform, we discovered she had just been awarded the National 4-H Beef Award of $400. She acknowledged her introduction with poise and said, "Now I won't have to worry about this year's finances."

At this dramatic moment, Mrs. James Hartley of Haystack Ranch, Longmont, Colorado, presented Mrs. West with a

Lou Hickmon, Reisterstown, Md., and Mary Lou Wharff, Woodbine, Md., this year's winner of the $300 scholarship awarded annually to a qualified Maryland girl by the Maryland Angus Women's Club.—Mrs. Frances Etter, President.

ANGUS QUEEN

Geraldine Huebner, Hidden Hills Farm, Ijamsville, Maryland, was chosen to be the Eastern National Angus Queen for 1960. The Queen and last year's Queen, Nancy West, Rock Hall, Maryland, rode into the arena in a carriage pulled by one of Cold Saturday Farm's fine horses. Carol Hackney was the horsewoman at the reins. The float that preceded the Queen, carried the other contestants, Carol Fitzhugh, Culpeper, Virginia, runner-up to the Queen, Maria Frey, Quarryville, Pa., Mary

Haystack Steer Brings $1023.50 For Scholarship Fund

This steer, donated by Lloyd Rudd, Haystack Angus Ranch, Longmont, Colorado, sold for $1.15 per pound prior to the "Let's Paint the West Black" sale at the National Western Stock Show grounds in Denver late in November. Weight was 890 lbs. to total $1023.50. The funds will be used by the American Angus Auxiliary to give a $500 scholarship to a girl who may apply it to tuition at the college of her choice in an annual contest which is held each year. Pictured are Nate Slagel, who did the buying for Food Fair Stores, Philadelphia, Pa. and Lloyd Rudd, owner of Haystack who gave the steer.

HAPPY
NEW
YEAR

BEST WISHES
FOR
1961

REMEMBER

THE DOWNSBRAGH SALE

NOVEMBER 4, 1961

THE
DOWNSBRAGH
HERD

Glenara, Marshall, Va.

Mr. and Mrs. Wm. W. Brainard, Jr.

OWNERS-MANAGER

Phone EM 4-2232

check for $1023.50 for the sale of a steer for the Scholarship Fund.

WE RAISED MONEY

Mrs. Raphael Martin, Van Horne, Iowa reported the Ways and Means Committee was busy. All the items for sale were displayed at the luncheon and most are listed in the Year Book. Auxiliaries may take advantage of nationwide distribution through the committee's commission arrangement.

Our big item this year is the children's story book, "Baby Black". It is a true story cleverly illustrated. The cost is $3.00. States receive 25 cents and the national 50 cents from each book sale. The state's returns are to be used for their award system.

WE RECOGNIZED MEMBERS

A high point in the meeting was the electing of the first honorary members, Mrs. Greta Heckett, Valencia, Pennsylvania and Mrs. Jean Brandrup, Webster City, Iowa. (See picture.)

The meeting was concluded with the election of new officers and the acceptance speech of the new president, Mrs. R. C. Branscombe, Jr., Union Springs, Alabama. She pledged herself to work constructively for the progress of the Auxiliary. She concluded by calling a board meeting immediately.

— Auxiliary —

Prize winners in "Write a Letter" campaign receiving checks at Angus banquet, Lewistown, Montana, November 18th. Left to right: Mr. and Mrs. Delmar LaVoi, Fairview Ranch, Melville and Mrs. W. J. Harrer, Green Meadow Ranch, Helena.

The First Annual Meeting of the Montana Angus Auxiliary will be held in Bozeman, February 1, 1961, at the Baxter Hotel at 9 A. M. This meeting will be extremely important to all members as the agenda includes election of officers, adoption of by-laws and constitution, and plans for future projects and awards.

The Auxiliary will be in charge of the Angus banquet to be held January 31, 7:30 P. M. at the Beaumont Club. At this banquet various awards will be presented and the Auxiliary will present a trophy to the girl who wins the Angus Showmanship contest at the Winter Fair.

At the banquet preceding the Show and Sale in Lewistown recently, the winners of the "write a letter" campaign protesting imports of fresh beef were announced. Mr. and Mrs. Delmar LaVoi, Fairview Ranch, Melville won the first prize of $15.00 and Mrs. W. J. Harrer, Helena, won the second prize of $10.00. Both recipients donated their prizes to the Auxiliary to be awarded the Montana candidate for the National Auxiliary scholarship award. The outstanding girl from Montana who will be nominated for the national award will be announced at the Montana Winter Fair. If there are girls who are seniors in high school who have Angus projects in 4-H work and are interested in applying for this scholarship they should contact their County Agent or Mrs. Paul Boylan, "M" View Ranch, Bozeman, immediately for application blanks and instructions.

Montana Angus Auxiliary now has 102 members, 92 of whom also are members of the National Auxiliary. We can attribute this phenomenal growth of membership from our beginning in June until this time to the untiring efforts of our President, Mrs. W. J. Harrer.—Mrs. W. N. Huffine, Publicity Chairman

ROGERS BOYS' PRODUCTION SALE

Kirksville, Missouri, October 24, 1960

SUMMARY:

52 Lots	$13,995.00, average	$269.13
22 Bulls	6,280.00, average	285.45
30 Cows	7,715.00, average	257.16
Top 10 Lots	4,245.00, average	424.50
Top Bull—Lot 7—**R B Eileenmere 70; 4-10-60;** s. Eileenmerit 15; Ralph Moore, Chillicothe, Mo.		675.00
Top Female—Lot 53—**Winsome Witch R; 2-26-59;** s. Eileenmerit 15; Sullenger Angus Farm, Gallatin, Mo.		450.00

SALE REPORT

(Includes lots which sold for $250.00 or more)
Buyers Missouri unless otherwise stated

BULLS:

LOT CALVED BUYER	PRICE
3—3-9-60—Mark Manser, Norborne	300
4—3-10-60—Ralph & Eddie Sydenstricker, Mexico	500
6—3-10-60—Dave Whiteside, Kirksville	300
18—4-3-59—Mobry & Son, Novelty	315
19—6-27-59—Ralph Moore	500
20—7-21-59—Mobry & Son	325
21—7-28-59—Hill & Riley, Kirksville	295
22—9-2-59—Romjue & Backemeyer, La Plata	260
23—7-10-59—Mobry & Son	340
26—12-1-59—P. A. Lewis & Son, Marling	350

FEMALES:

14—5-8-60—Mark Manser	275
15—4-19-60—Homeplace Farms, Cameron	300
17—5-3-60—Duffy & Baugher, Trenton	280
35—6-16-59—Ben & Vera Ivans, Corydon, Iowa	370
36—7-14-59—Al Sportman, West Point, Iowa	275
37—7-15-59—Al Sportman	290
38—9-3-59—James Losey, Kirksville	285
39—9-3-59—Stanley Rodgers, Milton, Iowa	280
41—9-6-59—Melvin Kincaid, Richmond	320
43—1-5-60—Dean Tipton, Queen City	300
46—2-15-60—Mark Manser	400
48—3-20-60—Fred Reichert, Lafayette, Ind.	260
51—5-4-54—Harry Springer, Milan	270
52—4-3-49—Wayne Green, Callao	205
—be Bill Knight, Keytesville	130

OUR NEW HERD SIRE

Essar Elba L 39th

ESSAR ELBA L 39th

Picture was taken at the Essar Ranch Sale, San Antonio, Texas, following the purchase of half interest by Ed Adair of Adair Angus Ranch, Wichita, Kansas. The bull was calved on February 1, 1959 and had a weaning weight of 588 pounds in 205 days. On 140 day test he had an average daily gain of 3.0 pounds and weighed 1415 on October 19th. Pictured with the bull, one of the top selling bulls of the sale, are left to right: Darrell Overholt, Southwestern field representative for the Angus Journal; William Nikkel; Sterling Glaves, manager of Adair Angus Farm; Ed Adair, owner; Ed Forpahl; and Judd Morrow, director of Southwest Agricultural Institute, owners of Essar Ranch Angus herd.

Pet's Elbar 3d of Shady Lane 1056598	Elbar of Madelia 20th 630762	Blackcap Marshall 10th 415382	Earl Marshall 183780
			Blackcap C. J. 3d 386652
		Escort's Elbonna 501224	Escort Marshall 200th 464053
			Elbonna 2d 432504
	Pet Enchanter of Shady Lane 655227	Enchanter of Strathmore 512878	Revolution 100th 429423
			Enchantrene 5th 440010
		Sally's Pet of Shady Lane 491928	Kastor of Valley Mound 459873
			Sally of Shady Lane 436940
Daisy E. P. of Friendly Home 3d 1065259	Eline's Prince of Ada 834631	Prince Bell Boy of Ada 603273	Master Bell Boy 544391
			Princess Jet 2d of Ada 445117
		Eline 9th of Ada 632157	General of Ada 483257
			Eline 2d of Ada 509359
	Daisy of Friendly Home 908299	Pop Banor of Shady Lane 722856	Blackbird Banor M. 543022
			Poppy of Shady Lane 534942
		Daisy R. 2d of Shady Lane 722854	Enchanter of Strathmore 512878
			Daisy's Beauty of Shady Lane

ADAIR ANGUS RANCH

WICHITA, KANSAS

Ed Adair, Owner
1005 E. 2d St., Wichita, Kansas

Sterling Glaves
Manager

BANDOLIER 400 of WILTON, our Senior herd sire, a son of Bandolier 522 of Wilton, his dam a daughter of Blackcap Bessie 23d of Page. Now offering several choice bulls of serviceable age, also two top bulls slightly older. Reasonably priced. Stop and see them. You are welcome any time, but no Sunday business.
HALL'S HILL ANGUS FARM
ALBION, IOWA
Farm located 14 miles NW of Marshalltown
Phone Marshalltown 3061

MAPLES STOCK FARM
Herd founded 1937
REGISTERED ABERDEEN-ANGUS
HERD SIRES: Allendale Eileenmere 99th, L. F. Eileenmere 74th and K. B. Eileenmere 174th.
Young breeding stock for sale at all times.
MACK MAPLES & SON
ELKMONT, ALABAMA

COMING . . . ANOTHER
JOHNSON'S ANGUS SALE
FEBRUARY 20, 1961
Selling 80 Lots
100 Head
SARDIS, MISSISSIPPI

HOME OF 492-17
His calves are a
Masterpiece in Beef
Seeing is Believing
Visitors Always Welcomed and Enjoyed

IJAMSVILLE, MARYLAND
Mr. & Mrs. Jos. Etter
UN. 5-3101

MiJo FARM

IN 1960, MAC SIRED THE WINNING GET AT
The National Western
The All American Futurity
The American Royal
The Grand National
The International
And the International Grand Champion Female and Reserve Grand Champion Bull.
SEE The Greatest Concentration of MAC BREEDING outside Heckmeres Highlands AT:

Breckenridge Farms

EDWY & PEG LEE
Owners
John I. Coble Herd Manager
LITTLE HOCKING, OHIO
Phone YUkon 9-2545

ANGUS HILL STOCK FARM DISPERSAL

Maryville, Missouri, October 31, 1960

SUMMARY:

92 Lots	$35,475.00, average	$386.00
15 Bulls	5,425.00, average	361.00
77 Cows	30,050.00, average	390.00
Top 10 Lots	6,635.00, average	663.50
Top Bull—Lot 1—**Angus Hill 687; 9-5-57**; s. Bardolier M 13; R. C. Wilson, Skidmore, Mo.		610.00
Top Female—Lot 20—**Black Betty B; 11-15-52**; s. Eileenmere 1164; Melvin Long, Lafayette, Ind.		400.00
hc—Loren Cornell, Lafayette, Ind.		500.00

SALE REPORT

(includes lots which sold for $350.00 or more)
Buyers Missouri unless otherwise stated

BULLS:

LOT CALVED	BUYER	PRICE
3—4-3-59	R. C. Wilson	400
5—5-29-59	Fred Allen, Osborne	415
9—8-2-59	Sterling Gilmore, Highland, Kan.	350
10—7-11-59	Fred Allen	370
12—9-6-57	Walker Bros., Gentry	400
13—9-18-59	Bob Haggs, Burlington Junction	450

FEMALES:

21—3-3-54	Dr. Frank Rose, Albany	660
22—3-6-51	Elton Baldwin, Liberty	270
—hc	C. L. Burke, Denton, Kan.	155
23—11-6-52	Elton Baldwin	220
—hc	V. E. Wiley, Nodaway, Iowa	150
24—5-1-52	G. R. Simons, Creston, Iowa	250
—hc	Curt Liebscher, St. Joseph	220
25—11-19-52	C. L. Burke	135
—sc	C. L. Burke	240
27—11-12-52	Ward Gilmore, Highland, Kan.	400
28—6-30-52	Jack Carson, Maryville	210
—hc	Jay Shipley, Grant City	190
29—11-6-52	Ward Gilmore	300
—hc	Jim Binkley, Albany	140
30—7-16-53	Carl Pence, King City	400
31—4-15-55	Carl Pence	300
—hc	Paul Schultz, Conception	200
33—4-4-56	Faye Mahlon, Worth	490
34—3-31-52		340
—sc		580
36—10-29-52	G. R. Simons	275
—sc	Jim Binkley	135
37—4-6-52	Melvin Long	500
—hc	Melvin Long	400
40—7-3-55	Ward Gilmore	350
41—2-2-56	G. R. Simons	260
—sc	G. R. Simons	195
42—8-20-56	John Klinefelter, Hiawatha, Kan.	350
46—8-26-53	Jack Carson	220
—hc	Faye Mahlon	190
47—7-29-53	Elton Baldwin	220
—hc	V. E. Wiley	180
48—8-14-53	G. R. Simons	250
—hc	G. R. Simons	200
53—12-15-53	Loren Cornell	490
54—5-14-56	G. R. Simons	450
55—5-15-56	Wyman Berry, Maysville	380
—hc	V. E. Wiley	190
57—8-4-53	R. A. Claybaker, Chester, Neb.	310
—sc	R. A. Claybaker	145
58—9-12-54	Zel Wharton, Gentry	250
—hc	Thrasher Angus, Ravenwood	190
59—2-5-56	Chester Koch, Slater	650
60—8-14-54	Hale Thompson, Eagleville	310
—hc	V. E. Wiley	195
61—9-28-56	John Klinefelter	350

MARI-BEN ANGUS FARMS
Strong Concentration of the Best in Eileenmere Breeding—Breeding Stock For Sale At All Times
12 mi. NE Knoxville out Washington Pike
Dr. & Mrs. A. D. Simmons, Owners
Corryton, Tennessee

62—3-17-56—Zel Wharton 250
—be C. L. Burke 135
63—2-6-56—John Klinefelter 360
64—8-2-53—Fred Wenke, Chillicothe 260
—se Darel Heck 155
66—9-28-55—Harry Sheets, Eagleville 290
—he Melvin Long 210
67—4-6-54—Fred Wenke 255
—be Loren Cornell 175
68—5-16-54—Chester Koch 370
79—4-23-49—Jack Carson 210
—be Britt Angus, Elmo 230
81—5-27-54—Carl Pence 250
—he V. E. Wiley 180
82—1-26-53—Jack Carson 210
—he V. E. Wiley 130
83—4-26-56—Zel Wharton 260
—be Dave Daniels, Oregon 210
84—4-18-55—Carl Pence 240
—he V. E. Wiley 165
85—1-14-56—Zel Wharton 265
—be Thrasher Angus 210
86—5-9-55—G. R. Simons 230
—se Jim Adams, Worth 120
92—2-8-56—Ward Gilmore 350

EITEL'S ANGUS SALE
Green Castle, Missouri, October 25, 1960

SUMMARY:

54 1/3 Lots	$20,150.00, average	$ 370.88
23 1/3 Bulls	11,270.00, average	483.06
31 Cows	8,880.00, average	286.45
Top 10 Lots	6,360.00, average	636.00
Top Bull—Lot 9—**Eileenmere E 1101; 1-20-60**; s. Eileenmere 1349; Indian Hills Farm, La Plata, Mo.		1025.00
Top Female—Lot 25—**Miss Pride 86; 5-8-59**; s. Eitelmere 21; O. T. Huffman, Green Castle, Mo.		510.00

SALE REPORT
(Includes lots which sold for $350.00 or more)
Buyers Missouri unless otherwise stated

BULLS:

LOT CALVED BUYER	PRICE
1—8-25-58—W. E. Lynch, Bucklin	600
2—3-30-58—Sullenger Angus Farm, Gallatin (2/3 Interest)	1000
3—11-3-58—F. G. Howes, Kirksville	550
4—4-2-59—Lawrence Cook, Unionville	385
5—5-4-59—Merle Wallace, Green Castle	500
6—5-27-59—Wiggins Farm, New Cambria	370
7—11-3-59—G. W. Barclay, Newtown	650
8—11-19-59—James L. Edwards, Hale	410
10—12-16-59—J. C. Garrison, Seymour, Iowa	375
11—3-28-60—B. A. Eitel, Green Castle	375
12—1-11-59—J. C. Wheatcraft & Sons, Brookfield	485
13—7-30-58—Nettie Eitel, Green Castle	425
14—1-14-59—M. B. Stevenson, Lewistown (2/3 Interest)	525
15—7-16-59—Dean Tipton, Queen City	425
16—4-6-59—J. C. Wheatcraft & Sons	390
17—3-25-59—On order	350
19—7-18-59—Elburn Farm, Bedford, Iowa	415
21—7-14-59—Andrew Miller, La Plata	350
22—11-9-59—Beryl Horton, Kirksville	500

FEMALES:

26—11-4-58—Max & Mary Dimmet, Imperial Beach, Cal.	500
27—7-18-59—J. C. Garrison	360
28—7-25-59—Sullenger Angus Farm	450
36—4-1-59—George Minehart, Memphis	350
41—11-14-59—Harold & Nancy Shannon, Irene	425
44—3-5-60—Sullenger Angus Farm	400

O. BARDOLIERMERE 101

Our Herd Sire

1960 proved to be a very good year for us, and we are looking forward with great hopes for a successful 1961. In doing so, we sincerely wish all of our Angus friends a most profitable new year also, and trust that you had a happy holiday season.

OWNERS

MERIVON FARM
R. R. 2 Ph. VA 4-2287
WARSAW, OHIO
Vaun and Mary Stocker

MIKESELL FARM
Phone: Cooperdale, Ohio—EA 7-2362
FRAZEYSBURG, OHIO
Bob and Miriam Mikesell

Choice Offering

We have chosen from our cow herd a choice lot of 10 well bred, good producing females with calves at side by our well known herd sires —

LEPETKONIAN 3200
HOMEPLACE EILEENMERE 746
BLACK EILEENMERE 123d

These cows are all rebred and would serve well some progressive breeder as foundation material.

Inspection Is Invited — Priced Very Attractively

Contact Glenn W. Jones, Nashville, Tenn. AM 9-9849 CY 2-3168

BRENTWOOD, TENNESSEE
MADISON P. and GLENN W. JONES, Owners LEWIS HOOPER, Herdsman
Our herd officially T. B. and Bang's accredited

MAPLEMERE ANGUS FARM
10 Miles W. of McMinnville, Tennessee
SENIOR SIRES — STALEY EILEENMERE 395 and STALEY EILEENMERE 457 — SONS of the "375th" BARDOLIER 122 — by BARDOLIER 2401
A TOP SON of K. F. BARDOLIER 6th — OUR FUTURE JUNIOR SIRE
B. H. HILLIS, OWNER, Phone WE 9-2291 SEE US FOR BREEDING STOCK JIMMY GILLENTINE, MGR., Phone WE 9-2243

The 1960 CHAMPION

Photo by Chandler

IN BREAKING a precedent of 40 years standing Ermitre of Haymount continues to carry out the assignments for which he was purchased in February of 1959. Winning of the 1960 International was not a specific assignment at that time but the specifications called for a bull that could give a good account of himself in the American show ring. That "good account"—in his only American show ring appearance—made Ermitre of Haymount the first imported bull to win The Big One at Chicago since 1920 and the third imported Angus bull to turn the trick in 60 years.

But getting into the story of the specifications. Any herd with a good breeding bull soon finds itself in a difficult position: that of finding a bull to use on the daughters of the top sire that will at least hold the ground that has been won and if possible work further improvements. This was the position of Thomas W. Staley of Staley Farms, Liberty, Missouri, two years ago. Homeplace Eileenmere 375th, nationally known as a sire of good ones, was putting a lot of top daughters into the herd. Getting a bull that would fit into the breeding program was a problem.

Because the "375th" was strongly line-bred to Eileenmere 487th it was decided to look for an out-cross sire in Scotland. So Fred McWilliam, the Staley manager, was sent to the Perth Sale with his instructions: an alert, sharp-headed bull showing a lot of character; a bull with good lines but with it should be wide and deep behind; preferably a young bull good enough to be brought along for presentation at an American show.

A neighbor, Sam J. Barr of Blue Sky Farm, was using with great success Eileenmere M 19th, a son of the "375th", and was at the point where another bull was needed. So if a bull was found at Perth two-thirds would be the property of Staley Farms, one-third that of Blue Sky.

To Fred McWilliam, a native Scotsman, recently converted from Shorthorns to Angus and with the specifications in mind, found three Perth bulls might be the answer. Following the show judging the trans-Atlantic phone was busy as he talked to Missouri. One of the bulls considered was the Supreme Champion at Perth; the other was the Reserve Supreme Champion. There was the distinct possibility that the amount of money available would not secure the champion, and possibly not the Reserve Champion, as both were popular. The third choice was a young calf third in class that looked like he might develop into the kind of bull wanted for the Staley-Blue Sky partnership.

What happened that cold February auction day in Scotland is now history. The Supreme Champion, Elevate of Eastfield, brought the record price of $75,000 to go to the Aberan herd in Virginia. As is often the case after a record smashing sale the next animal is penalized by the let-down of the buying crowd. The first bull had gone beyond what the Missouri breeders had set as their top. When Ermitre of Haymount entered the ring his reception was not as great as it might have been under different conditions. At a bid of $24,000, considered a bargain even at the time, he went to Staley Farms and Blue Sky.

A picture of Ermitre appears in the March, 1959, JOURNAL showing the 10-months old bull at Perth in most impressive form — a strong head with a good poll, an alert eye and short neck, a strong topped, good quartered calf — a young bull with a lot of style and balance. It looked even then like the

Staley manager might have done quite a job of selection and buying.

Since his arrival in Missouri in July of 1959 Ermitre of Haymount developed and matured in most impressive form—and in the points for which he was purchased. In the meantime he has seen heavy use with more than 60 sons and daughters on the ground and many more on the way. And he is putting those sharp heads, good quarters and select legs on them. They are very uniform, the kind that if you have seen one you have seen them all.

Ermitre of Haymount has made many friends among the visitors to Staley Farms. However, not many people realized he was being fitted for the Big Time competition at Chicago. And in winning the International he goes down as one of the "dark horse" winners, although a very popular one with the huge ringside crowd that witnessed his greatest show ring moment.

The breeding of Ermitre of Haymount is in keeping with the record he has compiled in the show ring and breeding pen. He was bred by the well-known John Arnott of Haymount, Kelso, Roxburghshire, in the border country of southern Scotland. Ermitre's sire, Bahram of Broadleys, by Prince Consort of Gaidrew, is one of the greatest breeding bulls in Scotland today, leading the list of sires in 1957 and 1959. Sire of Bahram of Broadleys was Reserve Champion at Perth and is a double grandson of the famous Keystone of Dunira. The dam of "Bahram" goes back to Ervillax of Harviestoun, a Perth champion and the sire of two Perth champions.

The dam of Ermitre of Haymount, Erma of Haymount, is rated as one of the great individuals and one of the great producing cows in Scotland. She is a daughter of Jungle Eric of Candacraig, a Perth champion, whose sire was Prince of Morven, another Perth champion, and whose own sire was the great Janric of Dalmeny.

This is the story of Ermitre of Haymount, the "specifications" bull. In a later issue we hope to present the champion at home with the numerous progeny he has already sired.

Tim Pierce with Bardoliermere West Woodlawn 7th, first prize junior yearling at the International and Reserve Junior Champion bull. This son of White Gates Bardoliermere 18th previously had won his class at Wisconsin and was second at Illinois.

Home of

EILEENMERE P F

1965946

A great breeding son of Homeplace Eileenmere 210 and out of a daughter of Whitney Bandolier 13th his calves are outstanding.

We always have breeding stock for sale

Herd certified Brucellosis Free
Certificate NO 249

BROWNING ANGUS FARM

Box 617 Columbia, Kentucky

PHILIPS' COLUMN

Notes from the International at Chicago:

Thousands watching Angus show—hundreds watching other beef breeds.

Parading animals after placing gave large audience better view.

Passes for Delegates more conveniently available. Credit must go to our good secretary, Frank Richards.

Seeing them all together at the banquet calls our attention to the truly outstanding staff assembled by Mr. Richards. Can't resist mentioning Lloyd Miller, Lyle Springer, Lyle Haring and Jim Coyner—men we personally know deserve praise. (Please don't get the idea we've made a New Year's resolution to agree with them on every issue, though.)

Fewer animals shown than usual but quality was never better.

We rejoice that Missouri friends showed the Grand Champion bull. They are sincere, honest, and intelligent breeders who deserve the best. Sorry we can't claim any reflected glory.

We can bask in the reflected sunshine from Mrs. Heckett's full brother to our Dor-Mac's Bardoliermere 65th. He sired the Grand Champion female, Senior Champion female, Reserve Grand Champion bull and I don't know what all. All year the Heckett show string has been cleaning up at the big shows.

65th, "A toe of Angus Type," is a bull such as we've always dreamed of owning. In our sale last March his sons averaged $1575. None were a year old and the purchasers were farmer breeders who make all or a good part of their living from Angus cattle. We hope you will ask them how their purchases have turned out. The bull calves for our March 18 sale are shaping up well. They will range in age from six to eighteen months and have size, weight for age, and type. We think you will find this group as good or better than last year. Visitors from half a dozen states have made pilgrimages here recently to see 65th and his bull calves. They made no sounds of disappointment. It's not too early to request a sale catalog for March 18.

P. P.

PERRY PHILIPS FARM
Columbia, Missouri

For The MISSISSIPPI FUTURITY SALE

PRAIRIE POINT ROB ROY 4th

January 15, 1960 son of Prince Eldin of Supreme, our straight Scotch herd bull and out of Prairie Point Erica 8th, show and brood female.

PRAIRIE POINT ERICA 8th

PRAIRIE • POINT • FARM

MACON, MISSISSIPPI

FROM CONSISTENCE COMES CONFIDENCE

G. B. BROWN owner

DAVE PINGREY manager

This alfalfa seed is *twice* as likely to live if sown with a Brillion Sure-Stand Seeder as it is if sown by the methods you are probably now using.

The Brillion is the only seeder that places legume-grass seed at thumbnail depth—*the ideal planting depth* according to every seeding test in history.

Proper seeding depth is just one of the reasons you should own a Brillion Sure-Stand Seeder—here are 9 more:

1. You save money on seed because you can cut your seeding rates in half. 2. One trip sows and covers the seed. 3. Press wheels bring up moisture from below. 4. Ground is left smooth and stones are pressed in. 5. Stands are thicker, more uniform. 6. Finer stems, leafier growth. 7. More palatable forage. 8. Great for summer seedings. 9. Sows any forage seed—even brome.

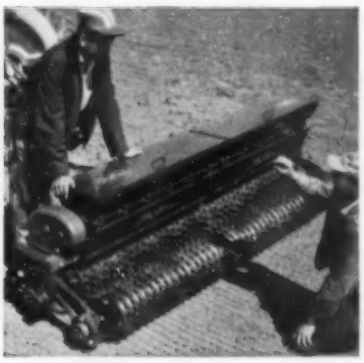

Brillion

BRILLION IRON WORKS, INC.
Brillion, Wisconsin Dept. SG-42-1

Please send me more information on the **BRILLION SURE-STAND SEEDER.**
Write your name and address in margin.

Bread and Butter Sale Averages $568

The eighth annual Bread and Butter Sale at Denison, Iowa, on December 7 brought an average of $568 on 62 lots with 16 bulls averaging $783 and 46 females averaging $493. The top bull, Walnut Eileenmere 76, pictured left, went to Headlee & Ray, Atlantic, Iowa, for $2,200 while the top female, Queen Dolly of Walnut 11, was purchased by Wesley Sprick, Blair, Nebraska for $1,300. The Bread and Butter Production sale includes the joint consignments of P. K. Pratt, Walnut; Findlay & Christensen, Harlan; and Otto Frank, Manilla.

BREAD & BUTTER SALE

Denison, Iowa, December 7, 1960

SUMMARY:

62 Lots	$35,210.00, average	$ 567.90
16 Bulls	12,530.00, average	783.12
46 Cows	22,680.00, average	493.04
Top 10 Lots	10,780.00, average	1078.00
Top Bull—Lot 10—**Walnut Eileenmere 76;** 9-7-59; s. Walnut Eileenmere 1500; Headlee & Ray, Atlantic, Ia.		2200.00
Top Female—Lot 24—**Queen Dolly of Walnut 11;** 2-17-60; s. Globe Hill Eileenmere 1500; Wesley Sprick, Blair, Neb.		1300.00

SALE REPORT
(Includes lots which sold for $475.00 or more)
Buyers Iowa unless otherwise stated

BULLS:

LOT CALVED BUYER	PRICE
1—5-11-59—Clifford Palmquist, Stanton	700
2—6-16-59—Ruben Peters, Fremont, Neb.	1450
3—5-8-59—Russell Klaseus & W. W. Blanck, Kasota & Mankato, Minn.	625
4—5-7-59—William J. Huley & Son, Denison	550
6—10-12-59—Max C. Christiansen, Denison	625
7—10-3-59—Morris Christenson, Ames	1000
8—10-1-59—Wilbur Hansen, Bloomfield, Neb.	760
9—9-10-59—Raymond Garwood Ranch, Amelia, Neb.	625
11—10-12-59—W. N. Wright, Borup, Minn.	600
12—2-9-60—Carl Tinnermeier, Newton	600
13—1-23-60—E. A. Titus, Litton	500
14—2-8-60—George Hutchinson, Albion, Neb.	775
15—5-15-60—Bill Hunter, Little Sioux	485
16—5-26-60—Wilbur Blake, Marne	585

FEMALES:

17—3-18-59—Morris Christenson	625
18—3-22-59—Blue Sky Farm, Kearney, Mo.	910
19—5-25-59—Wesley Sprick	725
20—9-20-59—Prairie Point Farm, Macon, Miss.	700
22—9-6-59—Leo Hunt, Leigh, Neb.	500
25—4-1-60—Clyde Hawkins, Tulsa, Okla.	525
26—5-13-60—Prairie Point Farm	575
27—5-11-60—W. M. Wright	525
28—5-5-60—Staley Farms, Liberty, Mo.	560
29—5-1-60—Wesley Sprick	475
30—6-13-60—Wesley Sprick	475
31—5-2-47—Don Storjohn, Mendon	325
—bc Wesley Sprick	475
32—4-4-42—Leo Hunt	600
33—5-7-48—Howard Christensen, Denison	500
54—5-27-57—Russell Knuth	400
—bc Dennis Heflin	200
55—3-30-55—Andy Wise, Avoca	350
—bc Andy Wise	200
56—5-14-53—A. E. Dennis, Wall Lake	290
—bc Kenneth Kent, Manila	150
57—4-28-56—Lynn Christensen, Harlan	300
—bc Rick North, Denison	200
58—4-4-57—Lynn Christensen	300
—sc Kenneth Kent	135
60—4-2-47—A. E. Dennis	270
—bc Don Bedford, Onawa	290
61—5-24-49—James J. Beatty, Hancock	290
—bc Rodney North	260
62—9-17-56—Leonard Gallagher, Vail	310
—bc James J. Beatty	325
63—4-15-57—George Witt, Arcadia	340
—bc Leonard Gallagher	210

M & M RANCH FALL SALE AVERAGES $435 ON BULLS

M & M Ranch held its fall round up sale at Belle Glade, Florida, on October 28th, with 27 bulls averaging $435 and 36 registered cows averaging $226. An additional 82 commercial cows and heifers were sold and averaged $138.

The top bull, Ankonian of Grovelane 9, sold to Shawnee Farms of Clewston, Florida, for $630. Top female, Homestead Elba Erica 21, went at $300 to Grovelane Farm, Lake Wales, Florida.

KILDEE TO HEAD INTERNATIONAL FOR FOURTH TERM

H. H. Kildee, dean emeritus of the College of Agriculture at Iowa State University, has been named to his fourth term as president of the International Live Stock Exposition at Chicago, Ill.

Election came at the close of the International. The exposition set new records in numerous areas, including gate receipts.

MISSISSIPPI ANGUS

FUTURITY

Show & Sale

JANUARY 20-21 1961

GREENWOOD MISSISSIPPI

PROGRAM:

January 20th

10:00 A.M.—Junior Steer Show
1:00 P.M.—The Futurity Show followed by Annual meeting in Arena

7:00 P.M.—Annual Banquet Greenwood Country Club

January 21st

10:00 A.M.—Open Class Show of Sale Cattle
1:00 P.M.—Sale

THESE HEIFERS SOLD IN LAST YEAR'S SALE!

This heifer won her class at the 1960 San Antonio Exposition.

Grand Champion Female 1960 Mississippi State Fair.

Auctioneer: Paul Good

Judge: Clayton Jennings, Highmore, South Dakota

For Catalogs and Information, Write: Kelly Fisackerly, Secretary, Sunflower, Mississippi

We would like to wish everyone a very Happy New Year and extend a cordial invitation to stop by the farm.

D & D INC.

Harold Fager
Herdsman

REDDICK, ILLINOIS

Wm. Slater
Owner

Farm located 2½ miles west of Reddick on Rt. 17.

ANGUS 'of course'

(Since 1911)

CAREFULLY CHOSEN

FOR BLOODLINES

FOR QUALITY

FOR BACKGROUND

and all around

BEEF TYPE

Senior Sire: **BANDOLIER 2311 of BEVERLY** by **Bandolier 523 of Wilton.**

Junior Sires: **EILEENMERE 1891** by **"1100th"** — **EILEENMERE 1992** by **"1665th"**

Breeding stock for sale at all times.

Layton and Marchmont Dunnagan, owners — **Stan Prox, herdsman**

Phone 483-2404 — **GUTHRIE, KENTUCKY** — **On NE U. S. 79**

MICHIGAN MOTORLAND COWCUTTA SALE

Williamston, Michigan, November 5, 1960

SUMMARY:

35 Lots	$11,035.00, average	$315.28
35 Cows	11,035.00, average	315.28
Top 10 Lots	4,520.00, average	452.00
Top Female—Lot 36—**Queen Mary of Wozniak; 7-2-58; s. Maplecrest Eileenmere 1220; James Smythe, Northville, Mich.**		700.00

SALE REPORT

(Includes lots which sold for $250.00 or more)
Buyers Michigan unless otherwise stated

FEMALES:

LOT	CALVED	BUYER	PRICE
1	5-14-59	Mahogany Farms, Williamston	400
2	10-27-58	Levida Farm, Holly	255
3	6-13-59	George Sonten, Romeo	300
4	5-10-59	Nancy Holton, Elsie	450
5	6-7-59	Vilas Moore, North Branch	260
6	9-21-58	Enoch Carlson, Alto	275
11	4-27-58	Roger Le Seney, Hope	350
16	4-10-59	E. Collin Copeman, Cahocta	400
18	5-1-59	Great Oaks Stock Farms, Rochester	360
20	5-23-59	Swindlehurst's Angus Farm, Mt. Pleasant	350
21	9-8-59	Anber Stock Farm, Plymouth	270
22	9-2-58	John Ciochon, Croswell	375
23	9-4-58	John Ciochon	305
24	11-16-58	Dana Chester, Coldwater	510
25	5-1-58	Swindlehurst's Angus Farm	265
27	9-3-58	Levida Farm	260
28	10-8-58	West Winds Farm, Bath	450
29	9-2-58	James Smythe	400
30	10-3-58	Jano Farm, Lyons, Ohio	360
31	1-6-59	Tom Darling, Perry	250
34	11-28-58	Great Oaks Stock Farms	435
35	11-1-58	Roger Le Seney	400

East Tennessee ANGUS ASSOCIATION

HOMEPLACE EILEENMERE 999-35th

at the new Animal Science Bldg., University of Tennessee

Sale

KNOXVILLE, TENNESSEE

SATURDAY

FEBRUARY 18, 1961

Show: 9:30 A. M. — Sale: 12:30 P. M.

15 BULLS all ages — **50 FEMALES** many with good show records

Many Grandsons and Granddaughters of Homeplace Eileenmere 999-35th in the sale.

For catalogs contact: George A. Williams, Sale Manager
Jonesboro, Tennessee

See February JOURNAL for more details

ANGUS HAVEN-H. W. SCOTT DISPERSION

Cactus Ranch Sale, Stillwater, Oklahoma, October 29, 1960

SUMMARY:

65 Lots	$19,495.00, average	$299.92
9 Bulls	3,220.00, average	357.77
56 Cows	16,275.00, average	290.62
Top 10 Lots	4,790.00, average	479.00
Top Bull—Lot 1—**Magic Prince Peer; 7-17-57;** s. Prince of Red Gate 45; Richard James, Stroud, Okla.		660.00
Top Female—Lot 35—**Blackbird Lee 25; 6-13-50;** s. Bell Boy Emalie; Glenbar Farms, Pauls Valley, Okla.		470.00

SALE REPORT

(Includes lots which sold for $250.00 or more)
Buyers Oklahoma unless otherwise stated

BULLS:

Lot	CALVED	BUYER	PRICE
2	12-14-57	J. B. Perky, Stillwater	625
3	7-10-59	Cactus Ranch, Cushing	420
4	1-25-59	Oscar Green, Wellston	300
5	1-8-59	Walt Meer, Chandler	300
70	6-22-59	E. L. House, Guthrie	275
72	6-28-59	Bob Sietsinger	265

FEMALES:

6	7-9-53	L. H. Bowie & Son, Frisco, Tex.	280
7	2-11-54	L. H. Bowie & Son	260
—he		L. H. Bowie & Son	175
8	3-27-55	Donald Garrett, Kaw City	250
—he		L. H. Bowie & Son	175
9	5-3-54	L. H. Bowie & Son	250
—he		L. H. Bowie & Son	170
11	2-12-55	L. H. Bowie & Son	400
12	3-30-54	E. L. House	245
—he		Paul Rothmaee, Marshall	175
14	12-2-56	Bob Sietsinger	200
—he		R. T. Rutherford, Cushing	185
15	12-1-56	Bob Sietsinger	220
—he		Richard Fent, Mulhall	175
18	2-26-57	Proctor Mullins	330
20	9-4-57	Donald Garrett	225
—he		Cecil Ford, Cushing	140
21	7-25-57	Donald Garrett	245
—he		Marvin Bliss, Newkirk	125
22	8-10-57	Marvin Bliss	200
—he		Don Gathers, Arcadia	145
23	5-29-58	Marvin Bliss	310
26	2-13-55	L. K. Smith, Ponca City	325
27	9-24-57	Richard James	245
—he		E. Greenfield, Tryon	175
36	3-25-51	Proctor Mullins	340
37	12-8-57	Marvin Gates, Stillwater	225
—he		Ervin Larkey, Enid	150
38	4-6-52	E. L. House	215
—he		Marvin Bliss	165
39	1-1-56	L. K. Smith	300
40	3-18-56	L. K. Smith	460
41	6-2-56	L. H. Bowie & Son	300
—he		Cecil Ford	135
42	8-11-56	Richard James	265
—he		Tom Keagan, Chandler	155
43	2-3-57	Richard James	290
—he		Tom Keagan	150
44	4-21-59	Richard James	250
45	4-22-59	Marvin Bliss	250
47	6-6-59	Richard James	250
62	5-17-50	Donald Garrett	170
—he		C. Esp, Stroud	110
64	6-21-53	Marvin Gates	195
—he		E. Greenfield	135
68	8-4-49	Donald Garrett	280
69	9-2-50	R. T. Rutherford	145
—he		C. Esp	130

Secretary of Agriculture, Ezra T. Benson greets Lee D. Butler and son David of Kinloch Farm, Supply, Virginia at the time of the 4-H Congress in Washington, D. C. The occasion was the preview in that city of the show "The Tomboy and The Champ," a motion picture featuring Aberdeen-Angus.
—(Reni Photos)

TOBABAD

"To Own Better Angus Buy At Dispersals"

To be held at New Arkansas National Livestock Sale Barn

LITTLE ROCK, ARKANSAS

Sale starts 12:30 P. M.

SATURDAY, JANUARY 14, 1961

SELLING 2 HERD SIRES

40 Cows with calves
Bred Heifers
Open Heifers

64 LOTS of sound, healthy Angus SELL

WRITE WIRE PHONE NOW

for a catalog of the

M. A. SCHWARZLOSE

and daughter (Carol)

COMPLETE

DISPERSAL SALE

of Registered Angus Cattle

Featuring the get and service of
M. A. S. TRIGGMERE 88th

Dominant son of Kinlochmere 88th, the 1954 Canadian Royal Champion, out of a daughter of the "500th"

Also featuring the service of our junior herd sire
M. A. S. BANDOLIER 16th

A descendant of Bandolier of Indian Creek.

KINLOCHMERE 88th

M. A. SCHWARZLOSE AND DAUGHTER

KINGSLAND, ARKANSAS

Write for catalog to M. A. SCHWARZLOSE, KINGSLAND, ARKANSAS

Auctioneer: Col. Phil Sanders

Cy Crane for the Journal

6th ANNUAL INDIANA

EILEENMERE 500th

EILEENMERE 1032d

EILEENMERE 1100th

HOMEPLACE EILEENMERE 999-35th

90 HEAD

50 BULLS • 40 FEMALES

Bulls of serviceable age, young herd sire prospects—bulls for the breeder, farmer or commercial breeder. All of them with good, strong pedigrees that are in demand today.

Bred heifers that will make an improvement in your herd of cattle. From the leading herds in the state . . . brought together in one sale to give the buyer a greater selection.

CONSIGNORS:

Old Capitol Farms	Corydon
Chester Eaton	Leavenworth
Purdue University	W. Lafayette
Joel Johnson	Lynn
Twin Oaks Farm	Camden
Clark & Hunt	Milton
Forrest Hays	Markleville
Golden Dawn Farm	Carthage
Ralph Duke & Family & Preachers Aid Society	Richmond
Max Lewis	Charlottesville
Kinsinger Angus Farm	Cambridge City
The Mighty 80	Lowell
Briarmere Farm	Columbus
Arthur Misner	Huntington
Greenacre Farms	Morocco
Melville Colson	Greensburg
Henry Rumple	Berne
James E. Little & Sons	Lowell
Wonderland Farm	Chrisney
Holmes Thompson & Sons	Cortland
John Hobbs & Sons	Salem
Dale Sheets	Brookston
Lucille & John Patton	Earl Park
Charles L. Merrill & Sons	Frankfort
Ron Johnson	Lafayette
Berl E. Buis & Daughters	Marion
Clark Metcalf & Son	Connersville
Ray Singleton & Son	Oaktown
Charles Russell & Family	Muncie
Walter Harner	Washington
Norman Weldon	Kentland
George Holder	Otterbein
Charles A. Dove & Sons	Elnora
W. T. Anderson & Son	Bedford

FOR MORE PROFIT

BREED BETTER BLACKS!

FUTURITY SHOW & SALE

FEBRUARY 3 & 4 1961

INDIANA
STATE FAIRGROUNDS

INDIANAPOLIS, INDIANA

SCHEDULE OF EVENTS

Friday, February 3d, 1961
Show—10:00 A.M. (CDT)
Judge: Don Good, Kansas State University
Manhattan, Kansas
Annual Dinner—Friday evening, 6:30 P.M.
at the Hotel Severin, Indianapolis
Saturday, February 4th, 1961
Sale—10:00 A.M. (CDT)
Sale being held at the Indiana State Fairgrounds Draft Horse Barn in a heated pavilion.

These cattle are from the leading herds of Indiana. Many of the cattle selling were in the summer show herds of these consignors. Many of these herds were shown at our Indiana State Fair.

For Additional Information and Catalogs Write:
Jim Caldwell, Sale Manager
Route 2 • Box 28
Connersville, Indiana

Auctioneers:
Ham James
Kenneth Sherbahn

Jim Rentz for the JOURNAL

4 Bulls to the . . . Indiana Futurity

Heading Our Consignment . . .

- **CAPITOLMERE S. A.** calved 11/2/59—A top son of Ankonian FA 430th, our outstanding breeding son of Eileenmere 1032d. This bull is direct from the show string and he stood 4th in class and first in the first time exhibitors class at the 1960 All American Futurity. Ankonian FA 430th also sired the first prize late senior heifer calf at the 1960 All American Futurity and Indiana State Fair. This is the first calf by the "430th" ever to be consigned to a sale.
- **O. C. F. BARDOLIERMERE 3d** calved 5/2/59—Sired by Bardoliermere of Ashwood our good breeding son of Bardoliermere 2d. He is out of Winchester's Erica Bandolier a very good producing cow in our herd that came from the Max Goldberg herd in Minnesota.

Visitors Welcome

Dr. & Mrs.
Louis H. Blessinger
Owners

Lawrence Clunie
Herdsman
Rt. 1, Crandall, Indiana

WE PROUDLY ANNOUNCE THAT . . .
according to our unofficial score

Black Knight B of S L

is the highest scoring "sire of the year" bull in Indiana this year.

GET OF BLACK KNIGHT B OF SL
Second prize get of sire 1960 Indiana State Fair

Daughters sweep 1960 Indiana State Fair Female Show

Grand Champion Female
Senior Champion Female
Reserve Senior Champion Female
Reserve Junior Champion Female

1 son and 1 daughter sell in the Indiana Futurity

The son selling is a Junior bull calf and is a show prospect. The heifer sells served to Briarmere E Marshall a son of Elbar CS of Shady Lane, who is a 3/4 brother to the dam of Hyland Marshall, and he is out of a daughter of Elgamere of Shady Lane who is a 3/4 brother to the sire of Hyland Marshall the famous KerMac bull.

BRIARMERE FARMS

COLUMBUS, INDIANA

Wm. B. Sigmund, M.D., Owner — Freeman Peek, Herdsman

GREENACRE FARMS-INDIAN HILL FARMS SALE

Morocco, Indiana, October 27, 1960

SUMMARY:

46 Lots	$16,390.00, average	$356.30
6 Bulls	3,545.00, average	590.83
40 Cows	12,845.00, average	321.12
Top 10 Lots	5,570.00, average	557.00
10 Heifer Calves	2,055.00, average	206.00
10 Steer Calves	1,915.00, average	192.00
20 Calves	3,970.00, average	199.00

Top Bull—Lot 1—**Eullman Prince G F 5; 3-10-58;** s. Prince Woodharr 5; Everett Wilbur, Veedersburg, Ind. 775.00

Top Female—Lot 4—**Ruby G F 21; 7-22-58;** s. Proud Prince G F 3; Tesher Gibbs, St. Anne, Ill. 600.00

SALE REPORT
(Includes lots which sold for $300.00 or more)
Buyers Indiana unless otherwise stated

BULLS:

2—8-13-58—Herb Lichti, Oxford 700
3—3-27-59—M. M. Miller & Sons, Lake Village 550
34—11-6-59—Forrest Calloway, Macy 700
35—5-2-59—Vane Smith, Morocco 320
36—5-8-59—M. M. Miller & Sons 500

FEMALES:

5—1-1-59—Sayre Bros. Alexandria 385
6—1-26-59—Max A. Hensler, Kokomo 365
7—3-6-59—Delbert Hill Family, Boswell 235
8—3-12-59—Sayre Bros. 325
10—3-16-59—C. R. Asbury, Veedersburg 320
11—3-21-59—Max A. Hensler 325
12—3-31-59—Madison Davis, Lake Village 300
13—4-3-59—M. M. Miller & Sons 315
14—4-17-59—Elton Smith, Wolcott 330
15—4-22-59—Everett Wilbur 390
16—4-22-59—Tesher Gibbs 410
18—4-26-59—M. M. Miller & Sons 300
19—4-26-59—Tesher Gibbs 415
21—5-11-59—Lowell Hoffer, Nappanee 355
22—5-3-59—Tesher Gibbs 300
23—5-16-59—I. W. & Robert L. Asher, New Augusta 320
25—5-24-59—Roy Keller, Wolcott 350
26—5-26-59—W. C. Dinsoway & Son, Sheldon, Ill. 325
31—8-10-59—Max Thompson & Sons, Cortland 520
38—5-27-58—Everett Wilbur 400
39—7-4-58—Cliff Carlisle, Boswell 345
40—7-11-58—Margaret Asbury, Veedersburg 330
42—9-7-58—Everett Wilbur 315

VAN METER-HOCKER SALE

Memphis, Missouri, November 5, 1960

SUMMARY:

48 Lots	$15,460.00, average	$322.08
24 Bulls	8,535.00, average	355.62
24 Cows	6,925.00, average	288.54
Top 10 Lots	5,055.00, average	505.50

Top Bull—Lot 1—**Eileenmere Elbrea 932; 6-18-59;** s. Homeplace Eileenmere 935; Oscar Elam, New Cambria, Mo. 685.00

Top Female—Lot 29—**Barbara Eileen C H 10; 9-29-59;** s. Eileenmere 935 C H; Jerry Hunziker, Edina, Mo. 500.00

SALE REPORT
(Includes lots which sold for $280.00 or more)
Buyers Missouri unless otherwise stated

BULLS:

LOT CALVED BUYER	PRICE
2—8-1-59—Harold McClain, Stockport	435
3—6-20-59—W. L. Hubley, Kirksville	310
4—9-5-59—D. H. Moore & Son, Memphis	425
5—10-22-59—Roscoe Arnold, Alexandria	290
6—10-6-59—Charles Gonnerman, Hurdland	600
8—11-12-59—Joe Wheeler & Son, Williamstown	600

9—11-30-59—Carl Brenizer, Queen City 300
12—7-28-59—Lloyd Huckey, Gorin 300
13—2-12-60—Owen Kohler, Queen City 500
14—1-1-60—Port Hall, La Belle 300
16—1-4-60—George Tietsort, Worthington 300
18—5-28-59—Lester & Rex Williams, Birmingham 460
20—9-15-59—Montgomery Bros., Novinger 340
21—10-21-59—Port Hall 310
22—10-22-59—J. K. Fehr, Gorin 300
23—11-18-59—Emeline Cone & Son, Memphis 330
24—12-21-59—J. A. Dierks, Memphis 400

FEMALES:

25—9-26-59—Wesley & Leslie James, Cameron 415
26—6-15-59—Welch 350
27—8-26-59—Arvil Murray, Rolla 435
30—12-11-59—Wesley & Leslie James 330
36—1-3-60—E. N. Erwin, Lancaster 305
42—5-30-59—Port Hall 325
43—6-12-59—Perry Philips, Columbia 300
44—1-17-60—Paul Van Meter, Queen City 280
45—9-23-59—Joe Wheeler 285
46—11-10-59—Port Hall 285
47—10-23-59—Port Hall 285
48—10-19-59—Port Hall 285

HARDY ACRES DISPERSAL

Griffin, Georgia, November 16, 1960

SUMMARY:

181 Lots	$68,395.00, average	$ 377.87
26 Bulls	9,850.00, average	378.84
155 Cows	58,545.00, average	377.70
Top 10 Lots	8,605.00, average	860.50

Top Bull—Lot A—**Eileenmere 2014;** 10-14-52; s. Eileenmere 1116; Dr. J. R. Turner, La Grange, Ga. 2000.00

Top Female—Lot 1—**Epponians Estamere 6;** 6-20-49; s. Eileenmere 500; W. Strain, Dalton, Ga. 875.00

SALE REPORT
(Includes lots which sold for $340.00 or more)
Buyers Georgia unless otherwise stated

BULLS:

LOT	CALVED	BUYER	PRICE
B	3-16-54	R. H. Collins, Vienna	500
C	4-14-55	Babcock Lumber Co., Sanford, N. C.	400
D	9-24-56	W. Strain	600
E	2-16-59	Grovelane Farms, Lake Wales, Fla.	1000
F	1-12-60	Albion Farm, Duluth	500
165	1-23-59	Dr. C. D. Gaines, Birmingham, Ala.	390

FEMALES:

2	1-19-58	Grovelane Farms	400
3	2-5-52	Millwood Farm, Millwood	350
—bc		R. C. Sanders & Son, Vienna	335
4	5-14-53	Millwood Farm	435
6	9-2-51	Millwood Farm	480
—bc		Finmar Angus Farm, Cullman, Ala.	315
7	9-19-57	Babcock Lumber Co.	390
8	6-27-53	W. Strain	450
9	4-29-51	Lazy X Ranch, Canton	380
10	9-9-51	Dr. J. R. Turner	400
—bc		Fair Meadows Farm, Hampton	225
11	12-14-50	W. Strain	400
13	2-18-53	Harold Collins, Cordele	460
14	10-17-53	W. Strain	310
—bc		R. L. Rowland, Wrightsville	150
15	3-20-55	Tall Oaks Farm, Canton	475
16	11-21-54	Buck Branson, Millen	300
—bc		J. E. Lager, Ocilla	195
17	6-14-50	T. E. Kennedy, Jr., Ashburn	350
18	9-14-52	W. Strain	330
19	9-12-56	Millwood Farm	510
20	1-6-55	Windy Hill Ranch, Waynesboro	440
21	3-19-52	Millwood Farm	525
25	1-18-52	T. E. Kennedy, Jr.	385
26	2-25-52	Dr. C. D. Gaines	450
—bc		Finmar Angus Farm	260

DOR-MAC'S BARDOLIERMERE 51st

WE ARE GOING TO BE SELLING IN THE

INDIANA STATE FUTURITY

FEBRUARY 3 - 4

a Summer Yearling Show Prospect by the "51st" out of a granddaughter of O. Bardoliermere 20th.

WOEBBEKING STOCK FARMS

WOODBURN, Phone 22831 INDIANA

GREENACRE FARMS
ESTABLISHED 1928
BREEDERS OF FINE ABERDEEN ANGUS CATTLE
MAJOR AND MRS. W. A. RAFFERTY
MOROCCO, INDIANA

SELLING IN THE INDIANA FUTURITY SALE FEBRUARY 3-4

Indiana State Fairgrounds, Indianapolis, Indiana

7 BULLS and 3 HEIFERS

2 by PRINCE WOODBARR 5th

4 by PRINCE ERIC GF 9th

4 by PRINCE BLACKCAP GF 8th

The heifers selling will be carrying the service of ISLANDER GF 3d a grandson of Ankonian 3547th, and WOODLAWN BARDOLIERMERE 7th a son of Dor-Mac's Bardoliermere 40th.

Plan to be with us for this great event. We invite your inspection of this offering.

GREENACRE FARMS

MOROCCO, INDIANA

Major and Mrs. W. A. Rafferty — *Owners*

Ernest G. Hendrickson — *Herdsman*

28—1-9-52—Millwood Farm 500
29—4-13-57—W. Strain 400
30—2-4-56—Grovelane Farms 390
—he Grovelane Farms 225
32—2-27-52—R. C. Sanders & Son 325
—he Babcock Lumber Co. 200
34—9-17-57—Harold Collins 405
35—4-19-54—Bailey Bros., Senoia 435
36—4-27-54—Grovelane Farms 550
37—5-23-54—Millwood Farm 330
—he Finmar Angus Farm 215
38—10-7-56—W. Strain 480
39—10-8-56—Harold Collins 445
40—9-27-54—Limestone Farms, Edgefield, S. C. 400
41—11-27-54—Grovelane Farms 370
42—10-15-54—Lazy X Ranch 360
43—3-5-55—R. C. Sanders & Son 310
—he R. C. Sanders & Son 165
44—11-26-54—W. Strain 440
—he Finmar Angus Farm 240
45—2-1-54—Millwood Farm 455
46—4-15-51—R. C. Sanders & Son 295
—he R. C. Sanders & Son 150
47—1-21-52—J. T. Chance, Waynesboro 450
48—11-28-54—W. Strain 400
50—5-25-52—W. C. Bateman, Ft. Valley 485
51—12-1-51—W. E. Vinson, Byron 340
52—6-6-55—Harold Collins 490
53—6-11-52—Millwood Farm 400
54—10-28-55—W. Strain 335
—he H. O. Byrd, Loganville 260
56—2-8-51—W. Strain 340
57—10-9-50—W. Strain 285
—he Bob Mason, Madison 210
58—10-17-56—Lazy X Ranch 275
—he R. C. Sanders & Son 240
59—2-20-56—Millwood Farm 400
60—10-20-51—Harold Collins 310
—he Fair Meadows Farm 200
61—3-3-51—W. Strain 500
63—10-29-52—Grovelane Farms 525
64—7-20-57—W. C. Bateman 450
65—4-4-57—Babcock Lumber Co. 360
66—6-22-49—W. Strain 500
67—10-12-56—Babcock Lumber Co. 385
he L. J. Ballard & Son, Griffin 190
68—10-3-56—Babcock Lumber Co. 400
70—8-24-56—W. Strain 350
—he Babcock Lumber Co. 200
71—5-8-52—Millwood Farm 350
—he Finmar Angus Farm 270
72—10-18-56—Harold Collins 485
74—10-19-56—Babcock Lumber Co. 370
75—5-13-52—W. Strain 400
77—5-26-52—Millwood Farm 400
79—7-25-57—W. Strain 340
80—5-12-57—Bob Mason 450
81—2-27-57—Grovelane Farms 400
82—3-4-52—Limestone Farms 295
—e H. C. Tucker, Monticello 235
83—8-21-57—Grovelane Farms 350
86—5-6-52—F. A. Jones, Claxton 400
87—4-6-52—F. A. Jones 400
88—12-21-56—Bailey Bros. 470
92—9-8-57—Limestone Farms 375

CONSIGNING 6 HEAD
to the Indiana Futurity

OPEN SHOW

FEBRUARY 3-4, 1961

2 Bulls - 4 Heifers

1 Bull—Sired by Black Knight B of SL the 1960 Sire of the Year in Indiana. He sired the Grand Champion female, Senior Champion female, Reserve Senior Champion female, and the Reserve Junior Champion female of the 1960 Indiana State Fair.

1 Bull—Sired by Prince Eric of S 2d.

4 Heifers—Sired by Prairiemere 7th, a good breeding son of Whitneymere 111th.

FOR SALE—Your choice of our top 20 cows, which include several daughters of Eileenmere 1032d, Homeplace Eileenmere 999-35th, O. Bardoliermere, Dor-Mac's Bardoliermere 32d, and one cow is bred to O. Bardoliermere 2d the sire of four International Grand Champion bulls.

For Information Contact . . .

JOHN H. HOBBS & SONS

SALEM, Phone 815 INDIANA

BLACKCAP BARDOLIER DP 19th
GRAND CHAMPION BULL OF THE 1960 INDIANA FUTURITY sired by Elba Bardolier DP 5th who is also the sire of five of our heifers that are consigned to the 1961 Indiana Futurity Show & Sale. From left to right are Judge Lewis B. Pierce, Mrs. Charles Meade, and Ralph Duke.

Consigning . . .

3 BULLS — 7 HEIFERS

TO THE INDIANA FUTURITY

FEBRUARY 3-4

Three bulls and two heifers are sired by our featured herd sire, KINGDOM OB 1606th. He is sired by Ankonian OB 16th who is a son of the International Grand Champion O. Bardoliermere, out of a daughter of Eileenmere 1032d. Look over these thick, stylish, good-headed sons and daughters of the "1606th" at the Futurity.

Five heifers are sired by ELBA BARDOLIER DP 5th a top breeding son of Bardolier 6th of Harvey. Elba Bardolier DP 5th sired the 1960 Indiana State Futurity Grand Champion bull and has sired many winners throughout Indiana in the past few years.

Many of these cattle selling were in our show string this year and have successful show records. We believe that this is the best consignment that we have ever offered to any sale.

Visitors Always Welcome

RALPH H. DUKE & FAMILY

AND

METHODIST PREACHERS AID SOCIETY

R. F. D. 4 RICHMOND, INDIANA Phone: Liberty 713J

93—3-16-52—C. W. Farm 375
94—10-4-57—Millwood Farm 385
95—12-8-57—Windy Hill Ranch 435
97—5-25-57—Millwood Farm 500
99—1-8-58—W. Strain 490
101—4-18-58—Babcock Lumber Co. 400
102—2-25-58—Babcock Lumber Co. 375
103—4-24-58—W. Strain 350
105—2-28-58—Babcock Lumber Co. 400
106—3-7-58—Millwood Farm 400
107—5-25-58—Babcock Lumber Co. 355
108—3-1-58—W. Strain 410
109—3-10-58—Babcock Lumber Co. 350
110—4-15-58—R. C. Sanders & Son 340
114—1-22-59—Frank Swift, Atlanta 350
115—8-29-58—C. W. Farm 385
120—8-17-58—Brinson, Millen 350
126—3-18-59—Frank Swift 350
127—3-23-59—Moccasin Hollow, Atlanta 350
133—5-22-59—Romar Farm, Willacoochee 365
139—5-10-59—Romar Farm 365

CENTRAL ILLINOIS FALL SALE

Congerville, Illinois, November 16, 1960

SUMMARY:

63 Lots	$26,360.00, average	$418.41
12 Bulls	6,460.00, average	538.33
51 Cows	19,900.00, average	390.19
Top 10 Lots	6,845.00, average	684.50

Top Bull—Lot 18—**Prince Rowley of S H F 5;** 8-14-58; s. Prince Rowley of Woodbine 5; Hamer Bros., Ft. Atkinson, Wis. 850.00

Top Female—Lot 59—**Blackcap F A 19;** 4-6-54; s. Eileenmere 1032; Timber View Farm, Grand Ridge, Ill. 900.00

SALE REPORT

(Includes lots which sold for $375.00 or more)

Buyers Illinois unless otherwise stated

BULLS:

LOT	CALVED	BUYER	PRICE
1	5-6-55	Dore-Lyn-Daa Farms & Johnson Bros., Pecatonica & Durand	775
16	2-3-56	Leslie Oliver, Williamsburg, Iowa	650
17	8-1-58	Lawrence Warner, Green Valley	600
20	9-30-58	William Shear & Son, El Paso	520
22	9-29-58	Pacin Marriman, Mackinaw	400
24	3-29-59	Funk Farms, Shirley	375
28	7-10-56	Harold Parrett, Mahomet	500
37	12-1-59	John Honey, Danville	420
40	5-1-59	Dore-Lyn-Daa Farms & Johnson Bros.	520
43	9-6-59	Howard Hopler, Greenview	550

COWS:

LOT	CALVED	BUYER	PRICE
8	7-8-54	Mrs. Sylvia Matheson, Neponset	430
9	7-22-54	F. Paul Thieman, Jr., Tulsa, Okla.	440
12	5-2-58	F. Paul Thieman, Jr.	395
21	11-14-58	John Honey	440
23	5-3-59	Fred Knapp, Congerville	550
38	7-2-58	Laurence Nichols, Congerville	440
41	1- -59	Merle Castle, Peoria	600
42	4-5-59	Ralph Carter, Elwood	500
44	8-3-54	M. E. Cauble, Larned, Kan.	320
—bc		Max & Wade Hepler, Streator	235
45	5-2-59	Railsback & Meyers, Mackinaw	410
46	5-8-59	Rundles Angus Farms, El Paso	400
53	6-4-58	M. E. Cauble	375
57	3-10-59	A. H. Spitzer, Pleasant Plains	500
58	7-10-59	A. H. Spitzer	390
60	7-3-57	Laurence Nichols	450
—sc		Colleen Coulter, Congerville	215
61	4-20-59	M. E. Cauble	400
63	5-12-59	Leslie Walker, Mackinaw	420
64	5-20-59	M. E. Cauble	395
65	5-26-59	M. E. Cauble	375
66	6-18-59	Ted Stager, Morton	425
70	5-2-59	Johnson Bros.	460
71	5-8-59	M. E. Cauble	395
73	5-14-59	James Railsback, Mackinaw	700
74	5-16-59	Dickie Dickinson, Congerville	395
77	7-8-59	Sam Stoker, Morton	405
79	6-30-59	Gil & Garry Clausen, Manito	390

HOMEPLACE FARMS SALE

Cameron, Missouri, November 15, 1960

SUMMARY:

64½ Lots	$65,040.00, average	$1011.03
18½ Bulls	34,710.00, average	1893.61
46 Cows	30,330.00, average	659.34
Top 10 Lots	30,275.00, average	3027.50

Top Bull—Lot 6—**Homeplace Eileenmere 880;** 9-17-58; s. Homeplace Eileenmere 767; Wilmar Farm, Liberty, Mo. 7000.00

Top Female—Lot 20—**Homeplace Eisanerica 87;** 6-1-58; s. Homeplace Eileenmere 375; Glennloch Farms, Tomball, Tex. 2100.00

SALE REPORT

(Includes lots which sold for $500.00 or more)

Buyers Missouri unless otherwise stated

BULLS:

LOT	CALVED	BUYER	PRICE
1	9-3-58	Burton Bros., Batesland, N. D.	$3450
2	7-29-58	Harrell Bros., Hainsville, Ala.	3000
3	7-17-58	The Glades, Tampa, Fla.	1900
4	7-2-58	Anderson—Tully Ranches, Vicksburg, Miss.	2500
5	7-10-58	Harold Townes, Oskaloosa, Iowa	1300
7	7-4-59	A. C. Rose & Son, Agra, Kan.	925
8	7-1-59	Perry Compton, New Florence	675
9	5-25-59	L & L Angus Farms, Norborne (¼ Interest)	5100
10	5-31-59	Roy Davis, Springfield	1000
11	10-6-59	Wm. Drahota, Glenn Kilgore & James Cumming, Columbus, Rising City & Columbus, Neb.	2600
13	1-2-59	Paul Bowman, Mendon	500
14	5-15-59	John Shaw, Maysville	650
15	11-2-58	Arden Graves & Son, Lancaster	950

KINBARDOLIER 510th

1960 INDIANA STATE FAIR GRAND CHAMPION GOLD MEDAL BULL. Sired by Bardolier 500 of Wilton. Left to right: Judge Herman Purdy, Miss Indiana Angus, Judy Clesna; and Max Woebbeking at the halter. We wish to congratulate Lavern Martin, Ron De Voo Farm, Hebron, Indiana on the purchase of this top herd bull prospect.

Consigning . .

3 BULLS - 1 HEIFER

TO THE INDIANA FUTURITY
FEBRUARY 3-4

- **KINBARDOLIER 515th**—A June 1959 son of Bardolier 500th of Wilton the sire of the 1st, 2d, and 5d prize summer yearling bulls, first prize pair of yearlings, first place get of sire, and Grand Champion bull of the Gold Medal show 1960 Indiana State Fair. This bull stood second in class to our Champion bull and he is out of the same dam as our Junior herd sire T Bone Bardoliermere.
- **KINBARDOLIER 520th**—A July 1959 son of Bardolier 500th of Wilton out of a McHenry Barbara daughter of Black Pardolier. This bull stood third in the open and Gold Medal show at the 1960 Indiana State Fair. One of "500th's" sons sired a first prize heifer at the 1960 Illinois State Fair.
- **KINKONIAN 3530th**—A November 1958 son of Ankonian 35148th out of Jipsey of RLK a daughter of Homeplace Eileenmere 16th. This bull stood third in the open and Gold Medal show at the 1959 Indiana State Fair. "35148th" was the top scoring Angus Gold Medal bull in Indiana in 1959 as well as siring the Champion female and first prize get of sire at the 1959 State Gold Medal show.
- **GEORGINAMERE**—A January 1959 daughter of Ankonian 35148th out of a Ballindalloch Georgina cow. She sells served to T Bone Bardoliermere our outstanding son of Dor-Mac's Bardoliermere 38th.

INDIANA Futurity
INDIANA STATE FAIRGROUNDS
INDIANAPOLIS, INDIANA

Kinsinger Angus Farms

John and Dick Kinsinger — **Cambridge City, Indiana**

Phone 2579 Greensfork

16—5-26-59—Fred Allen, Osborn 500
17—4-24-59—Harrell Bros. 775
18—4-15-59—Faye McMillan, Worth 1075

FEMALES:

21—1-2-59—Essar Ranches, San Antonio, Tex. 530
24—1-12-59—Chester Koch, Slater 500
26—2-11-59—Tom Reams, Hughesville 500
31—9-6-58—Arthur Mathews, Mullin, Neb. .. 575
34—4-20-60—Perry Compton 635
38—7-14-59—Harold Spencer, Pittsburg, Kan. 500
42—5-22-59—Benhaven Farm, Lindsay, Cal. 700
45—2-23-47—Dr. H. E. Bain, Cameron 760
46—5-20-53—George H. Borell, Dighton, Kan. 700
47—10-1-56—R. L. Lower, Sedalia 750
48—8-6-56—R. L. Lower 700
49—3-27-51—L & L Angus Farms 450
—be —Red Oak Farm, Rocky Comfort 650
51—1-2-56—R. L. Lower 700
52—9-11-53—Orville Shriver, Green City 500
53—6-22-57—Glennloch Farms 575
—be Leflin Bros., Crab Orchard, Neb. 410
54—3-13-53—Glennloch Farms 825
—be J. W. Brightwell, Carthage 500
55—12-22-55—R. L. Lower 500
—be Tom Reams 420
56—7-23-57—George Borell 735
57—8-18-54—R. L. Lower 700
58—5-12-56—Perry Compton 1000
59—2-2-54—Paul Shultz, Rosendale 800
60—6-1-54—Essar Ranches 620
—be Alva Mix, Cameron 620
61—7-11-56—R. L. Lower 500
—be Grisamore Farm, Galt 385
62—7-10-52—Jim Cumming 775
63—9-26-53—Tom Reams 700
64—6-12-52—J. W. Brightwell 710
—be Wethers Angus, Lavaca, Ark. .. 450
66—9-15-52—Clifton Davis, Archie 310
—be Frank Harpster & Sons, Kidder 250
67—11-1-57—R. L. Lower 650

RUNDLES ANGUS FARMS SALE

El Paso, Illinois, November 15, 1960

SUMMARY:

54 Lots	$22,455.00, average	$415.83
6 Bulls	2,660.00, average	443.33
48 Cows	19,795.00, average	412.39
Top 10 Lots	6,450.00, average	645.00

Top Bull—Extra Lot—**Eileenmere C R 9;** 9-8-58; s. Eileenmere 1610; Thomas Brinkman & Sons, Osceola, Ind. 810.00

Top Female—Lot 6—**Blackcap Enchanta;** 7-17-59; s. Eileenmere 1610; Kemmis Farms, Prophetstown, Ill. 785.00

SALE REPORT

(Includes lots which sold for $350.00 or more)
Buyers Illinois unless otherwise stated

BULLS:

LOT CALVED BUYER PRICE

1—7-4-59—Herman Gehrke & Son, New Holland 625
4—6-11-58—Horace Loy, Clifton 370

COWS:

8—9-7-58—C. M. Jensen & Sons, Flanagan .. 480
10—7-2-59—Charles Hartman, Thompson 380
18—7-15-59—Larry Gradert, Mineral 450
19—6-19-59—Dan Clendenon, La Porte, Ind. .. 350
21—9-9-59—Herman Gehrke & Son 400
23—7-21-58—Helen Adams, Bloomington 380
27—12-5-50—Helen Adams 575
28—5-22-50—Silhoutte Acres, Vandalia 450
29—7-24-52—Helen Adams 600
30—11-18-53—Kemmis Farms 700
31—5-26-56—Merle Castle, Peoria 600
32—10-11-57—Helen Adams 385
34—7-2-56—Tree Lane Farm, El Paso 610
35—10-18-56—Raymond Miller & Son, Delavan 470
36—11-14-56—Herman Gehrke & Son 550
37—8-28-51—Walter Faye, Waterman 490
38—10-16-56—A. H. Spitzer, Pleasant Plains 525
39—7-22-57—Helen Adams 400
40—6-12-56—Herman Gehrke & Son 510
41—6-4-56—Helen Adams 370
43—5-30-56—Darwin Nelson, Mattoon 595
45—6-11-56—Arthur Downs & Son, Mowesqua 460
46—5-23-56—Helen Adams 250
—be Walter Faye 150
47—11-26-56—James Craig & Sons, Mukwonago, Wis. 535
49—11-4-56—Martin Pipcorn, Mequon, Wis. .. 410
50—9-13-57—Helen Adams 390
51—7-29-56—Helen Adams 400
52—5-27-56—David Champion, Gays 470

INDIANA ABERDEEN ANGUS Futurity INDIANA STATE FAIRGROUNDS INDIANAPOLIS, INDIANA

LOOK! Our Summer yearling show heifer sells — February 3-4

BLACKBIRD EILEEN C. R.—An outstanding daughter of Baron of Barnoldby LV who is one of the most popular sons of "The Royal Outcross Bull" Black Baron of Barnoldby. The dam of this heifer won her class at the 1958 Indiana State Fair. Sells open.

CHARLES O. RUSSELL & FAMILY

MUNCIE, INDIANA

INDIANA ABERDEEN ANGUS Futurity INDIANA STATE FAIRGROUNDS INDIANAPOLIS, INDIANA

Consigning . . .

1 Bull and 2 Heifers

FEBRUARY 3-4, 1961

All sired by Eileenmere 1360th, our top breeding son of Eileenmere 1100th. The dam of the Enchantress heifer that sells stood second in class at the 1949 Indiana State Fair to Tolans famous Barbarette cow. This heifer sells served to a son of O. Bardoliermere 5th.

HENRY I. RUMPLE

BERNE, INDIANA

Selling in the Indiana Futurity

FEBRUARY 3-4

4 BULLS

All sired by ANOKAMERE an outstanding breeding son of Eileenmere 1000th.

A full brother to the 1958 Indiana State Fair Grand Champion Gold Medal bull sells.

A full brother to the 1959 Indiana Futurity Supreme Champion and top selling female sells.

A second prize bull at the 1960 Indiana State Fair Gold Medal show also sells.

Geo. A. Holder Farms
Otterbein, Indiana
Route 2

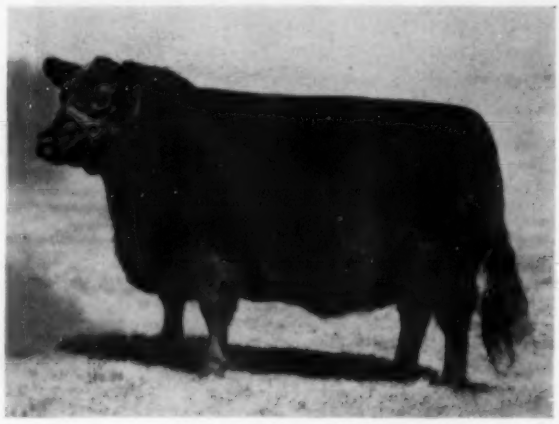

ZARA OF G A H 5th

Supreme Champion and top selling female at the 1959 Indiana Futurity sired by Anokamere . . . A full brother sells

MOORE & MOORE "CARNIVAL OF VALUES" SALE

Byhalia, Miss., November 10, 1960

SUMMARY:

56 Lots	$20,600.00, average	$ 367.85
22 Bulls	9,400.00, average	427.27
34 Cows	11,200.00, average	329.41
Top 10 Lots	5,705.00, average	570.50
Top Bull—Lot 1—**Scots 687 JJV;** 7-12-59; s. Scottish Prince; Beaverdam Farms, Colbert, Ga.		1685.00
Top Female—Lot 55—**Lyon Belleau Erica;** 12-18-58; s. Ankonian OBC; Thornton Angus Farm, Brownsville, Tenn.		520.00

SALE REPORT

(Includes lots which sold for $330.00 or more)
Buyers Mississippi unless otherwise stated

BULLS:

LOT	CALVED	BUYER	PRICE
2	8-13-58	Jim Richardson, Greenway, Ark.	$370
3	1-2-59	H. L. Rodman, Senatobia	345
4	4-9-59	Ted Davis, Potts Camp	350
5	11-3-58	J. H. Shaver, Bolivar, Tenn.	460
6	4-3-59	G. R. Rodman, Red Bay	340
7	12-14-58	Courtney Creek Farms, Mozelle	340
8	8-18-58	A. W. Bialock, Whiteville, Tenn.	350
9	7-2-59	Courtney Creek Farms	340
10	7-25-58	Courtney Creek Farms	345
11	12-20-58	Jack Billings, Collierville, Tenn.	350
12	9-14-58	F. T. Clark & Son, Ruleville	350
13	11-5-58	J. D. Cobb, Lambert	435
14	7-7-58	Ted Davis	370
15	10-27-58	F. T. Clark & Son	390
16	6-20-59	J. R. Edwards, Byhalia	350
17	5-27-58	Courtney Creek Farm	350
18	5-6-58	H. R. Hamner, Eads, Tenn.	410
19	11-1-58	H. L. Rodman	415
20	1-26-59	Courtney Creek Farms	340
21	9-2-58	F. T. Clark & Son	350
22	4-8-59	J. P. Woods, Byhalia	365

FEMALES:

23	11-17-58	Roger Dodson, Linden, Tenn.	500
27	7-25-58	Prairie Point Farm, Macon	390
30	5-25-55	A. W. Bialock	415
33	9-24-58	Double TT Angus Farm, Como	350
36	12-22-48	Jack Johnson, Whiteville, Tenn.	400
39	1-9-55	A. W. Bialock	400
44	3-15-56	Jack Johnson	330
49	5-2-58	Jack Johnson	380
51	6-3-52	H. R. Watson & Son, Tunica	415
52	3-20-53	Jack Johnson	450
53	10-7-53	Prairie Point Farm	350
54	7-1-58	A. W. Bialock	360
57	9-2-59	J. H. Shaver	340

WESTERN ILLINOIS ASSOCIATION SALE

Mt. Sterling, Illinois, November 12, 1960

SUMMARY:

54 Lots	$19,280.00, average	$ 357.03
9 Bulls	4,625.00, average	513.88
45 Cows	14,655.00, average	325.66
Top 10 Lots	7,060.00, average	706.00
Top Bull—Lot 24—**T Bardoliermere;** 1-9-59; s. O Bardoliermere 2; Arthur Caris, Beardstown, Ill.		1150.00
Top Female—Lot 36—**LU Ditts Applewood Erica;** 3-14-56; s. O Bardoliermere 2; Bob Hulsen, Quincy, Ill.		600.00
bc—Hallam Homestead, Monmouth, Ill.		295.00

SALE REPORT

(Includes lots which sold for $200.00 or more)
Buyers Illinois unless otherwise stated

BULLS:

LOT	CALVED	BUYER	PRICE
4	11-14-57	C. W. Baker & Sons, Plainville	$470
19	10-2-58	Andrew Still, Mt. Sterling	265
27	9-8-59	Larry McClelland, Stillwell	925
38	5-29-59	Edsel Kerr, Mt. Sterling	380
39	9-28-59	John Foster, Williamstown, Mo.	425
44	6-9-59	Robert Bright, Carthage	330
53	6-3-59	Russell Payne & Sons, La Hart	305
55	11-2-59	Alvin Schlipman, Contsburg	375

FEMALES:

1	10-25-49	Frank L. Davidson, Liberty	350
bc		Balser Angus Farm, Mendon	250
2	5-3-54	Glenn Pulliam, Kinderbrook	360
bc		Cecil Neill, Carthage	315
9	4-29-56	J. C. McLean, Quincy	440
bc		Ralph Haley, La Prairie	185
10	1-14-56	George Wilkerson, Mt. Sterling	300
bc		Harry J. Busen, Timewell	200
11	4-28-57	Frank L. Davidson	335
bc		George Wilkerson	125
15	12-15-52	Frank L. Davidson	300
18	6-11-59	Vinson & Evans, Ursa	260
20	2-4-54	Harlan Acheson, Rushville	300
21	11-11-57	Harry J. Busen	295
bc		Edolmoss Farms, Franklin	425
22	6-23-59	Balser Angus Farm	260
25	1-1-60	Linn Eaton & Son, Brooklyn	500
32	4-1-59	Marvin Stayton & Son, Palmyra	285
37	11-1-58	Dr. E. H. Hinds, Palmyra, Mo.	410
40	3-23-59	Dwight Brokaw, Pleasant Hill	315
43	11-15-59	Skyline Farm, Quincy	285
45	3-3-53	Richard Baker, Plainville	230
bc		Sam Market, Mt. Sterling	175
46	6-11-51	C. I. Billingsley, Huntsville	315
47	7-6-54	Bob Hulsen	225
bc		Harlan Acheson	175
48	4-27-55	John Hopkins, Roodhouse	315
49	10-1-58	Ancel K. Hare, Huntsville	360
50	10-2-59	Jerry Ewing, Rushville	335
56	9-14-55	Marvin Stayton & Son	300
57	12-17-59	Larry McClelland	260
58	4-1-49	Bob Hulsen	290
59	3-14-51	Gerald Beck, Briggsville	415

Raise
BERKSHIRE HOGS

The breed whose natural meatiness has been established thru LEAN-MEAT CERTIFICATION.

Meatiest Of All Breeds By Actual Test!

Write for free copy of Berkshire News and list of nearby breeders.

AMERICAN BERKSHIRE ASSOCIATION
601 West Monroe Springfield, Illinois

WESTON'S ORIGINAL LIFETIME NECK TAG

The favorite of meat stockmen, and the most copied tag on the market. Made of rustproof aluminum steel alloy (3½" long, 2¼" thick). Durable, lightweight, easy-to-see and stays bright. Chain is brightly finished steel with cadmium plated hay ring fastener. Black numbers are baked on to last. Order your chain, tag and fastener sets now!
FREE: Key ring pliers with each order of 25 or more complete chains. Complete set with any numbers (1 to 100) $1.50

WESTON Manufacturing & Supply Co.
1937 Speer Boulevard, Denver, Colorado

More Profits with Market Topping HAMPSHIRES

✔ Better Mothers
✔ Cheaper Gains
✔ MORE Meat

More and more hog growers are demanding Hampshires to get that extra pig per litter, more pounds of consumer approved red meat per head, and higher dollar value of carcass. Hampshires wrap up in one package a maximum of prolificacy, motherly instinct, rapid growth, economy of gain, foraging ability, and well marbled carcass quality meaning efficient, profitable, and satisfying pork production. Count the Hampshire hogs on the farms across the carcass for proof of farmer preference. Hampshires consistently weigh better, grade better and cut better than estimated. You can buy Hampshire strains that are certified on superior, productive meat hogs. Write for literature about this leading breed and its Certified Meat Hog Program.

SPECIAL
Send $2.00 for one year subscription to Hampshire Herdsman, breed magazine. Keep informed on meat hog production, selection, and improvement.

HAMPSHIRE SWINE REGISTRY
1111 MAIN ST., PEORIA, ILLINOIS

DOR-MAC'S BARDOLIERMERE 32d

"THE MIGHTY 80"

CONSIGNMENT

TO THE INDIANA FUTURITY

- **R. T. BARDOLIERMERE 35th** (Open Class) A January 1959 son of Dor-Mac's Bardoliermere 32d "The bull that sires that style and class" who is a full brother to the 1956 International Grand Champion bull. This stylish herd bull prospect is out of a daughter of Homeplace Eileenmere 495th.
- **JUDY BLACKCAP**—A January 1959 show heifer sired by Eileenmere FG 555th who is a son of Eileenmere 1125th. This heifer sells head since September 24, 1960 to R. T. Bardoliermere. This bull was used in the Red Top herd and is a son of the "32d" out of a Pinehurst cow.

Visitors Welcome

MURRELL BELANGER — E. H. BIRD
LOWELL, INDIANA

COMING . . . ANOTHER
Selling 80 Lots
100 Head

JOHNSON'S ANGUS SALE
FEBRUARY 20, 1961
SARDIS, MISSISSIPPI

JACK SHORT ANGUS FARM
SIRES OF ESTABLISHED REPUTATION . . . .
• EILEENMERE 2712
• EILEENMERE of ALLANDALE 65—by the "78th"
Come see the calves by "65th" now on the farm.
JACK SHORT
OWNER
PHONE
MUrray 4-6435
SHELBYVILLE, TENN.
3 MI. SW ON HI. 64

WE ARE CONSIGNING—
8 bulls
to the
Greater Southern
BULL SALE
at Memphis
on January 9

Also 8 bulls
to the
Southern Regional
SALE
at Montgomery, Ala.
on January 2 and 3

Rural Venture Farms

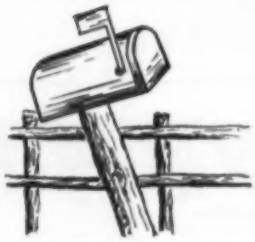

CURTIS CANTRILL & SONS
(BILL AND DENNIS)
LEXINGTON, KENTUCKY
Phone 4-9526
Eugene Bradshaw, Herdsman
Versailles, Ky. Triangle 3-3965

"MAXIM"

The name Black Mark Farm is giving to all sons of MAX (Dor-Mac's Bardoliermere 155), each representing the combination of a distinguished herd sire and a great cow herd.

A SON OF "MAX"
ASSURES AN ENTHUSIASTIC MARKET
FOR YOUR CALVES

DALLAS-
LEWISVILLE,
TEXAS
• MR. AND MRS. EDWARD MARCUS
OWNERS
• BOB RHEUDASIL, MANAGER

EASTERN NATIONAL SALE MAKES $512 AVERAGE

The annual Eastern National Sale was held Monday night, November 14, during the great Eastern National Show at Timonium, Maryland. A good crowd was on hand for the event with 35 lots averaging $512. The first and top selling individual of the sale was Swan Point Erianna 2d, a smooth two year old daughter of Ankonian 3575, which Blue Sky Farm, Kearney, Missouri, purchased for $1725. This well-bred heifer was safe in calf to the well-known 487 Again, one of the great bulls owned by Lee Hill Farm, owned by S. L. Shannon, Fredericksburg, Virginia, consignor of this good female.

Manor Barbara 969th brought the second highest price for a female at $1100 from Paradise Farm, owned by R. C. Schutz, Jr., Kingsville, Maryland. This good daughter of Black Bardolier G. R. was consigned by Old Home Manor Farm, owned by J. S. Mack, Homer City, Pennsylvania.

Moles Hill Maximilian 1180th, a thick son of the 1957 International Grand Champion, Dor-Mac's Bardoliermere 60th was the top selling bull at $1525 to Jennings Bros., Highmore, South Dakota.

The sale was managed by the Maryland Angus Association, Carol Hackney, executive secretary of the organization; sale consultant Dave Canning and auctioneer Paul Good.

SUMMARY:

35 Lots	$17,920.00, average	$ 512.00
4 Bulls	3,175.00, average	793.75
31 Cows	14,745.00, average	475.64
Top 10 Lots	9,275.00, average	927.50
Top Bull—Lot 18—**Moles Hill Maximilian 1180;** 9-9-59; s. Dor-Mac's Bardoliermere 60; Jennings Bros., Highmore, S. D.		1525.00
Top Female—Lot 16—**Swan Point Erianna 2;** 5-2-58; s. Ankonian 3575; Blue Sky Farm, Kearney, Mo.		1725.00

SALE REPORT

(Includes lots which sold for $325.00 or more)
Buyers Maryland unless otherwise stated

BULLS:

LOT CALVED BUYER	PRICE
10—5-27-58—Monterey Farm, St. Georges, Del.	850
12—11-3-59—Russell Price, Earleville	500

FEMALES:

1—9-3-58—John Merryman, Sparks	335
4—4-1-59—Seven Springs Farm, Harve de Grace	340
6—5-6-59—Paul S. Wise, Thurmont	800
7—4-18-59—On Order	325
8—2-27-59—Mahrapo Farms, Mahwah, N. J.	575
9—11-1-59—Clem Teets & Son, Aurora, W. Va.	370
11—4-9-59—Western Cattle Co., Ft. Worth, Tex.	370
13—1-3-59—Cedar Meadows Farm, East New Market	355
14—7-2-59—Cedar Meadows Farm	400
19—11-13-58—Western Cattle Co.	700
21—5-1-59—White Gates Farms, Succasunna, N. J.	600
22—7-25-59—Paradise Farm, Kingsville	1100
23—6-2-59—On Order	400
24—11-19-59—Hidden Hills Farm, Ijamsville	485

33—9-19-58—Cedar Meadows Farm 330
36—5-2-59—Seven Springs Farm 335
37—3-10-59—Paul S. Wise 750
38—9-29-58—C. R. Winters, Aurora, W. Va. 650
39—11-11-58—Albert C. Loomis, Dickerson.. 450
41—1-2-59—Paradise Farm 485

PAUL M. GRINDE IS NEW MANAGER OF ABERAN HERD

Paul M. Grinde is the new general manager of The Aberan Herd of Edgehill, Shadwell, Virginia, is the announcement of Ray A. Graham, owner.

Mr. Grinde was born and raised on a purebred cattle farm in North Dakota and was graduated from Rutgers University where he worked under the late William Skelley. During World War II he served four years in the air corps.

The new Aberan manager is no stranger to Virginia having been manager of Gallaghers Farm at Gainesville for a number of years and in recent years has operated his own business. He is married and the Grindes have three children.

Although the Aberan herd is only four years old it has gained much prominence through the herd sires used—the late O. Bardoliermere, 1953 International grand champion and Elevate of Eastfield, Supreme Champion at Perth in 1959.

MISSOURI GRASSLAND ASSOCIATION SALE

Clinton, Missouri, November 12, 1960

SUMMARY:

44 Lots	$11,340.00, average	$257.72
22 Bulls	6,110.00, average	277.72
22 Cows	5,230.00, average	237.72
Top 10 Lots	3,480.00, average	348.00

Top Bull—Lot 48—U S F Prince; 5-13-59; s. Brads Prince Eric 79; Joe T. Bower, Appleton City, Mo. 405.00

Top Female—Lot 51—4-15-59; Aubrey Kite & Son, Odessa, Mo. 350.00

SALE REPORT

(Includes lots which sold for $250.00 or more)
Buyers Missouri unless otherwise stated

BULLS:

LOT CALVED	BUYER	PRICE
5—6-30-59	Heavenview Angus Farm, Boonville	$400
14—2-21-59	U. S. Sugar Corp., Clewiston, Fla.	290
15—4-10-59	Darrel French, Lowry City	250
20—12-24-58	U. S. Sugar Corp.	390
22—6-1-59	Leroy Davis, Archie	250
24—5-14-59	Floyd Wilson, Clinton	250
26—9-1-58	H. J. Creveling, Rich Hill	325
29—4-18-59	U. S. Sugar Corp.	275
30—3-18-59	Harris Pyeatt, Butler	345
31—3-19-59	C. E. Carroll, LaMonte	290
33—6-20-59	M. L. Paul, Clinton	250
36—4-28-59	H. D. Rector & Son, Blairstown	280
38—3-5-59	Lee Martin, Windsor	260
50—4-15-59	O. A. West, Foster	345

FEMALES:

1—8-21-59	Artie Knaus, Knobnoster	255
8—5-15-59	Gary McMillan, Phillipsburg	330
16—5-20-59	Stevens McClure, Sedalia	275
17—5-2-59	Jr. Faust, Phillipsburg	265
21—3-7-59	Brenda Meents, Phillipsburg	250
43—3-31-53	Marlene Faust, Phillipsburg	280
49—7-2-59	Aubrey Kite & Son	300

35 Registered Herd Cows FOR SALE

at the ranch in Oklahoma

We are getting too crowded for space, in spite of the additional land bought in Oklahoma. If you are interested in practical, beef type Angus stop in, or contact Wallace Wigley at the Bar Nuthin'.

David K. Danciger, owner

Phone Cypress 9-4742 — Phone Cypress 9-4671

CEDAR HILL RANCH
REGISTERED ABERDEEN ANGUS CATTLE
CEDAR HILL, TEXAS

Wallace Wigley, Bulls
Bar Nuthin' Ranch
Rte. 2 — **Phone 2731**
Stonewall, Okla. — **Fittstown, Okla.**

ROSS HANNA ANGUS

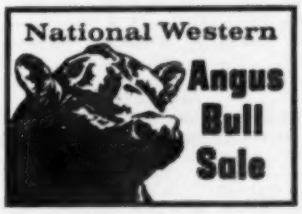

AT
DENVER
January 17

PEN OF 5

2 grandsons of Eileenmere 500 sired by Eileenmere 1546
3 grandsons of Eileenmere 487 sired by Blackbird R of K E

TWO PENS OF 3

1 grandson of Homeplace Eileenmere 375
2 sons of Blackbird R of K E, our grandson of "487"
1 grandson of "487"
2 great grandsons of "487"

2 carloads of two year olds for sale with John Clay & Co. in alley 1700

12 grandsons of "487"
6 sons of Blackbird R of K E
6 grandsons of Eileenmere 51

All these bulls have been grown out in pastures and run together.

HERD SIRES:

HOMEPLACE EILEENMERE 766
a son of Homeplace Eileenmere 375

BLACKBIRD R of K E
a son of "1053" by "700"

CAROLAND BANDOLIER LAD 129
a son of Eva's Bandolier Lad

EILEENMERE of K B 46
a grandson of "500"

HOMEPLACE EILEENMERE 101
a son of "487"

We have sold bulls since 1922 (38 years) into many states, and at reasonable prices. We have more bulls to offer in good range condition and over two years old.

Contact Me At Denver or At Home

We are offering good cows and heifers, both bred and open, for sale.

ROSS E. HANNA
LITTLE YORK, ILLINOIS
Ph. RA 9-2162

FLYING W RANCH SALE
Hallsville, Missouri, November 18, 1960

SUMMARY:

60 Lots	$35,110.00, average	$ 585.16
15 Bulls	13,650.00, average	910.00
45 Cows	21,460.00, average	476.88
Top 10 Lots	11,710.00, average	1171.00

Top Bull—Lot 64—**O Bardoliermere 2 F W R**; 11-26-59; s. O Bardoliermere 2; J. R. Waite, Auburn, N. Y. 1450.00

Top Female—Lot 14—**Craiglands Bessie 868**; 9-2-58; s. Eileenmere 1150; Paul Thieman, Tulsa, Okla. 1400.00

SALE REPORT

(Includes lots which sold for $435.00 or more)

Buyers Missouri unless otherwise stated

BULLS:

LOT	CALVED	BUYER	PRICE
1	9-2-58	Bob Taylor, Shawnee, Okla.	$1000
2	6-14-59	Cameron Crest Farm, Alpharetta, Ga.	1400
3	1-26-59	Roy L Angus, High Hill	1350
4	2-14-59	N. H. Bruckerhoff, St. Marys	750
5	9-14-59	Peckman Bros., Paola, Kan.	775
6	1-26-59	Ralph Bridgford, Perry	700
7	5-11-59	N. H. Bruckerhoff	675
8	6-18-59	Brimmel Campbell, Iberia	750
9	5-1-59	Bill Smith, Williamsburg	575
10	7-30-59	N. H. Bruckerhoff	500
12	8-7-59	Bob Taylor	800
13	1-28-58	Ed Allen, Cleburne, Tex.	1425
65	12-3-59	N. H. Bruckerhoff	1100

FEMALES:

17	11-4-58	U T Farms, Oklahoma City, Okla.	1000
18	7-22-58	Wheelgate Angus Farm, St. James	550
19	7-2-58	Blackpost Ranch, Olathe, Kan.	500
20	3-14-59	J. L. Trimble, Jefferson City	490
21	6-6-58	Carver Angus Farm, Salem	585
22	1-8-55	Dr. Gene Hinds, Palmyra	635
23	5-16-56	Ed Allen	530
25	4-10-58	R. B. George, Fayette	600
27	10-7-57	Perry Compton, New Florence	580
28	1-15-59	Tom Nelson, Hastings, Neb.	450
29	1-15-55	Perry Compton	575
30	7-13-50	R. W. Carlson, Milan, Ill.	450
34	10-3-53	Ed Allen	785
37	5-18-52	Ed Allen	525
40	3-27-53	Sun Up Farm, Smithville	435
45	2-22-50	Ed Allen	550
47	8-1-54	Mrs. Roy Franklin, Marshall	450
59	7-3-55	Robert Lynn, Iowa City, Iowa	435
—bc		Robert Lynn	300
60	5-2-48	Virgil Cooper, Windsor	435

KEEFAUVER BROS.-ALLANDALE UNIT-WHITE OAK SPRING FARM
Jonesboro, Tenn., November 14, 1960

SUMMARY:

69 Lots	$36,360.00, average	$ 526.95
17 Bulls	9,725.00, average	572.05
52 Cows	26,635.00, average	512.21
Top 10 Lots	8,820.00, average	882.00

Top Bull—Lot 7—**Eileenmere of Allandale 169**; 6-26-59; s. Moles Hill Eileenmere 78; Frank Taylor, Morristown, Tenn. 1000.00

Top Female—Lot 27—**K B Blackcap Empress 17**; 3-31-55; s. K B Eileenmere 20; Charles P. Whitesides, Sharon, S. C. 1135.00

SALE REPORT

(Includes lots which sold for $455.00 or more)

Buyers Tennessee unless otherwise stated

BULLS:

LOT	CALVED	BUYER	PRICE
1	4-7-59	H. M. Lynch, Lebanon, Va.	$500
3	4-15-59	Garland Ely, Jonesville, Va.	550
5	5-19-59	James Bates, Lebanon	775
6	5-21-59	Ralph S. Raanic, Duffield, Va.	700
12	10-2-59	C. J. Combs, Honaker, Va.	800
13	10-14-59	Watkins C. Johnston, Montgomery, Ala.	525
14	11-2-59	Watkins C. Johnston	510
15	11-10-59	Meadowbrook Farm, White Pine	600
42	3-2-60	Jack Short Angus Farm, Shelbyville	725
43	3-2-60	Redland Farm & B. S. Moore, Trenton, Ky.	500

FEMALES:

16	3-5-52	Millwood Farm, Millwood, Ga.	550
17	4-13-56	Dunnagan Angus Ranch, Guthrie, Ky.	480
18	9-14-52	Millwood Farm	600
19	9-21-52	Don Harbour, Kingsport	610
20	11-21-55	Millwood Farm	725
21	3-31-49	Millwood Farm	550
22	9-30-52	Millwood Farm	825
25	12-16-56	Millwood Farm	610
26	1-4-57	Cliff Davis, New Albany, Miss.	535
—he		Cliff Davis	415
28	5-3-57	Millwood Farm	800
30	1-1-58	Millwood Farm	520
33	5-6-53	Millwood Farm	600
34	2-23-51	Millwood Farm	500
35	1-9-54	Millwood Farm	625
36	12-7-50	Millwood Farm	530
37	2-20-51	Millwood Farm	610
38	8-16-54	Millwood Farm	1000
39	4-25-48	Millwood Farm	500
44	9-28-59	Dunnagan Angus Ranch	810
45	11-9-59	Jack Short Angus Farm	455
46	11-28-59	Jack Short Angus Farm	455
47	12-12-59	Jack Short Angus Farm	455
56	11-2-59	Fred Spencer, Abingdon, Va.	560
57	1-13-60	Dunnagan Angus Ranch	510
58	1-10-60	C. J. Combs	630
59	1-17-60	Wayland Crouch & Son, Jonesboro	670
60	2-9-60	Ruby Keefauver, Jonesboro	625
61	2-21-60	Jack Short Angus Farm	495

BLADES BROS. ANNUAL PRODUCTION SALE

BANDOLIER 319th of WILTON

5 sons and 21 daughters sell.

Motels available at Paris, Monroe City and Shelbina

WRITE FOR CATALOG

Saturday,

FEBRUARY 4, 1961

12:00 NOON

Ray Blades Farm Sale Pavilion

PARIS, MISSOURI

100 LOTS

17 Bulls — 83 Bred Heifers

The heifers sell bred to either Elegant Heckettier 101st, our son of Dor-Mac's Bardoliermere 10th, or Mayviewmere 137th, the top selling bull in Kenneth Eitel's 1958 sale. He also sells.

Sires Represented: Bandolier 319th of Wilton, Erona Prince of M & B, Eileenmerit W 2d, Blackcap Bandolier of J B 10th, Bardolier 2d of G F L, Quality Bardolier 32d & others.

Blades Bros.

Auctioneers: Roy Johnston, Nick Iman

Sale Manager: Nick Iman, Slater, Mo.

James H. Blades, Holliday, Mo.

Ray Blades, Paris, Mo.

KerMac Averages $897 On 90 Lots in Annual Bull Sale

KerMac Angus Ranch, Incorporated, of Poteau and Edmond, Oklahoma, held its annual bull sale on the Edmond ranch near Oklahoma City on November 14th. The sale offering, which featured the get of Hyland Marshall, an Earl Marshall bred sire, brought an average of $897 on 90 head of bulls.

Top selling bull at half interest was Kermac Marshall 206th, a September 1959 son of Hyland Marshall out of Viewlawn 25th, a daughter of Kedar Bardolier. The half interest was purchased by Dr. J. M. Parrish, Jr., of Oklahoma City, Oklahoma, for $2,800.

A March 1960 calf by Hyland Marshall, Kermac Marshall 226th, was also a top seller at $2,500, purchased by Henry Goldman III of Sheridan, Wyoming. The University of Tennessee at Knoxville purchased a May 1959 son of Hyland Marshall, Kermac Marshall 163d, for $2,400.

Detailed report of the sale follows:

SUMMARY:

90 Lots	$80,735.00, average	$ 897.05
90 Bulls	80,735.00, average	897.05
Top 10 Lots	19,925.00, average	1992.50

Top Bull—Lot 38—**Kermac Marshall 206:**
9-19-59: s. Hyland Marshall; Dr. J. M. Parrish, Jr., Oklahoma City, Okla. (½ interest) 2800.00

SALE REPORT
(Includes lots which sold for $875.00 or more)
Buyers Oklahoma unless otherwise stated

BULLS:

LOT	CALVED	BUYER	PRICE
1	7-30-58	P. H. Perry, Jr., Rockdale, Tex.	1200
2	8-8-58	Seventy Ranch, Kersey, Colo.	735
3	11-7-58	Sam Ballard, Russellville, Ark.	1050
4	1-10-59	J. R. & H. E. Merklin, Mutual	700
6	2-19-59	GPZ Angus Farms, Ada	1000
7	3-21-59	P. H. Perry, Jr.	1800
8	3-19-59	Ralph E. Gaines, Miami	1000
9	3-19-59	Harold D. Biggs, Panhandle, Tex.	875
11	3-31-59	Brown Bros., Clayton, N. Mex.	1100
13	4-24-59	Black Knight Ranch, Wetumka	950
14	4-27-59	C. S. & D. Henderson, Manchester	875
15	5-16-59	C. O. Stark, Bartlesville	700
16	5-25-59	O. A. Puryear, Ponca City, (½ interest)	1050
17	5-25-59	University of Tennessee, Knoxville, Tenn.	2400
18	5-26-59	Lewis E. Whitney, Norton, Kan.	1750
19	5-28-59	Anderson Development Corp., Albuquerque, N. Mex.	1950
20	7-2-59	Mrs. Ed Hughes, Tulsa	800
22	7-6-59	Max & Ray Killian, Mesa, Ariz.	1125
23	6-14-59	John Boyd McMahon, Altus	2000
25	6-24-59	Lawrence Finkler, Sonora, Tex.	1000
26	6-27-59	Ralph E. Gaines	975
30	7-13-59	Seventy Ranch	700
31	7-29-59	K. S. (Boots) Adams Ranch, Foraker	700
35	8-20-59	Draeger & Bradley, Danville	1075
36	9-5-59	M. P. & M. H. Prosser, Oklahoma City	1500
37	9-15-59	M. F. Barnhart, Scott City, Kan.	1500
40	10-9-59	Howard Barnes, Cody, Neb.	1000
42	11-20-59	Lawrence Finkler	850
44	3-22-60	Henry Goldman III, Sheridan, Wyo.	2500
45	1-15-59	Brown Bros.	950
49	3-1-59	Marvin & Fae Gates, Stillwater	875
50	3-7-59	W. G. Horton, Oklahoma City	1000
51	3-24-59	Judge Wm. G. Davisson, Ardmore	1200
52	4-1-59	D. D. Leatherburg, Carnegie, (½ interest)	1300
53	4-4-59	Seventy Ranch	750
54	11-28-59	Ralph E. Gaines	775
55	2-24-59	Brown Bros.	850
56	3-9-59	E. H. Adair, Wichita, Kan.	1000
57	3-28-59	Beardsley Stock Ranch, Ennis, Mont.	800
58	4-24-59	Seventy Ranch	700
60	5-10-59	Henry Goldman III	800
61	1-15-59	Hills Angus Ranch, Wewoka, (½ interest)	1400
62	2-11-59	J. B. Perky, Stillwater	1000
63	3-8-59	Brown Bros.	1025
66	12-10-57	Jess Kay, Eldorado	1150
72	3-5-59	John W. Brice, Tulsa	850
76	5-1-59	Festervan Angus Farm, New Boston, Tex.	700
80	6-15-59	University of Tennessee	700
96	5-3-59	Ralph Ottinger, Hydro	900
97	5-5-59	E. E. Brazil, Sentinel	700
X		Max & Ray Killian	1725

Second "Pot-of-Gold" Sale of November 19, 1961

We of Rainbow Valley want to express our sincere thanks to the many bidders and especially to the following buyers whose support made our second production sale such a success:

ANGUS VALLEY FARMS
Tulsa, Oklahoma

ANKONY FARMS
Rhinebeck, New York

CLARENCE BOTT
Lawton, Oklahoma

H. S. DIEM & SON
Tulsa, Oklahoma

JOHN AND CECILIA ECK
Pierce City, Missouri

L. O. FLUD & SON
Inola, Oklahoma

MRS. GEORGE FOX
Rogers, Arkansas

KENNETH GILLIG
Aurora, Missouri

GLEANNLOCH FARMS
Tomball, Texas

GORMAN'S JJJ RANCH
Poteet, Texas

JOHN HANCOCK
Chickasha, Oklahoma

RALPH HENLEY
Broken Arrow, Oklahoma

H. V. HULEGUARD
Santa Monica, California

R. W. JOHNSON
Cleveland, Mississippi

WAYNE KNOLLS FARM
Marshallville, Ohio

LIMESTONE ANGUS RANCH
Tulsa, Oklahoma

J. B. McCORKLE
Smithville, Missouri

MODEL FARMS
Mundelein, Illinois

E. C. MULLENDORE, III
Pawhuska, Oklahoma

PORTWOOD RANCH & COMPANY
Seymour, Texas

H. B. PYLE
Richmond, Texas

H. E. REYNOLDS
Coweta, Oklahoma

G. C. RICHARDSON
Bartlesville, Oklahoma

R. P. RIDLEY
Broken Arrow, Oklahoma

ROYAL ANGUS FARMS
Apache, Oklahoma

BEN F. SHELBY
Tulsa, Oklahoma

SUGAR LOAF FARM
Staunton, Virginia

E. W. THOMPSON
Sedalia, Missouri

TREASURE ACRES
Blairsburg, Iowa

VIEW HULLOA FARM
King, Ontario, Canada

WOODBINE FARMS
Huntley, Illinois

GLENN YOUNT
Staunton, Virginia

Rainbow Valley Ranch

J. RAY POLSTON
3346 S. Wheeling, Tulsa, Oklahoma

TOM COX
Herdsman

BRUCE I. POLSTON
Coweta, Oklahoma

Essar Ranch Bulls Average $905

By George Vest

Essar Ranch held its fourth annual bull sale, on December 2d at San Antonio, Texas, selling 149½ performance tested bulls for an average of $905. In conjunction with this sale a herd reduction sale of females was held with 296 lots bringing an average of $465.

The Essar Ranch herd is owned by the Southwest Agricultural Institute and as a result considerable research is being done in regard to the cattle operation. Qualified bulls in this sale carried certificates of the Performance Registry International either on weaning weight (500-pound minimum at 205 days) or average daily gain (2.6 pounds per day minimum on 140-day test) or on both.

Top bull, at half interest, was Essar Elbar L 39th, a February 1959 son of Pet's Elbar 3d of Shady Lane purchased by Adair Angus Ranch of Wichita, Kansas, for $2,600. The "39th" had a weaning weight of 588 pounds at 205 days with an average daily gain of 3.0 on 140-day test.

Another top selling bull was Essar Dalmeny L 6th, a December 1958 son of Prince Peter of Dalmeny that sold for $5,000 to Shoenail Cattle Company of Logan, New Mexico. His weaning weight was 581 with a test gain of 2.6 daily average. H & S Angus Farm of Belton, Missouri paid $3,400 for Essar Marshall L 169th, a February 1959 son of Marshall of Faulkton with a 508 pound weaning weight and a 3.4 average on daily gain.

Top selling bull at half interest was Essar Elbar L 39th, purchased by Adair Angus Ranch of Wichita, Kansas, for $2,600. Pictured, left to right, with the bull are: Darrel Overholt, southwestern representative of the JOURNAL; William Nikkel; Sterling Glaves, manager of Adair Ranch; Ed Adair, owner of Adair Ranch; Ed Forpahl; and Judd Morrow, director of Southwest Agricultural Institute, owners of Essar Ranch herd.

Tom Slick, founder of the Southwest Agricultural Institute, addresses the Essar Ranch sale crowd from the auction block. Pictured center is Auctioneer Ham James, of Newton, Illinois. Among those pictured, below, who attended is Vice-president Elect Lyndon B. Johnson, third from left on top row. Mr. Johnson purchased one of the Essar bulls for his LBJ Ranch at Johnson City, Texas.

The Randolph Company of Flatonia, Texas, gave $3,200 for a son of Hyland Marshall 7th, Essar Marshall 7 L 59th. He weaned at 646 with an average daily gain of 2.9 on test. Fair View Ranch of Melville, Montana, bought two of the top end bulls, both sons of Marshall of Faulkton, paying $3,100 and $2,900, respectively, for Essar Marshall L. 126th and Essar Marshall L. 247th. The "126th" weaned at 500 and tested 2.4 while the "247th" weaned at 492 and had a 2.6 average daily gain.

The bulls were sold on opening day of the sale along with 100 head of open heifers, daughters of Marshall of Faulkton or Hyland Marshall 7th. Top of the open heifers was Essar Queen Mother 54th, a daughter of Faulkton calved in October of 1959, purchased by Joe E. Russell of Annona, Texas, for $1,600. Shoenail Cattle Company paid $825 for a September 1959 daughter of the Faulkton bull, Essar Blackbird L 74th.

On the second day of the sale 196 cows with calves and bred cows were offered

with the top cow-calf combination bringing $1,200. The February bull calf, by Essar Marshall 4 L 2d, went to Marvin Couey of San Angelo, Texas, for $700 while the cow, Bethel Barbara of IV, bred to Essar Marshall L 64th, went to Adair Angus Ranch at $500. A daughter of Ever Prince 47th, with a February bull calf by Hyland Marshall 7th and bred to Koranmere 11th, also went to Adair Angus Ranch, at $1,050.

SUMMARY:

445½ Lots	$273,050.00, average	$ 612.90
149½ Bulls	135,250.00, average	904.68
296 Cows	137,800.00, average	465.54
Top 10 Lots	29,300.00, average	2930.00
Top Bull—Lot 127—**Essar Dalmeny L 6;** 12-12-58; s. Prince Peter of Dalmeny; Shoenail Cattle Co., Logan, N. Mex.		5000.00
Top Female—Lot 81—**Essar Queen Mother 54;** 10-30-59; s. Marshall of Faulkton; Joe Ed Russell, Annona, Tex.		1600.00

SALE REPORT
(Includes lots which sold for $450.00 or more)
Buyers Texas unless otherwise stated

BULLS:

LOT	CALVED	BUYER	PRICE
1	2-1-59	E. H. Adair, Wichita, Kan. (½ interest)	2600
2	2-23-59	H & S Angus Farm, Belton, Mo.	3400
3	1-28-59	Joe Ed Russell	1550
4	12-23-58	H O Ranch, Kyle	1050
5	1-23-59	Dick Metz, San Antonio	1650

Manager of Essar Ranch, Les Ljungdahl, is pictured with Barnie Pyle, left, and Buck Pyle, right, owners of the Shoenail Cattle Company of Logan, New Mexico. Shoenail Cattle Company bought a number of top cattle in the sale including a top selling bull, Essar Dalmeny L 6th, at $5,000.

6	1-8-59	Joe Ed Russell	1000
7	3-14-59	Houston Clinton, Burnet	975
8	10-16-58	H. C. Grafa, San Angelo	850
9	12-2-58	Joe Ed Russell	1000
10	4-13-59	T & T Ranch, Pomeroy, Wash.	2500
11	10-15-59	Joe Ed Russell	700
12	11-6-59	Alexander & Peoples, Cuero	750
13	10-27-59	Auburn University, Auburn, Ala.	1800
14	10-27-59	Ray Woodward, Miles City, Mont.	1450
15	11-8-59	Joe Ed Russell	1250
16	11-6-59	L & J Cattle Co., Ville Platte, La.	875
17	10-11-59	Mayer & Rousselot, Sonora	850
18	10-16-59	William A. Womack, Ashford, Ala.	2050
19	11-6-59	Joe Ed Russell	1000
20	10-16-59	F. H. Whitehead, Del Rio	575
21	10-20-59	Wesley West, Houston	750
22	10-22-59	Echo Valley Ranch, Medina	2500
23	10-27-59	Spencer & Couch, Menard	850
24	10-29-59	F. H. Whitehead	650
25	11-16-59	LBJ Ranch, Johnson City	550
26	10-11-59	Joe Ed Russell	600
27	10-17-59	Tom Morris, Waxahachie	450

COMING . . . ANOTHER
Selling 80 Lots
100 Head
JOHNSON'S ANGUS SALE
FEBRUARY 20, 1961
SARDIS, MISSISSIPPI

FOR SALE—Complete herd of Registered Aberdeen-Angus cattle; 26 head in all; fourteen females, 4 bull calves, real toppers, good enough for any herd, and 5 heifer calves.

Three aged bulls, from eighteen months to three years old; good enough for any herd in the land.

These cattle are Prince Juan of Red Gate, Eileenmere, and Bell Boy breeding.

Most of you breeders know of the SILVER LANE FARM DISPERSION on November 18, 1959; this time I am selling out for good, and going to California.

WRITE OR CALL —

PAUL A. DREHER
SILVER LANE FARM
ROUTE # 1 GRAY, IOWA
TELEPHONE (AUDUBON) 903 J 2.

TO FORT WORTH
JANUARY 27 - FEBRUARY 5
2 Pens of 3 Bulls
HERD SIRES
EILEENMERE 1688 **EILEENMERE W 90**
Res. Grand Champion Illinois Futurity 1959
FOR SALE AT THE FARM
25 Heifer Calves by "1688" *20 Bull Calves by "1688"*
They all look real good
2 mi. W., Rt. 104
PAWNEE ILLINOIS
W. M. WILLIAMS & SONS

OUR HERD BULL BATTERY IS HEADED BY
IMP. GEORGIAN CAVALIER OF DALMENY
who is now ably assisted by **WHITNEYMERE A**
We are consigning 5 head to the Oklahoma Futurity Show and Sale January 9, 1961, Stillwater, Oklahoma.
★ 5 Miles East on Hiway 10
CT RANCH
MIAMI, OKLAHOMA
Trustees: George L. Coleman, J. A. Robinson and M. K. Hutts
Owner: G. L. Coleman, Trust
Manager: M. K. Hutts
Foreman: Dick Lawson
Phone: KIM 2-2950 or 2-4488

Herd Sires . . .

DOR-MAC'S BARDOLIERMERE 136th

Sired by the famous O. Bardoliermere 2d sire of four International Grand Champion bulls.

EILEENMERE 1754th

A top son of Eileenmere 1100th out of Thousand Hills Blackcap 14th.

BARBARA OF BRADMAR 10th

A Bradshaw bred bull that is siring females and bulls that are proving to be outstanding brood cows, and top herd bull prospects.

We wish to thank . . .

SPRING VALLEY FARM
MIDDLETON, TENNESSEE
On the purchase of Eleven top bulls from our farms.

FOR SALE . . . SEVERAL COWS AND CALVES

Carl and Adam Schlipf

GRIDLEY **ILLINOIS**

2 miles west and one mile south of Gridley.

Brangus JOURNAL
Official Publication of the American Brangus Breeders Association
Published Monthly
1 Year $2.50, 2 Years $4.50, 3 Years $6.00
Room 646, Livestock Exchange Bldg.
KANSAS CITY 2, MISSOURI

THE ESCHER NECK CHAIN

Proved Practical by Thousands of Users for Over Thirty Years!

Mfd. by
BACON HARDWARE
HARLAN, IOWA
Write for Information

- PROVIDE QUICK IDENTIFICATION
- LAST AND SERVE A LIFE-TIME
- FIT EASILY AND POSITIVELY
- SURPRISINGLY INEXPENSIVE
- SET OFF ANY ANIMAL

NOW BOOKING ANGUS SALES!!

COL. DEAN D. HAUSERMAN
(Auctioneer)

Selling Angus cattle via the auction route is growing rapidly in the Mid and Southwest. Both commercial and purebred, so I've decided to pitch my hat in the ring as a working auctioneer.

I have long been an Angus enthusiast. I maintain a large Angus herd of my own (presently offering 300 head of heifers) cattle for sale at all times.

Write Phone Wire

COL. DEAN D. HAUSERMAN

1321 South Hydraulic **Wichita, Kansas**

Ph. AM 5-3688

28—11-18-59—H O Ranch 1000
29—10-8-59—F Bar F Ranch, Medina 725
30—10-22-59—La Haye Bros., Ville Platte, La. 525
31—11-25-59—Spencer & Couch 525
32—11-18-59—Triple H Ranch, Rocksprings 625
34—10-16-59—W. M. Sanders, Strong 525
35—10-23-59—Spencer & Couch 600
36—11-21-59—Dr. Joe R. McFarland, Brownwood 675
37—10-14-59—Lee Hyde, Rocksprings 600
38—10-25-59—Frank King, Clarksville 450
39—11-2-59—L Ranch Co., San Antonio 600
40—10-16-59—Harry Portwood, Seymour 500
42—11-1-59—Joe Ed Russell 550
43—11-1-59—Lee Hyde 600
44—12-11-58—J. Vidales, Laredo 1000
45—1-28-59—Ralph Fair, San Antonio 3100
46—1-29-59—Robert L. Osborne, Americus, Ga. 675
47—11-19-59—L & J Cattle Co. 450
48—11-6-59—Joe Ed Russell 700
49—11-21-59—Lee Hyde 500
50—10-24-59—Spencer & Couch 800
51—11-9-59—Cleve Jones, Sonora 450
52—11-6-59—William A. Womack 750
53—11-26-59—Forrest Ledlow, San Antonio 1025
54—11-6-59—Mayer & Rousselot 550
55—11-20-59—Spencer & Couch 575
56—10-22-59—Bill Wade, Sonora 500
57—11-6-59—B & D Ranch, Lynchburg, Kan. 475
59—12-23-59—Vrain Valley Ranch, Platteville, Colo. 1250
60—1-12-59—T-4 Ranch, Medina 1500
61—12-17-58—Alexander & Peoples 1000
62—3-5-59—Joe Ed Russell 800
63—12-20-58—W. R. Lovelace, Eden 550
64—10-20-58—Salvador Mayorga, Guadalajara, Mex. 500
65—3-14-59—Ed Talkington, Pomeroy, Wash. 1000
66—2-22-59—John Cauthorn, Sonora 950
67—1-12-59—Crestview Angus Farm, Menlo, Kan. 1100
68—2-19-59—Joe Ed Russell 1000
69—10-11-59—Ralph Fair 850
70—11-1-59—Spencer & Couch 500
72—10-27-59—Spencer & Couch 700
73—11-14-59—Ralph Fair 2900
74—10-15-59—Harry Portwood 500
76—11-8-59—Goddard Ranch, Ingalls, Kan. 475
77—11-6-59—Lee Hyde 575
78—10-16-59—Bill Wade 700
79—10-17-59—B & D Ranch 700
80—10-13-59—Ralph Fair 900
81—11-4-59—B & D Ranch 600
82—11-3-59—La Haye Bros. 650
83—11-11-59—Clayton Ranch, Bryson 475
85—10-19-59—Robert L. Osborne 750
87—11-16-59—B & D Ranch 500
88—10-28-59—B & D Ranch 725
89—10-21-59—Stewart Sewell, Jacksboro 750
90—1-18-59—E. H. Adair 700
91—9-28-58—Rancho Cullen, Houston 600
92—10-18-58—John Cauthorn 1000
93—2-15-59—J. D. Bramlett, Cuero 500
94—10-29-58—Spencer & Couch 700
95—12-9-58—V. M. Marlott, Orange Grove 550
96—2-28-59—Alexander & Peoples 750
97—10-31-58—Cleve Jones 500
98—10-25-58—J. D. Bramlett 475
99—11-3-59—Frank King 1050
100—12-28-58—Randolph Co., Flatonia 3200
101—10-26-59—Auburn University 825
102—10-28-59—Ray Woodward 1000
103—10-11-59—Mayer & Rousselot 950
104—10-20-59—Joe Ed Russell 700
105—10-28-59—J. Vidales 625
106—10-14-59—Joe Ed Russell 850
107—12-29-58—W. R. Lovelace 1500
108—10-31-59—Joe Ed Russell 700
109—11-3-59—Joe Ed Russell 650
110—1-1-59—E. H. Adair 1325
111—10-18-59—Ed. J. Eisenhauer & Son, Converse 775
112—10-27-59—Mayer & Rousselot 750
113—11-17-59—Goddard Ranch 750

114—10-14-59—Hilmer Person, Mathis 600
115—10-21-59—Goddard Ranch 600
116—11-9-59—James West, Houston 500
118—10-30-59—Ray Woodward 1100
119—10-11-59—Dr. Joe R. McFarland 825
120—11-18-59—Cleve Jones 575
122—10-23-59—F Bar F Ranch 575
123—3-27-59—Ray Woodward 2050
124—10-22-58—Shoenail Cattle Co. 1000
125—11-19-59—Shoenail Cattle Co. 1025
126—11-9-58—Joe Ed Russell 1300
128—5-2-59—Shoenail Cattle Co. 850
129—1-8-59—Shoenail Cattle Co. 1175
130—12-22-58—Shoenail Cattle Co. 925
131—3-3-59—Shoenail Cattle Co. 850
132—3-22-59—Ray Woodward 1075
133—3-14-59—Shoenail Cattle Co. 1050
134—10-6-58—E. H. Adair 750
135—12-16-58—Houston Clinton 975
136—12-31-58—Joe Ed Russell 800
137—12-7-58—E. H. Adair 1050
138—11-8-58—Shoenail Cattle Co. 850
139—12-11-58—Shoenail Cattle Co. 900
140—11-15-59—H. McCarty, Nacogdoches 500
141—5-6-59—Shoenail Cattle Co. 650
142—12-16-58—John Cauthorn 950
143—10-26-59—B & D Ranch 500
144—10-28-58—Shoenail Cattle Co. 850
145—3-6-59—Shoenail Cattle Co. 525
146—11-25-58—Cleve Jones 475
147—12-20-58—Lee F. Allison Ranch, Rocksprings 625
148—2-3-59—Rancho Cullen 600
149—11-6-59—Salvador Mayorga 525

FEMALES:

151—9-25-59—Shoenail Cattle Co. 825
152—10-6-59—Dr. D. D. Wall, San Angelo 550
154—10-10-59—Harry Portwood 450
155—10-10-59—Gorman's JJJ Ranch, Poteet 500
156—10-14-59—Blue Sky Farm, Kearney, Mo. 550
157—10-15-59—Dr. D. D. Wall 800
162—10-16-59—Harry Portwood 450
164—10-18-59—Dr. D. D. Wall 600
166—10-19-59—Angus Valley Farms, Tulsa 450
168—10-22-59—Harry Portwood 475
172—10-23-59—Jack Miesch, Austin 450
173—10-24-59—Harry Portwood 450
176—10-27-59—Lonny Dewees, Willis 775
182—11-3-59—Black Mark Farm, Lewisville 450
185—11-19-59—Angus Valley Farms 525
187—11-27-59—Green Valley Ranch, Willis 500
188—12-5-59—Dr. D. D. Wall 600
189—12-6-59—Royal Angus Farms, Apache, Okla. 500
190—12-13-59—Ramsey's 777 Ranch, Driftwood 500
192—12-20-59—Dr. D. D. Wall 750
196—12-31-59—Dr. D. D. Wall 750
206—1-26-60—Ramsey's 777 Ranch 500
208—1-30-60—Royal Angus Farms 750
209—1-30-60—Dr. D. D. Wall 700
215—10-6-59—Dr. D. D. Wall 650
216—10-9-59—Harry Portwood 450
217—10-10-59—Dr. D. D. Wall 700
222—10-26-59—Harry Portwood 600
225—11-11-59—Harry Portwood 450
229—12-23-59—Lonny Dewees 525
231—1-20-60—Harry Portwood 625
235—2-1-60—Green Valley Ranch 775
236—2-5-60—Green Valley Ranch 800
237—2-18-60—Ramsey's 777 Ranch 500
240—2-4-60—Ramsey's 777 Ranch 575
248—10-31-59—Jack Miesch 550
251—2-11-59—Forest Oaks Ranch, San Antonio 450
253—1-8-59—Forest Oaks Ranch 500
255—1-28-59—Gleannloch Farms, Tomball 500
256—1-21-59—Dr. Albert M. Thomas, Houston 450
257—1-31-58—Forest Oaks Ranch 500
258—1-19-58—Shoenail Cattle Co. 800
259—2-16-58—Albert McGuire, Seminole 850
260—2-21-58—Shoenail Cattle Co. 1000
261—9-28-58—Forest Oaks Ranch 500
265—6-27-56—Echo Valley Ranch 500
271—2-26-58—Shoenail Cattle Co. 450
273—10-7-58—Echo Valley Ranch 450
280—11-23-58—Forest Oaks Ranch 485
285—4-8-58—Forest Oaks Ranch 485
286—1-24-57—Crestview Angus Farm 585
287—11-3-57—Crestview Angus Farm 700
288—11-18-57—Albert McGuire 500
289—11-20-57—Dr. Albert M. Thomas 475
290—12-10-57—Forrest L. Ledlow 300
—bc Crestview Angus Farm 240
291—11-2-57—Henry Engelking, Premont 550
293—4-2-57—Echo Valley Ranch 500
296—10-29-57—Henry Engelking 450
299—11-15-57—Forest Oaks Ranch 450
301—4-21-57—Henry Engelking 450
302—5-7-57—Albert McGuire 450
305—9-2-57—Goddard Ranch 470
306—9-23-56—Gorman's JJJ Ranch 335
—bc Gorman's JJJ Ranch 250
307—4-12-56—E. H. Adair 650
308—11-17-56—Emil Heye, San Antonio 490
312—7-30-56—Tommy Brook, Camp San Saba 675
318—10-4-56—Forest Oaks Ranch 450
323—8-6-56—Albert McGuire 460
324—8-14-56—Albert McGuire 700
325—3-31-51—Albert McGuire 550
329—3-26-56—Henry Engelking 500
330—5-20-56—Emil Heye 490
331—5-10-56—Gorman's JJJ Ranch 460
334—7-24-56—Harvey Harris, Tatum, N. M. 460
337—6-18-56—Gorman's JJJ Ranch 450
342—4-21-56—Gorman's JJJ Ranch 510
343—10-11-56—Harvey Harris 525
344—11-14-55—Goddard Ranch 550
—bc Goddard Ranch 400
345—9-21-55—E. H. Adair 500
—bc Marvin Cousy, San Angelo 700
347—6-10-55—La Haye Bros. 1000
348—3-4-55—Forrest L. Ledlow 500
349—3-2-55—E. H. Adair 650
350—5-19-55—E. H. Adair 650
356—6-6-55—Ramsey's 777 Ranch 500
358—6-21-55—Forest Oaks Ranch 450
359—9-19-55—Randolph Co., Flatonia 500
361—12-14-55—Albert McGuire 450
362—9-1-55—Forest Oaks Ranch 450
364—12-27-54—E. H. Adair 600
365—4-3-54—Echo Valley Ranch 410
—bc Glenbar Farms, Pauls Valley, Okla. 300
368—4-11-54—Henry Engelking 450
375—4-24-54—O. B. Schmitz, Pleasanton 1000
377—4-1-54—Ramsey's 777 Ranch 500
378—5-23-54—Albert McGuire 450
380—4-9-54—John B. Barbour, Iowa Park 500
381—3-5-53—Charles Thiele, Jr., Mathis 500
384—4-23-53—Crestview Angus Farm 635
385—3-23-53—E. H. Adair 1050
386—4-22-53—E. H. Adair 750
391—5-21-53—Echo Valley Ranch 450
401—3-20-52—L & J Cattle Co. 850
402—10-18-52—La Haye Bros. 750
403—4-29-52—Harvey Richards, New Braunfels 1000
404—5-14-52—Albert McGuire 775
405—3-3-52—Echo Valley Ranch 650
406—5-7-52—Angus Valley Farms 650
407—1-17-52—Marvin Gates, Stillwater, Okla. 500
408—7-8-52—Dr. Albert M. Thomas 500
415—8-2-52—Gorman's JJJ Ranch 460
420—6-11-52—Gorman's JJJ Ranch 635
421—5-13-52—Marvin Gates 450
423—1-20-51—Goddard Ranch 485
424—2-27-51—E. H. Adair 1000
425—3-22-51—E. H. Adair 700
426—5-6-51—R. C. Youngmeyer, San Antonio 290
—bc H. McCarty 250
427—2-5-51—E. H. Adair 675
436—9-12-50—John Carroll, Premont 500
437—3-12-50—E. H. Adair 800
438—9-16-50—Wallace Carrico Angus Farms, Corpus Christi 750
439—8-25-50—Albert McGuire 550
440—8-18-50—Echo Valley Ranch 360
—bc Charley Johnson, McPherson 300
446—4-6-50—John Carroll 500
447—2-25-51—Gorman's JJJ Ranch 510
448—11-20-50—Dr. W. E. Kruse, Cameron 535

YOU CAN ONLY AFFORD TO BREED THE BEST!

"THANKS"

to all the buyers and bidders who helped make the ArtAnnA-Fred Good Angus Dissolution Sale the huge success it was.

ARTANNA

ROUTE 4, VAN WERT, OHIO

Paul Good Family Owners — Don Wilson Manager

EILEENMERE 1619

Son of the "1100"

National Western Angus Bull Sale

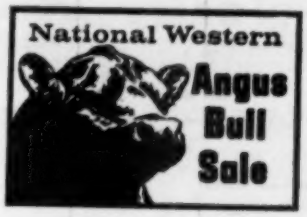

PEN OF 5 BULLS

All sons of "1619"
Grandsons of "1100"

FINCK BROS.

WYOMING, ILLINOIS

3½ mi. SE

Angus Bulls

Our Herd Sires—
Are three top Sons of
Homeplace Eileenmere
999-35th

Choice grandsons of Homeplace Eileenmere 999-35th ready for service. Top quality. Best breeding. Priced to sell. One or a load.

(Farm 6½ mi. W. on Main Street)

EVERGREEN STOCK FARM

Route 3
Robert Wilkinson
MARSHALLTOWN, IOWA

WAF ANGUS FARMS
Herd Sire

KERMAC MARSHALL 55th
a top son of Hyland Marshall out of an Eileenmere 32 dam

WANTED:
40 to 75 1959 and 1960 Reg. Angus heifer calves. Give breeding and price first letter.

R. E. WARREN, Owner
IDABEL, OKLAHOMA
Box 391

Herd Sires:

ENVIOUS BARDOLIERMERE
a son of O. Bardoliermere 5th

BETA EILEENMERE
a grandson of Eileenmere 1050th, by Eileenmere 1192 and out of a daughter of Bardoliermere 10th.

Rocky Ridge
ANGUS FARM
ROUTE 2
WATERVILLE, OHIO

Herbert Marks
Herdsman

All American Females Average $462

The All American Invitational Female Sale, held at Scottsbluff, Nebraska on November 1st, was once again a highly successful sales event with 164 Angus females bringing an average of $462. Top herds were represented by consignments from New Jersey, Pennsylvania, Virginia, Kentucky, Missouri, Colorado, Iowa, Nebraska and Wyoming.

The top selling combination was lot 63 cow and bull calf at $1,610 from the consignment of Heckmeres Highlands at Valencia, Pennsylvania. The cow, Heckettts Hartley Eline, a daughter of Dor-Mac's Bardoliermere 10th, went to Eddie Rypkema of 76 Ranch at Deadwood, South Dakota, for $660 with the spring bull calf going to Haas Farms, Incorporated, of Veteran, Wyoming, for $950. The bull calf is by Kermac Marshall 2d, a son of Hyland Marshall the KerMac Angus Ranch herd sire.

Another cow and calf combination brought a total of $1,235 when a daughter of Prince Lakewood 37th, bred to Proud Heckettier 70th, sold for $535 to Dickinson Angus Ranch of Sterling, Colorado, and her February bull calf by Heckettier went to Glen A. Young of Cozad, Nebraska, for $700. The consignment was from the Heckmeres Highlands herd.

A bred heifer by Heckettier, Black Amy of Meadow Lane, brought $1,050 purchased by Arthur & V. Mathews of Mullen, Nebraska. Heckmeres Highlands, in addition to consigning some of the top females, also purchased one of the tops, lot 88, H. & L. Georgina 45th, from the H & L herd at Marlboro, New Jersey. A daughter of Prince of Red Gate 116th, and out of a daughter of Queen's Grenadier G. R., she brought $1,000.

In conjunction with the All American Female Sale, the second annual Great Western All Black Sale, featuring Angus bulls and commercial Angus females was held the day following. Altogether 82 bulls brought an average of $400 with top bull, Bandolier General, consigned by Clark R. Starkebaum of Haxtun, Colorado, selling to Alvin Schrader of Benelman, Nebraska, for $820. William B. Maddox, of Sedgwick, Colorado, consigned the second high seller, Key Bardolier E 60th, which sold for $810 to Jon Neiman of McCook, Nebraska.

In the commercial female sale, 233 heifer calves averaged $124 with 56 bred heifers averaging $197. Austin L. Moody, Longmont, Colorado, was sale manager of both events and Dale Runnion represented the JOURNAL. Detailed reports on next page.

SPECIAL STOCK COW SALE
FAIRGROUND SALE BARN, MARYVILLE, MISSOURI
MONDAY, JANUARY 9, 1961
12:00 P.M.

1500 HEAD STOCK COWS

Approximately 1000-1200 head of Angus cows with the balance to be of Hereford and Shorthorn breeding. These are all local cows consigned fresh from farms of Northwest Missouri and Southern Iowa. Of these cows there will be approximately 200 head of registered cows and heifers and many choice grade Angus cows and heifers. Here are just a few of our earlier consignments: 53 head of registered 2 and 3 year old Angus heifers with approximately one-half of these with calves at side (calfhood vaccinated); 22 head, registered Angus cows; 143 head 2 year old choice Angus heifers calfhood vaccinated due to start calving February 1st, 1961. This is an extra choice offering of 2 year old Angus heifers; one man's complete herd of 268 extra good Angus cows, approximately 70 head with calves at side; 62 head of 2 year old purebred Angus heifers to calve in spring. (No papers); 98 head of Angus cows 4-6 year old from another consigner. Sale day we will have a lot of Angus cows and heifers. We will also be selling several extra good Angus breeding bulls. For further information contact Lawrence Merrigan, Ju 2 3886 or Jim Merrigan, Ju 2 5106 or phone Ju 2 9097 or Ju 2 2581 Maryville, Missouri.

FAIRGROUND SALE CO., MARYVILLE, MO.
MERRIGAN BROS., MANAGERS

ALL AMERICAN FEMALE SALE
Scottsbluff, Nebraska, November 1, 1960

SUMMARY:

164 Lots	$75,750.00, average	$ 461.89
164 Cows	75,750.00, average	461.89
Top 10 Lots	9,890.00, average	989.00
Top Female—Lot 63—Hecketta Hartley Eline; 12-23-55; s. Dor-Mac's Bardoliermere 10; E. H. Rypkema, Deadwood, S. D.		660.00
—bc—Haas Farms, Veteran, Wyo.		950.00

SALE REPORT
(Includes lots which sold for $370.00 or more)
Buyers Nebraska unless otherwise stated

FEMALES:

LOT CALVED	BUYER	PRICE
14—11-23-54	Dickinson Angus Ranch, Sterling, Colo.	385
—bc	Harvey Unwin	200
15—2-16-55	Dickinson Angus Ranch	375
17—5-2-55	J. D. Ferguson, Beaver, Colo.	460
18—5-13-55	Harvey Unwin	335
—bc	Harvey Unwin	200
20—1-12-56	Harvey Unwin	400
22—1-23-58	Glen A. Young, Cozad	475
23—9-4-57	Dan & Victor Nicholson, Dodson, Mont.	360
—bc	Dan & Victor Nicholson	200
24—1-1-58	Dan & Victor Nicholson	300
—bc	Dan & Victor Nicholson	400
25—5-30-59	Garrett Angus Ranch, Kaufman, Tex.	635
28—11-2-59	Garrett Angus Ranch	525
30—4-1-57	Harvey Unwin	450
37—9-1-57	Harvey Unwin	380
38—11-26-57	Dan & Victor Nicholson	370
39—2-3-58	Harvey Unwin	380
46—7-8-50	Earl Tupps, Watkins, Colo.	335
—bc	H. Goldman III, Sheridan, Wyo.	250
47—1-14-51	Leonard Brown, St. Francis, Kan.	500
48—5-5-51	Dan & Victor Nicholson	660
49—7-26-51	Dr. John Wehinger, San Jose, Cal.	510
—bc	Dr. John Wehinger	470
50—10-7-51	Dr. John Wehinger	455
51—3-1-52	Chestnut Valley Ranch, Torrington, Wyo.	485
52—3-15-52	Arthur & V. Mathews, Mullen	575
53—4-11-52	Dickinson Angus Ranch	535
—bc	Glen A. Young	700
54—4-15-52	Dickinson Angus Ranch	375
—bc	Everett Muck, Gordon	475
55—9-4-53	Edgar Russell, Minatare	385
56—2-28-54	Dr. John Wehinger	560
57—3-24-54	J. D. Ferguson	435
58—5-1-54	Dickinson Angus Ranch	560
59—6-10-54	Dr. John Wehinger	650
60—7-9-54	Dr. John Wehinger	585
61—8-29-54	Haas Farms	725
62—12-2-55	Harry R. Baldwin, Van Tassel, Wyo.	525
64—12-23-55	Glenellen Farms, Merino, Colo.	525
65—5-13-57	Dan & Victor Nicholson	480
66—5-15-57	Edgar Russell	410
67—6-17-57	J. D. Ferguson	450
68—7-2-57	Glenellen Farms	440
69—7-24-57	Tom Milne, Casper, Wyo.	575
70—7-30-57	Kaan Corp., Lusk, Wyo.	430
—bc	Dr. John Wehinger	275
71—9-24-57	Leonard Brown	585
72—12-19-57	Glenellen Farms	525
73—1-2-58	E. H. Rypkema	610
74—5-12-58	Dr. John Wehinger	585
75—5-20-58	Arthur & V. Mathews	1070
76—11-11-58	Tom Milne	550
78—1-16-59	Dan & Victor Nicholson	505
79—5-6-59	Dan & Victor Nicholson	505
80—5-13-59	Dan & Victor Nicholson	505
81—5-13-59	Dan & Victor Nicholson	505
82—6-10-59	Dan & Victor Nicholson	505
83—3-21-58	Glenellen Farms	600
84—5-1-58	Willard Grose, Bowman, N. D.	800

COMING . . . ANOTHER
Selling 80 Lots
100 Head

JOHNSON'S ANGUS SALE
FEBRUARY 20, 1961
SARDIS, MISSISSIPPI

SELLING REGISTERED ANGUS HERD
and
Farm Equipment
6 mi. W

PUBLIC AUCTION
JANUARY 26, 1961
CLIFTON, ILLINOIS

36 COWS & HEIFERS
to calve in spring. Family strains are Eileenmere & Blackcap Tolan.

28 Steer & Heifer Calves
weight 600 to 650 lbs.

2 HERD BULLS
Prince Bandolier C K 2 yrs. old
Bardolmere W R 83 1 yr. old

HORACE LOY
CLIFTON, ILLINOIS

Write for Catalog
Ph. 6F4

SUNSET BAY FARMS
Forest, Ontario

Herd Sires:
ANKONIAN O B 18
WHITNEYMERE 507
DOR-MAC'S
BARDOLIERMERE 130th

New Year's greetings to all our Angus friends.

Robert L. Brown & Sons, Owners
Ed Semph, Manager — Murray McTaggart, Herdsman

PT and JUMBO EARTAGS
Your preference 25¢. Snagproof, legible 50 ft. in white or yellow, with numbers in black, red, green, or blue, guaranteed to stay bold.
Neck chains, tags, nylon rope sets. Complete Identification Equipment. Write for samples and nearest dealer.
BOCK'S CATTLE-IDENTI CO.
P. O. Box 606A — Mattoon, Illinois

Top selling bull of our consignment in the "Bread 'N Butter" Sale at Denison, Iowa on December 7th was Walnut Eileenmere 76th, a September 1959 son of Walnut Eileenmere 1500th. He was purchased for $2,200 by John Headlee and Don Ray of Atlantic, Iowa. (Pictured with the bull above are, left, P. K. Pratt and right, John Headlee and Don Ray.)

OUR THANKS TO THE BUYERS AND BIDDERS!
Our consignment of 16 bulls and 17 females brought an average of $710.15

P. K. PRATT — WALNUT, IOWA

NOW SHOWING !

at the farm

Aberdeen-Angus at their best

Featuring an All-Star cast
Popular families and bloodlines.

Cattle For Sale At All Times

MILLER FARMS

PERSIA, IOWA
Phone: IVanhoe 8-2563

WILMO FARM

Herd Sires
IOWANA BARDOLIER 13th
By Raona's Bardolier 31st
BANDOLIER of WINDFIELDS 587th
By Tolan's Bandolier

John Wilmott **J. H. Wilmott**
MILTON, ONTARIO
Phone TR 8-6348

We've had a lot of compliments on
Our

MOLE'S HILL MAXIMILIAN 193

calves.

We invite you to come see for yourself!

Remember
His sire: Dor-Mac's Bardoliermere 60th
His dam: Evergreenmere 24th
(full sister to Bardoliermere 2d)

VINSON & EVANS URSA ILLINOIS

SELLING
7 SONS
of
O. Bardoliermere 2d

See Page 205

CONSIGNING TO THE EASTERN ANGUS FUTURITY
HARRISBURG, FEB. 23-24:

Four Heifers of Show Caliber—
2 daughters of Pointmere 1310
1 daughter of Bandolier Kelton 4
1 daughter of Paigntons Prince Rowley

John F. Ambrose

PAIGNTON BERRYVILLE, VA.
CHARLES TOWN, W. VA., PH. 471

ELATION 47 OF MODEL
Calved Sept. 4, 1958

By this time next month we will have several calves by "Elation". We are sure anxious to see them.

RECENT PURCHASES AT CIRCLEVIEW FARMS INCLUDE

The Grand Champion and 2d top selling female in the Great Atlantic Angus Bull and Female Show and Sale (Perth of North America)

CROSSWAYS QUEEN MOTHER

Granddaughter of Dor-Mac's Bardoliermere 10th and out of a daughter of Whitneymere 81st.

We are proud to add this top heifer to our herd as another one of our foundation females.

Kuhlman Bros.
Geo. Panuska
OWNERS

Circleview Farms

900 Taylor School Road HAMILTON, OHIO
Phone (Seven Mile, Ohio) RA 3-5221

85—5-2-58—Dr. John Wehinger 675
88—8-3-58—Heckmeres Highlands, Valencia, Pa. 1000
89—8-3-58—Jack Bath, Jr., Ft. Morgan, Colo. 460
90—8-14-58—Leonard Brown 400
91—9-2-58—Dr. H. B. Stout, Brewster, Wash. 435
92—9-7-58—Kaan Corp. 450
93—9-28-58—Leonard Brown 400
95—10-6-58—Leonard Brown 400
96—11-1-58—Tom Milne 375
97—11-4-58—Garrett Angus Ranch 675
98—2-7-58—H. Goldman III 385
99—1-1-59—Carl Stimson, Belgrade, Mont. 735
100—2-14-59—W. R. Lokken, Bowman, N. D. 460
101—3-3-59—Carl Stimson 430
102—3-15-59—Carl Stimson 430
103—4-7-52—Harvey Unwin 510
104—3-11-53—Dan & Victor Nicholson 600
105—4-13-53—Dan & Victor Nicholson 460
—bc Edwin Geweke, Yuma, Colo. 350
106—4-23-53—William B. Maddox, Sedgwick, Colo. 400
—bc William B. Maddox 400
110—1-3-59—Glen A. Young 440
111—3-5-59—Carl Stimson 675
112—8-5-58—Waldene Beckman, Gaylord, Kan. 680
113—6-26-59—Santa Barbara Ranch, Pala, Cal. 575
14—6-26-59—Harry Baldwin 400
116—1-7-59—Santa Barbara Ranch 735
118—2-6-59—Dr. H. B. Stout 500
120—5-1-59—Harry Baldwin 500
121—5-7-59—Charles Cavett, Bayard 460
142—10-20-53—Harvey Unwin 240
—bc H. Goldman III 200
143—4-12-54—William Whittaker 310
—bc Glen A. Young 250
153—4-15-55—Dan & Victor Nicholson 450
156—8-14-59—Roy Atchison, Cheyenne, Wyo. 635
157—8-15-59—Roy Atchison 635
158—8-15-59—Roy Atchison 635
159—8-16-59—Roy Atchison 635
160—8-16-59—Roy Atchison 635
161—5-7-59—Roy Atchison 515
162—5-27-59—Roy Atchison 515
163—8-12-59—Roy Atchison 515
164—8-12-59—Roy Atchison 515
165—8-13-59—Roy Atchison 515
166—5-1-59—Dan & Victor Nicholson 700
167—5-12-59—Dan & Victor Nicholson 700
168—6-20-59—Dan & Victor Nicholson 700
169—8-11-59—Dan & Victor Nicholson 700
170—9-3-60—Dan & Victor Nicholson 700

GREAT WESTERN ALL BLACK BULL SALE

Scottsbluff, Nebraska, November 2, 1960

SUMMARY:

77 Lots	$29,995.00, average	$389.54
77 Bulls	29,995.00, average	389.54
Top 10 Lots	6,040.00, average	604.00
Top Bull—Lot 38—**Bandolier General;** 9-23-58; s. Barb Boy; Alvin Schrader, Benkelman, Neb.		820.00

SALE REPORT
(Includes lots which sold for $360.00 or more)
Buyers Nebraska unless otherwise stated

BULLS:

LOT CALVED	BUYER	PRICE
9—4-2-59	Bill Pratt, Casper, Wyo.	360
10—6-13-59	Bill Pratt	360
11—6-25-57	Oscar Samler, Hagler	400
12—5-15-58	L. E. Ray, Grand Island	500
14—8-11-58	L. E. Ray	400
15—9-29-58	L. E. Ray	400
19—4-26-59	LeRoy Williams, Carrizo Springs, Tex.	375

20—9-22-58—Sue Smith, Rushville		435
21—1-12-59—Edgar Russell, Minatare		475
22—1-16-59—Everett Muck, Gordon		475
23—4-3-59—Norval Houston, Bridgeport		390
24—4-6-59—LeRoy Williams		400
25—5-19-59—Bill Pratt		410
26—2-6-59—Glen Barnes, Kilgore		625
27—2-10-59—LeRoy Williams		460
28—4-3-59—Harold Gloy, Grant		510
31—2-16-59—LeRoy Williams		500
33—1-29-59—LeRoy Williams		410
34—3-3-59—LeRoy Williams		370
35—5-22-58—LeRoy Williams		470
36—3-15-58—H. H. Herboldsheimer, Peetz, Colo.		710
37—4-15-59—Jon Neiman, McCook		710
39—3-29-59—Chris Schaffert, Culbertson		500
40—10-12-58—Sue Smith		575
41—3-27-59—LeRoy Williams		400
42—2-11-59—LeRoy Williams		400
43—2-24-59—LeRoy Williams		400
44—3-1-59—Max Hoffmeister, Imperial		500
45—3-3-59—LeRoy Williams		385
46—3-19-59—LeRoy Williams		385
47—4-3-59—LeRoy Williams		400
53—1-25-59—LeRoy Williams		500
54—4-6-59—LeRoy Williams		450
55—8-5-58—Leonard Rochlitz, Carpenter, Wyo.		360
56—9-12-58—Leonard Rochlitz		360
57—12-1-58—Roy Pace, Hillsdale, Wyo.		590
67—4-8-59—LeRoy Williams		370
73—4-22-59—Floyd Dievert, Danville, Ky.		375
74—4-24-59—Floyd Dievert		375
X—1-3-59—Sue Smith		450
XX—7-2-59—Sam Hinn, Rushville		440

SOUTH CENTRAL ILLINOIS ASSOCIATION SALE

Shelbyville, Illinois, November 5, 1960

SUMMARY:

51 Lots	$13,975.00, average	$274.01
9 Bulls	3,255.00, average	361.66
42 Cows	10,720.00, average	255.23
Top 10 Lots	3,895.00, average	389.50
16 Steer Calves	2,310.00, average	144.00
9 Heifer Calves	1,392.00, average	155.00
Top Bull—Lot 20—**Don Eileenmere 24;** 9-9-59; s. Don Eileenmere 3; Edwin Schrock & Son, Windsor, Ill.		505.00
Top Female—Lot 33—**Ballindalloch Lass** F 3; 4-2-57; s. Eileenmerit 12; Edward Roy, Randolph, Illinois		400.00

SALE REPORT

(Includes lots which sold for $300.00 or more)

Buyers Illinois unless otherwise stated

BULLS:

LOT	CALVED	BUYER	PRICE
1	6-11-59	Theodore Hoewing, Macon	$300
11	7-15-57	C. R. Ritson, Cisne	450
13	3-2-59	Louis Henry & Sons, Oblong	420
29	2-1-59	Ben Lane, Shumway	345
32	4-6-59	Floyd C. Meseke, Shobonier	325
36	8-28-59	Hugo Meseke, Pana	300
39	10-15-59	Samuel Allen & Son and Daughter, Oblong	335

FEMALES:

2	11-3-58	James Austin, Jr., Herrick	300
7	9-20-53	Homer Henderson, Lakewood	250
—he		Don Metzger, Pana	100
15	4-6-52	Charles Park, Vandalia	175
—he		Ronald Stein & Son, St. Elmo	170
16	8-2-56	Homer Henderson	200
—he		Ed Wittenburg, Windsor	135
17	9-3-59	Elsa Wyman & Son, Oblong	300
18	6-25-60	Louis Henry & Sons	300
27	4-2-59	Robert Pfeiffer, Strasburg	310
34	6-2-58	Don Kemme, Shumway	375
35	6-12-58	Don Kemme	305
44	4-10-58	Gary N. Cooper, Windsor	240
—he		Leland Foster, Clinton	105
49	1-6-56	Gary N. Cooper	325
50	4-6-59	G. L. Hall, Louisville	360
54	2-21-58	Don Metzger	345

21 REGISTERED ANGUS COWS FOR SALE 21

This herd was established in 1919 from J. D. Martin and Sutton of Lawrence and Russell, Kansas. Selected for large type and heavy milking. No females have been purchased since that date. All cows are Blackbirds, all uniform type. Bulls from the best herds have been used consistently. Steers from these cows have always topped the Chicago and Kansas City markets. The two year olds topped the Kansas City market in October, weighing 1351 lbs. All cows have been calfhood vaccinated for Bangs, since the gov't approved strain 19. Cows begin calving Feb. 20th. 90% should calve in March. All bred to top bulls, which are still here. If you wish large type cattle, good enough to bring top market price, come and see these cows. Average age 6½ years.

FRED WILMOT, RICHARDS, MISSOURI

LATTUS ANGUS FARM

Chas. A. Lattus, Owner, Hickman, Kentucky

Announces its FIRST PRODUCTION SALE

WEDNESDAY, FEBRUARY 22nd, 1961, AT THE FARM

10 BULLS 10 COWS WITH CALVES 40 BRED HEIFERS

Incomparable Breeding Is Featured Through the Service and Get of These Sires.

HERD BULLS: Baron of Lakewood 15 2574582; T T Eileenmere 13 2153797; Whitneymere 583 2513917

Baron of Lakewood 15th
By Black Baron of Barnoldby (Pictured)
1956 Perth Supreme Champion

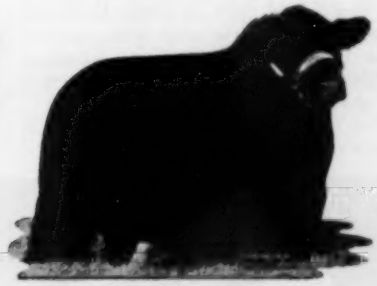

Whitneymere 583d
By Whitneymere (Pictured)
Reserve Champion 1954 International

T T Eileenmere 13th
By Eileenmere 1050 (Pictured) 1950 International Champion

This herd is long established and well known for its quality breeding—A "MUST" TO ATTEND.

AUCTIONEER—Col. Roy Johnston — Cy Crane For The Journal

Bill Adsmon, Jr., Herdsman

CHAS A. LATTUS, Owner
Phone 2555—Hickman, Ky.

PROSPECT-MOLE'S HILL AND GREAT OAKS TAKE PURPLES AT ROYAL WINTER FAIR

Competition at Toronto Unusually Strong

The number of entries held firm with one hundred fifty-three fancy blacks led into the show ring at the Canadian Royal Agricultural Winter Fair held at Toronto on Friday, November 18th, as compared to one hundred fifty-two a year ago. The quality of the entries, however, was unquestionably the best to date. Several firms from The United States showed cattle here for their first appearance at the "Royal", and champions from last year's Canadian Shows and several of this year's shows, including the strong Canadian National Exhibition, returned to enter their strongest competition up to this time.

Mr. Otto Nobis, well-known owner of Wilton Farm, Davenport, Iowa, judged the event, and class line-ups, where as many as twenty-five head were paraded at a time, commanded keen judgment before getting around to the selection for champions.

The first prize summer yearling and junior champion, Mole's Hill Maximilian 120, exhibited by Prospect Farm, London, Ont., owned by Col. D. B. Weldon, and Mole's Hill Farm, Sharon, Conn., looked the part of a Grand Champion, and edged out last year's Grand Champion bull for this coveted rosette. Col. Weldon purchased an interest in this great young son of the International Grand Champion, Dor-Mac's Bardoliermere 60th, last year, and this was his first walk on Canadian tanbark.

The Reserve Grand Champion was the first prize two-year-old bull and Senior Champion, Great Oaks Bardoleenmere 60th, shown by Great Oaks Stock Farm, Rochester, Mich., who copped top honors here in 1959. This good show bull is by the well-known Great Oaks Bardoleenmere 17th.

The Reserve Senior Champion was Euripides of Ankony who stood second in class to the "60th" and who was named Senior and Grand Champion at the 1960 Canadian National Exhibition. This well-developed herd sire is by Eileenmere 1032d and out of an imported dam, and he is owned by J. H. Ernest Ballentine of Kettleby, Ont.

A half brother to the Reserve Grand Champion by the "17th", Great Oaks Bardoleenmere 99th, from Great Oaks, stood second in class to the Grand Champion and was named Reserve Junior Champion.

Prospect Farm and Great Oaks further indicated their strength in the bull division when each copped another first. Prospect's other class winner was their senior bull calf by Tolan's Bandolier, Bandolier T. of Prospect 8th; and Great Oaks won the junior bull calf class with still another son of Great Oaks Bardoleenmere 17th, Great Oaks Bardoleenmere 125th.

The red ribbon for the first prize junior yearling bull went to T. Alex Edwards, Anoka Farm, Arva, Ont., who exhibited Anokamere 68, a son of Anokamere 50th.

The first prize junior yearling female, Karama 10 of Great Oaks, exhibited was named Junior and Grand Champion female of the show by Judge Nobis. This broody heifer was purchased in the recent Great Oaks Production Sale by Warner Grove Farms, Greenville, Ohio, and she is sired by Great Oaks Bardoleenmere 50th who is owned jointly by Great Oaks and Dr. Tom Bowstead, De Witt, Iowa.

T. Alex Edwards exhibited the Reserve Junior and Reserve Grand Champion heifer, the first place summer yearling, Rosebud of Bolehill 6th by Anokamere 50th.

Senior Champion was the mature female class winner, Blackbird of Lakewood 29th, who was named Grand Champion female at the 1959 Canadian National Exposition. She is by Kinlochmere 88th and was exhibited by Kinghaven Farms, King, Ont. Second in this same class and Reserve Senior Champion was Ellen Erica of Anoka 12th, a daughter of Bandolier of Anoka 105th, exhibited by Bolehill Farm, London, Ont., owned by L. V. Wright and T. Alex Edwards. This cow was Grand Champion at the 1960 C. N. E.

Angus Manor Farm, Petersburg, Ont., made a strong bid when their daughter of Great Oaks Bardoleenmere 17th, Black Empress of Angus Manor, won the two-year-old female class.

Another top female was the first place senior yearling, Elaine of Sunset Bay 2d, a daughter of Ankonian O. B.

Pictured left to right are: Otto G. Nobis, judge of the Canadian Royal Show; Mrs. Bob Williams; Bob Williams, owner of Great Oaks Stock Farm, holding Karama 10 of Great Oaks, first prize yearling, Junior and Grand Champion female of the show; Bill Pype, herdsman at Great Oaks at the halter of Oaks Bardoleenmere 60, first prize two year old, Senior and Reserve Grand Champion bull of the 1960 Canadian Royal Winter Fair.

18th, shown by Sunset Bay Farms, Forest, Ont.

The first time out for Georgina of Prospect 32d, a daughter of Tolan's Bandolier, was no detriment to this toppy heifer shown by Prospect Farms who headed a class of twenty-five senior heifer calves.

The junior heifer calf class winner was Eriskay of Binbrook 5th, an entry of Gordon L. Berry, Binbrook, Ont. She is by Ben Tulloch 3216.

Great Oaks won the Get of Sire ribbon on the get of Great Oaks Bardoleenmere 17th, and along with this went the Canadian Bank of Commerce Award. T. Alex Edwards was second here with his get by Anokamere 50th. This same order held true for the Breeder's Herd and Two-Bulls classes, and it was reversed for the class of three calves.

The Don Head Challenge Trophy was awarded to Prospect Farms as the exhibitor showing the Grand Champion bull, and the same firm was also awarded the Aberdeen-Angus Cattle Society Challenge Cup when the Grand Champion bull was named supreme champion of the show over the Grand Champion female.

Prospect Farms retained the D. B. Weldon Challenge Trophy for the best two calves bred and owned by an exhibitor.

No doubt the two most sought after awards of the show are the banners for the premier breeder and premier exhibitor. As was the case of last year's "Royal", both of these banners were presented to Great Oaks Stock Farm, and the runner-up in both instances was T. Alex Edwards.

EXHIBITORS: Ankony Farm & John Patrick, Rhinebeck, N. Y.; J. H. Ernest Ballentine, Kettleby, Ont.; G. B. Beatty, Richmond Hill, Ont.; Gordon L. Berry, Glanford Station, Ont.; Creditdale Farm, Streetsville, Ont.; Boyd Dixon, Clyde River, P. E. I.; Donald W. Edwards, Watford, Ont.; T. Alex Edwards, Arva, Ont.; T. Alex Edwards, Gulfstream Farm & El Clair Farm, Arva, Ont. & Ft. Lauderdale, Fla.; A. H. Fraser, Agincourt, Ont.; C. E. Glasman & Sons, Russell, Man.; J. P. Grant, Edam, Sask.; Great Oaks Stock Farms, Rochester, Mich.; Highland Stock Farms Ltd., Calgary, Alta.; Neil Horne, Orillia, Ont.; T. Jackson & Sons, Malton, Ont.; Ross M. Kohler & Son, Cayuga, Ont.; Mahogany Farms, Williamston, Mich.; Major General C. C. Mann, King, Ont.; Ronald K. Marquis, Sunderland, Ont.; G. R. McCall, Lachute, Que.; A. J. McTaggart, Aurora, Ont.; Meadow Lane Farm, North Salem, N. Y.; Mi-Jo Farms, Zanesville, Ohio; Alex M. Ross, London, Ont.; Irvin Schenk, Petersburg, Ont.; A. W. Stollery, Unionville, Ont.; Sunset Bay Farms, Forest, Ont.; Sunset Bay Farms and C. L. Jenner & Sons, Forest & Port Stanley, Ont.; E. P. Taylor, Willowdale, Ont.; J. S. D. Tory, King, Ont.; D. B. Weldon, London, Ont.; D. B. Weldon & Mole's Hill Farm, London, Ont. & Sharon, Conn.; C. H. Webster, Two Creeks, Man.; J. H. Willmott & Son, Milton, Ont.; L. V. Wright & T. Alex Edwards, Arva, Ont.

Junior Bull Calves, (12 shown): 1—Great Oaks Bardoleenmere 125, Great Oaks Stock Farms; 2—Anokamere 77, T. Alex Edwards; 3—Meadow Lane O B 110, Meadow Lane Farm; 4—Gulf-

First prize summer yearling, Junior Champion and Grand Champion bull of the Royal Winter Fair Show was Mole's Hill Maximilian 120, exhibited by Prospect Farm, London, Ontario and owned by Col. D. B. Weldon and Mole's Hill Farm, Sharon, Connecticut. Left to right: Otto Nobis, judge, from Davenport, Iowa; James Keen, manager of Mole's Hill Farm; Ernest Redelmeier presenting the Champion Bull Trophy to Col. D. B. Weldon; David Weldon and Fred Major at halter.

COMING . . . ANOTHER

Selling 80 Lots
100 Head

JOHNSON'S ANGUS SALE
FEBRUARY 20, 1961
SARDIS, MISSISSIPPI

WELCO ACRES
GOING TO
DENVER
Mr. and Mrs. C. E. Wood
Owners
SPENCER, IOWA

PEN 76
Lot 260—Welcos B P 12th
Lot 261—Welcos B P 15th
Lot 262—Welcos Prince Lad 101st
PEN 77
Lot 263—Welcos B P 11th
Lot 264—Welcos B P 10th
Lot 265—Welcos B P 14th

Five of the six bulls are sired by Welcos Bar Prince, the other is by our Rose & McCrea bull.

WELCOS BAR PRINCE
Sire of Holy Cow, the 1958 Int'l Gr. Ch.
Sire of Stachmo, the 1959 Houston Ch. Angus
Sire of Black Velvet, the 1959 Phoenix Res. Gr. Ch.
Sire of Man of the Hour, the 1960 Denver Ch. Angus.
Sire of Black Majesty, the 1960 Am. Royal Res. Gr. Ch.
Sire of Wood Chuck, the 1960 Am. Royal 4-H Angus Ch.
Sire of the top selling heifers 1960 Scottsbluff Sale.

KERMAC MARSHALL
OUR NEW HERD SIRE

Hyland Marshall 1994474
- Elgamere Lady of Shady Lane 984707
  - Elgamere Lad 743366
  - Petricia Elbar of Shady L.
- Elba Error of Madelia 3d 868880
  - Erica's Prince Charming
  - Elba Error 5th 624298

H & L Juanerra Erica 8th 1415885
- H & L Evader's Bardolier 1145619
  - Hothar's Evader Revolution
  - Eloquent Eunice 845637
- Juanerra Erica 27th 503462
  - Elba's Marshall 5th
  - Juanerra Erica 18th

This proven son of Hyland Marshall is being used on daughters of Keystone of Red Gate.

Best Wishes for a Happy New Year

Birdeye ANGUS FARMS
BIRDEYE, ARKANSAS
W. M. Smith & Sons owners
Jimmie Johnston manager

Our Thanks

to the bidders and buyers of the

BEN FEW

Bull Consignment

in the

"Perth of America" Bull Sale

McWarren Farm, South Hill, Virginia; Jennings Bros., Highmore, South Dakota; J. W. Bryant, Warrenton, Virginia; Millwood Farm, Kingsport, Tennessee; Glencarnock Stock Farm, Ada, Minnesota; Thieman Angus Farm, Tulsa, Okla.

When looking for a herd bull or a group of replacement heifers see what Ben Few has for sale

BEN FEW
Angus Farms
STAUNTON, VIRGINIA

Ben Few — Owner
Geo. Canning — Manager

Reserve Junior Champion and Reserve Grand Champion female of the 1960 Canadian Royal Winter Fair was Royal Rosebud of Bolehill, exhibited by T. Alex Edwards of Anoka Farms, London, Ontario

stream Five Twelve, T. Alex Edwards, Gulfstream Farm & El Clair Farm; 5—Highland Kybar 5, Highland Stock Farms Ltd.; 6—Bandolier of Drynoch 26, G. B. Beatty; 7—Eileenmere of Angus Glen 375 7, J. H. Willmott & Son; 8—Bandolier of Oakleigh 11, Ross M. Kohler & Son; 9—Bardoliermere of Sunset Bay, Sunset Bay Farms; 10—Windfields Bardoliermere 2601, E. P. Taylor.

Senior Bull Calves, (15 shown): 1—Bandolier T of Prospect 8, D. B. Weldon; 2—Mahoganymere 7, Mahogany Farms; 3—Great Oaks Bardoleenmere 135, Great Oaks Stock Farms; 4—Drynochmere 13, G. B. Beatty; 5—Stype of View Hulloa 5, Major General C. C. Mann; 6—Mahoganymere 3, Mahogany Farms; 7—Bandolier T of Prospect 7, D. B. Weldon; 8—Highland Bostamere 10, Highland Stock Farms Ltd.; 9—Creditdale Eileenmere 375 1, Creditdale Farm; 10—Bandolier of RM 9, Ronald K. Marquis.

Summer Yearling Bulls, (13 shown): 1—Moles Hill Maximilian 120, D. B. Weldon & Mole's Hill Farm; 2—Great Oaks Bardoleenmere 99, Great Oaks Stock Farms; 3—Anokamere 75, T. Alex Edwards; 4—Bandolier of Anoka W 28, Donald W. Edwards; 5—Mi Jo Bardoliermere 39, Mi-Jo Farms; 6—Bandolier of Windfields 210, E. P. Taylor; 7—O Bardoliermere Sunset Bay 45, Sunset Bay Farms; 8—Bandolier T of Prospect 5, D. B. Weldon; 9—Highland Blackmere 27, Highland Stock Farms Ltd.; 10—Meadowmere Lad 20, Meadow Lane Farm.

Junior Yearling Bulls, (9 shown): 1—Anokamere 68, T. Alex Edwards; 2—Eileenmere 375 3 of Angus Glen, A. W. Stollery; 3—Black Cavalier of Baymere, Sunset Bay Farms; 4—Early Sunset Bandoliermere 6, J. P. Grant; 5—Anokamere of Oakleigh, Ross M. Kohler & Son; 6—Bandolier of Windfields 201, E. P. Taylor; 7—Bradolier of Black Eagle 18, C. E. Glasman & Sons; 8—Greenyards B P of Amross 2, Alex M. Ross; 9—Greenyards B P of Amross 3, Alex M. Ross.

Senior Yearling Bulls, (6 shown): 1—Meadowmere 1673, Meadow Lane Farm; 2—Bandolier of Anoka W 19, Donald W. Edwards; 3—Bandolier of Windfields 184, E. P. Taylor; 4—Anokamere 67, Ross M. Kohler & Son; 5—Creditdale Eileenmere 32, Creditdale Farm; 6—Bandolier of Windfields 587, J. H. Willmott & Son.

Two Year Old Bulls, (11 shown): 1—Great Oaks Bardoleenmere 60, Great Oaks Stock Farms; 2—Euripides of Ankony, J. H. Ernest Ballentine; 3—Ballot of Meadow Lane, Meadow Lane Farm; 4—Eileenmere of Creditdale 375, Creditdale Farm; 5—Anokamere 60, A. H. Fraser; 6—Ankonian 7523, Ankony Farm & John Patrick; 7—Highland Barbolier 4, Highland Stock Farms Ltd.; 8—Bardoliermere G B 50, E. P. Taylor; 9—Black Baron of Sunset Bay, Sunset Bay Farms and C. L. Jenner & Sons; 10—Bridlington 32, Neil Horne.

Junior Champion Bull: Moles Hill Maximilian 120, D. B. Weldon & Mole's Hill Farm.

Reserve Junior Champion Bull: Great Oaks Bardoleenmere 99, Great Oaks Stock Farms.

Senior Champion Bull: Great Oaks Bardoleenmere 60, Great Oaks Stock Farms.

Reserve Senior Champion Bull: Euripides of Ankony, J. H. Ernest Ballentine.

Grand Champion Bull: Moles Hill Maximilian 120, D. B. Weldon & Mole's Hill Farm.

Reserve Grand Champion Bull: Great Oaks Bardoleenmere 60, Great Oaks Stock Farms.

Junior Heifer Calves, (13 shown): 1—Eriskay of Binbrook 5, Gordon L. Berry; 2—Zara 9 of Great Oaks, Great Oaks Stock Farms; 3—Highland Bosta Blackbird 74, Highland Stock Farms, Ltd.; 4—Pauline of Mahogany, Mahogany Farms; 5—Erica of Logie Mains 102, A. J. McTaggart; 6—Flora of Bolehill 6, L. V. Wright & T. Alex Edwards; 7—Missie of Windfields 6, E. P. Taylor;

Junior Yearling Heifers, (15 shown): 1—Karama 10 of Great Oaks, Great Oaks Stock Farms; 2—Blackcap Bessie of Angus Manor, Irvin Schenk; 3—Royal Rosebud of Prospect 37, D. B. Weldon; 4—Meadow Lane Lucy, Meadow Lane Farm; 5—Early Sunset Pridista 7, J. P. Grant; 6—Blackcap Bessie of Windfields 12, E. P. Taylor; 7—Drynoch Witch 11, Major General C. C. Mann; 8—Highland Erica 35, Highland Stock Farms Ltd.; 9—Blackcap Bessie of Malden 2, T. Jackson & Sons; 10—Witch of Prospect 4, D. B. Weldon.

Senior Yearling Heifers, (21 shown): 1—Elaine of Sunset Bay 2, Sunset Bay Farms; 2—Mi Jo Miss Burgess 8, Mi-Jo Farms; 3—Royal Rosebud of Oakleigh 6, Ross M. Kohler & Son; 4—Meadow Lane Witch 2, Meadow Lane Farm; 5—Chimera 3 of Great Oaks, Great Oaks Stock Farms; 6—Barbara Rose of Maple Hill 13, T. Alex Edwards; 7—Mayflower of Windfields 108, E. P. Taylor; 8—Juana Erica of Birch Bell 4, G. R. McCall; 9—Barbara Rosemere Sunset Bay 4, Sunset Bay Farms; 10—Estamere 2 of Mi Jo, Mi-Jo Farms.

Two Year Old Females, (4 shown): 1—Black Empress of Angus Manor, Irvin Schenk; 2—Drynoch Barbara Rose 6, G. B. Beatty; 3—Highland Blackcap 20, Highland Stock Farms Ltd.; 4—Royal Rosebud of Oakleigh 2, Ross M. Kohler & Son.

Mature Females, (5 shown): 1—Blackbird of Lakewood 29, J. S. D. Tory; 2—Ellen Erica of Anoka 12, L. V. Wright & T. Alex Edwards; 3—Edella of Windfields 5, E. P. Taylor; 4—Highland Kyma 4, Highland Stock Farms Ltd.; 5—Kinloch Miss Burgess 35, J. S. D. Tory.

Junior Champion Female: Karama 10 of Great Oaks, Great Oaks Stock Farms.

Reserve Junior Champion Female: Rosebud of Bolehill 6, T. Alex Edwards.

Senior Champion Female: Blackbird of Lakewood 29, J. S. D. Tory.

Reserve Senior Champion Female: Ellen Erica of Anoka 12, L. V. Wright & T. Alex Edwards.

Grand Champion Female: Karama 10 of Great Oaks, Great Oaks Stock Farms.

Reserve Grand Champion Female: Rosebud of Bolehill 6, T. Alex Edwards.

Get of Sire, (14 shown): 1—Great Oaks Stock Farms; 2—T. Alex Edwards; 3—Meadow Lane

Farms; 4—E. P. Taylor; 5—Sunset Bay Farms; 6—G. B. Beatty; 7—Mi-Jo Farms; 8—D. B. Weldon; 9—Ross M. Kohler & Son; 10—Mahogany Farms.

Breeder's Herd, (8 shown): 1—Great Oaks Stock Farms; 2—T. Alex Edwards; 3—D. B. Weldon; 4—Sunset Bay Farms; 5—E. P. Taylor; 6—Ross M. Kohler & Son; 7—Highland Stock Farms Ltd.; 8—Major General C. C. Mann.

Two Bulls, (10 shown): 1—Great Oaks Stock Farms; 2—T. Alex Edwards; 3—Donald W. Edwards; 4—Sunset Bay Farms; 5—Meadow Lane Farm; 6—E. P. Taylor; 7—Creditdale Farm; 8—Mahogany Farms; 9—D. B. Weldon; 10—Highland Stock Farms Ltd.

Three Calves, (10 shown): 1—T. Alex Edwards; 2—Great Oaks Stock Farms; 3—D. B. Weldon; 4—Mahogany Farms; 5—Ronald K. Marquis; 6—E. P. Taylor; 7—Highland Stock Farms Ltd.; 8—G. B. Beatty; 9—Major General C. C. Mann; 10—Sunset Bay Farms.

Premier Exhibitor: Great Oaks Stock Farms. 8—Blackcap of RM 2R, Ronald K. Marquis; 9—Blossom of Prospect, D. B. Weldon; 10—Royal Rosebud of Oakleigh 14, Ross M. Kohler & Son.

Senior Heifer Calves, (25 shown): 1—Georgina of Prospect 32, D. B. Weldon; 2—Katinka P 2 of Great Oaks, Great Oaks Stock Farms; 3—Blackcap 60 of Great Oaks, Great Oaks Stock Farms; 4—Blackbird Blossom of Anoka 31, T. Alex Edwards; 5—Black Blossom of Portadown, J. H. Ernest Ballentine; 6—Blackbird Progress of Angus Glen, A. W. Stollery; 7—Genevette of Angus Glen, A. W. Stollery; 8—Elba of Prospect 29, Creditdale Farm; 9—Blackcap Bessie of Anoka 30, T. Alex Edwards; 10—Ruth of Windfields 3, E. P. Taylor.

Summer Yearling Heifers, (17 shown): 1—Rosebud of Bolehill 6, T. Alex Edwards; 2—Blackbird of Rouge Valley 8, A. H. Fraser; 3—Primrose of Mahogany 2, Mahogany Farms; 4—Georgina 14 of Great Oaks, Great Oaks Stock Farms; 5—Meadow Lane Esthonia 3, Meadow Lane Farm; 6—Blackbird Progress Forelands 8, C. H. Webster; 7—Highland Barbara 45, Highland Stock Farms Ltd.; 8—Meadow Lane Blackbird 4, Meadow Lane Farm; 9—Barbara M of Prospect 23, D. B. Weldon; 10—Creditdale Barbara 3, Creditdale Farm.

RAINBOW VALLEY SALE AVERAGES $765 ON 63 LOTS

Rainbow Valley Ranch held its second annual "Pot-Of-Gold" Dividend Sale at the ranch near Coweta, Oklahoma, on November 19th with 63 lots averaging $765. Four bulls sold averaging $877 with the 59 females offered bringing an average of $757.

Top bull was lot 1, Ankonian FA 446th, an April 1959 son of Eileenmere 1032d out of a daughter of McLeanmere, purchased by Dave Canning and Paul Good on order at $1,175. Top female was Luxury Maid of Brays Island, a junior yearling show heifer by Mole's Hill Eileenmere 32d out of a daughter of Eva's Bandolier Lad, purchased for $2,500 by Gleannloch Farms of Tomball, Texas. She sold bred to Eileenmere 1720, featured herd sire at Hickory Ridge Farm, Earlyville, Virginia.

SUMMARY:

63 Lots	$48,230.00, average	$ 765.55
4 Bulls	3,510.00, average	877.50
59 Cows	44,720.00, average	757.96
Top 10 Lots	16,925.00, average	1692.50
Top Bull—Lot 1—**Ankonian F A 446;** 4-8-59; s. Eileenmere 1032; On Order		1175.00
Top Female—Lot 67—**Luxury Maid of Brays Island;** 1-23-59; s. Mole's Hill Eileenmere 32; Gleannloch Farms.		

MADELIA ANGUS FARM
In Service
ELBOR of MADELIA 19
25 times to "Earl Marshall"
O BARDOLIERMERE B & S
Sire O. Bardoliermere—1953 International Grand Champion Dam by the 1952 International Grand Champion
7 International Grand Champion bulls in a five generation tabulation.
FOR SALE
35—1959 Bulls: Bardolier and Bell Boy breeding on a "Marshall" foundation
M. L. SNYDER & SON
Madelia Minn.

1032 WB
Heads our select cow herd of largely Schmuecker breeding. 1032 WB is three-time Top Angus Sire in Indiana Gold Medal Beef Project. His sons and daughters are breed improving in nine states.
ASSISTED BY—
Ankonian OB 64, by O Bardoliermere; Bardoliermere M 18, by Der-Mac's Bardoliermere 70th; Mole's Hill Eileenmere 178, by "999-35th"
Write for catalog of next "1032 WB" Sale, February 20.
ROBERT O. SWAIM
MARSHALL, INDIANA

COMING . . . ANOTHER
JOHNSON'S ANGUS SALE
FEBRUARY 20, 1961
SARDIS, MISSISSIPPI
Selling 80 Lots
100 Head

Paul L. Good
AUCTIONEER
R. R. 4
Phone BE 27591
VAN WERT, OHIO

Roy G. Johnston
AUCTIONEER
BELTON MISSOURI
Office Ph.: EDison 1-3650
or LOgan 1-4270
Ex. 2958, Kansas City, Mo.

STAN HAWORTH
LIVESTOCK AUCTIONEER
Phone 812 514 Lee Street
WARRENTON, VIRGINIA

ken conzelman
AUCTIONEER
Box 48 JU 6-5202
BOZEMAN, MONTANA

HAMILTON JAMES
PUREBRED LIVESTOCK
AUCTIONEER
Phone 347
NEWTON, ILLINOIS

JIM CUMMING
AUCTIONEER
ANGUS CATTLE OWNER
"He Who Buys Quality Never Loses"
Phone 3-5562
COLUMBUS, NEBRASKA

GEORGE M. KURTZ
Auctioneer
Phone 3549
STURGIS, KENTUCKY

VICTOR E. CRONK
AUCTIONEER
Phone: COlfax 3-9697
1210 Sherman Street
ADRIAN, MICHIGAN

RALPH KUHR
AUCTIONEER
Dial 6112
BLAIR, NEBRASKA

Merlin D. Woodruff
Auctioneer
Write—Wire—Phone
Phone 3-4042—R-1
URBANA, OHIO

NICK IMAN
AUCTIONEER
Phone 997
SLATER, MISSOURI

DON ESTES
Route 3
DESDEMONA, TEXAS
Ph.: 2516

Public Auctions are "The Purebred Angus Market." The prices listed were paid by your fellow breeders in an open, competitive bidding, auction.

THE PUREBRED

Date of Sale	Name of Sale	No. of Lots Average	No. of Bulls Average	No. of Cows Average	TOP Price	Lot	Name and Registration Number
Oct. 25	Thompson-Hoover Bull Sale, Neb.	41 —$ 524	41 —$ 524		$1650	1	Eileenmere T 106 2869380
Nov. 7	Bohlender-Harden-Muse, Colo.	107 —$ 352	26 —$ 517	81—$299	$1300	1	Rowley Prince A A 3 2598618
Nov. 12	Missouri Grassland Ass'n, Clinton	44 —$ 258	22 —$ 278	22—$238	$ 405	48	U S F Prince 3099996
Nov. 13	Nevada Bull Sale, Elko, Nevada	45 —$ 422	45 —$ 422		$ 925	13	Dickeys Prince Waugaman 4 2876945
Nov. 14	Eastern National Sale, Md.	35 —$ 512	4 —$ 794	31—$476	$1525	18	Mole's Hill Maximilian 1180 3044616
Nov. 14	KerMac Ranch Sale, Okla.	90 —$ 897	90 —$ 897		$2800	38	Kermac Marshall 206 3072982 (½ interest)
Nov. 15	Homeplace Farms Sale, Mo.	64⅓—$1011	18⅓—$1894	46—$659	$7000	6	Homeplace Eileenmere 889 2776331
Nov. 15	Rundles Farms Sale, El Paso, Ill.	54 —$ 416	6 —$ 443	48—$412	$ 810	Extra	Eileenmere C R 9
Nov. 16	Central Illinois Sale, Congerville	63 —$ 418	12 —$ 538	51—$390	$ 850	18	Prince Rowley of S H F 5 2818771
Nov. 16	Hardy Acres Dispersal, Ga.	181 —$ 378	26 —$ 379	155—$378	$2000	A	Eileenmere 2014 1704580
Nov. 17	Hockhockson Dispersion, N. J.	164⅔—$ 659	26⅔—$1318	138—$531	$21100	1	Eileenmere 1616 2355809 (⅔ interest)
Nov. 18	Flying W Ranch Sale, Mo.	60 —$ 585	15 —$ 910	45—$477	$1450	64	O. Bardoliermere 2 F W R 3110333
Nov. 19	Fred Sheffield Dispersion, Ala.	162 —$ 360	17 —$ 613	145—$330	$2500	2	Bardolier M 9 2410838
Nov. 19	Rainbow Valley Sale, Tulsa, Okla.	63 —$ 766	4 —$ 878	59—$758	$1175	1	Ankonian F A 446 2889058
Nov. 19	Spence Angus Farms Sale, Neb.	50 —$ 483	50 —$ 483		$1350	17	R Bardoliermere 3037295
Nov. 21	Paul Thieman Sale, Tulsa, Okla.	153 —$ 535	49 —$ 461	104—$571	$2000	4	Jipsey Monarch of Cullisse
					$2000	95	Merkent Bard F A 2 2599394
Nov. 21	Price Angus Ranch, Kansas	70½—$ 313	23½—$ 464	47—$237	$ 985	1	P A R Bardoliermere 14 3022283 (½ interest)
					$ 985	2	P A R Bardoliermere 14 3022280
Nov. 22	"Let's Paint the Best Black" Sale, Denver, Colorado	117 —$ 359	12 —$ 686	105—$322	$1500	10	Haystack Blackcap Barry 1229 3104213
Nov. 22	Birdeye Farms Sale, Ark.	97 —$ 351	48 —$ 426	49—$276	$1010	37	Birdeye Kebar 3 2940278
Nov. 22	Rasler's Lake View Farms, Ill.	52 —$ 279	10 —$ 229	42—$290	$ 300	1	Prince Rowley L V 3040095
Nov. 26	L & L Farms Sale, Mo.	90⅔—$ 342	9⅔—$ 754	81—$293	$2900	1	Homeplace Eileenmere 845 2538178 (⅓ interest)
Dec. 2-3	Essar Sale, San Antonio, Tex.	445½—$ 613	149½—$ 905	296—$466	$5000	127	Essar Dalmeny L 6 2872260
Dec. 6	Paul & Fred Good Sale, Ohio	48 —$ 588	5 —$ 489	43—$599	$ 700	3	Koran 2047100
Dec. 7	Bread & Butter Sale, Denison, Ia.	62 —$ 568	16 —$ 783	46—$493	$2200	10	Walnut Eileenmere 76 3048269
Dec. 10	Bain-Harpster-Sullenger, Mo.	65 —$ 319	20 —$ 306	45—$326	$ 560	F	Elbamere R 208
Dec. 12	Wilton-Weil Sale, Neb.	45 —$ 739	45 —$ 739		$1300	13	Wilton Eileenmere 42 2953643

COMING . . . ANOTHER

JOHNSON'S ANGUS SALE

FEBRUARY 20, 1961

SARDIS, MISSISSIPPI

Selling 80 Lots
100 Head

CONSIGNING 7 HEAD

to Oklahoma Angus Futurity Show & Sale

Stillwater, Oklahoma

January 9, 1961

5 serviceable age bulls including a son of Prince Peer 12 RLS, the $50,000 KerMac Sire; a son of Newhouse Paragon, the great Scotch sire selected by A. E. Darlow; a grandson of Prince of Red Gate 45th; a grandson of Polly's Pride of Gaidrew; a half brother (on dam's side) to 1st prize winning late summer yearling at International '59.

Also, two stylish open heifers.

OUR SENIOR HERD SIRE:

Jungle Eric of Candacraig { Prince of Morven / Jungalia Erica of Candacr.

PRINCE PETER OF DALMENY

Petronial 4th of Dalmeny { Janesslier of Dalmeny / Petronite of Dalmeny

Sire of top selling bull in last two Essar Ranch Sales. Congratulations to Barney Pyle of Logan, New Mexico on purchase of Essar Dalmeny L. 6th, top selling bull in 1960 Essar Sale (150 bulls).

Sunbeam Farms

Sam C. Fullerton, III, Managing Partner
Sam C. Fullerton, Jr. Wm. T. Fullerton

Kermit Marshall, Herdsman
LeRoy Blair, Show Cattle

— Nice selection of serviceable age bulls for sale —

Tomball, Tex. 2500.00

SALE REPORT

(Includes lots which sold for $550.00 or more)
Buyers Oklahoma unless otherwise stated

BULLS:

LOT	CALVED	BUYER	PRICE
2	9-24-58	Shady Lane Farm, Broken Arrow	1100
3	3-4-59	E. C. Mullendore III, Pawhuska	585
70	4-25-59	E. C. Mullendore III	600

FEMALES:

LOT	CALVED	BUYER	PRICE
4	8-11-58	Gorman's JJJ Ranch, Poteet, Tex.	700
5	10-15-58	Wayne Knolls Farm, Marshallville, Ohio	1200
7	9-3-57	Treasure Acres, Blairsburg, Iowa	625
8	8-1-58	H. B. Pyle, Richmond, Tex.	1150
9	9-20-58	Angus Valley Farms, Tulsa	2050
10	4-6-57	Ben Shelby, Tulsa	565
12	3-17-58	Treasure Acres	650
16	5-17-58	Limestone Angus Ranch, Tulsa	580
18	2-23-59	Treasure Acres	2100
19	5-1-58	Johnson Angus Farm, Sardis, Miss.	700
21	4-20-57	Gorman's JJJ Ranch	875
28	1-1-59	Ankony Farm, Rhinebeck, N. Y.	1500
29	8-1-57	J. C. Richardson, Bartlesville	950
30	7-19-58	Helen Jane Portwood, Seymour, Tex.	1050
31	3-29-58	Helen Jane Portwood	850
32	6-2-58	H. V. Hulsguard, Los Angeles, Cal.	1275
33	5-15-57	Limestone Angus Ranch	800
34	5-2-59	Treasure Acres	575
36	4-12-58	Harry Portwood, Seymour, Tex.	900
38	4-5-57	J. C. Richardson	550
41	2-23-59	Angus Valley Farms	550
43	6-22-59	Sugar Loaf Farms, Staunton, Va.	575
44	5-23-58	Treasure Acres	625
47	7-19-58	McCorkle Park, Smithville, Mo.	600

ANGUS MARKET

Sales listed here were advertised in your official breed publication. Summaries of each sale are listed here so you can see "The Market" at a glance.

BULL

Buyer and Address
George Brooker, Cody, Neb.
Noble's Angus Ranch, Cora, Wyo.
Joe T. Bower, Appleton City, Mo.
Hugh & Mabel Bieroth, Mt. City, Nevada
Jennings Bros., Highmore, S. D.
Dr. & Mrs. J. M. Parrish, Jr., Okla.
Wilmar Farms, Liberty, Mo.
Thomas Brinkman & Sons, Osceola, Ind.
Hamer Bros., Ft. Atkinson, Wis.
Dr. J. R. Turner, La Grange, Ga.
Holiday Farm, Ada, Mich.
J. R. Waite, Auburn, N. Y.
W. L. Smith Poultry Co., Trussville, Ala.
Canning & Good, Staunton, Va.
James Cattle Co., Mullen, Neb.
Black Kettle Farm, Tulsa, Okla.
Llangollen Farms, Upperville, Va.
Francis Perrier, Eureka, Kan.
E. H. Dimick, Lawrence, Kan.
Pine Hill Ranch, Elizabeth, Colo.
Jno. Everett, McCrory, Ark.
Clifford Snider, Coffeen, Ill.
Zink Angus Farm, Appleton City, Mo.
Shoenail Cattle Co., Logan, N. M.
Jennings Bros., Highmore, S. D.
Headlee & Ray, Atlantic, Iowa
Harry Holt, Excelsior Springs, Mo.
Max Hoffmeister, Imperial, Neb.

TOP FEMALE

Price	Lot	Name and Registration Number	Buyer and Address
		All Bull Sale	
$ 775	21	Black Enchantress 8 T F ($385)	Ira McCasland, Ault, Colo.
	bc	sold for $390	Seventy Ranch, Kersey, Colo.
$ 350	51		Aubrey Kite & Son, Odessa, Mo.
		All Bull Sale	
$1725	16	Swan Point Erianna 2 2689689	Blue Sky Farm, Kearney, Mo.
		All Bull Sale	
$2100	20	Homeplace Eisanerica 87 2706446	Gleannloch Farms, Tomball, Tex.
$ 785	6	Blackcap Enchanta 3037186	Kemmis Farms, Prophetstown, Ill.
$ 900	59	Blackcap F A 19 1959032	Timber View Farm, Grand Ridge, Ill.
$ 875	1	Epponian's Estamere 6 1245935	W. Strain, Dalton, Ga.
$2250	47	Juana Erica of Hockhockson 1213663	Heckmeres Highlands, Valencia, Pa.
$1400	14	Craiglands Bessie 868 2823672	Paul Thieman, Tulsa, Okla.
$ 550	60	Sheffield Eliesenmere 4 1952321	W. C. Johnson, Linden, Ala.
$2500	67	Luxury Maid of Brays Island 2824133	Gleannloch Farms, Houston, Tex.
		All Bull Sale	
$3000	113	Merkent Blackberry 2 3044825	Llangollen Farms, Upperville, Va.
$ 300	27	Miss Blackcap 14 of P A R 3130549	Dean Hauserman, Wichita, Kan.
$1000	17	Georgina 7 of Haystack 2938408	Whittels Ranch, Las Cruces, N. M.
$ 400	51	Birdeye Miss Burgess 27 2761580	Barney Liles, Searcy, Ark.
$ 495	43	Blackcap Effie J C 2222465 ($300)	Elvin Benifield, Greenville, Ill.
	bc	sold for $195	Everett Seabolt, Sorento, Ill.
$ 600	60	Queen Mother R A F 7 3022217	Homeplace Farms, Cameron, Mo.
$1600	181	Essar Queen Mother 54 3071019	Joe Ed Russell, Annona, Tex.
$3000	7	Ankony Queen Mother 17 ($1500)	Henry Rumple, Bern, Ind.
	bc	sold for $1500	Sunset Bay Farms, Forest, Ont., Can.
$1300	24	Queen Dolly of Walnut 11 3149710	Wesley Sprich, Blair, Neb.
$ 700	33	Meretta J F 9 2714806	Homeplace Farms, Cameron, Mo.
		All Bull Sale	

49—5-2-58—E. C. Mullendore III 1000
54—4-27-58—Helen Jane Portwood 650
61—2-16-58—Double E Angus Farm, Pierce City, Mo. 560
64—3-23-59—Model Farms, Mundelein, Ill. 1425
65—9-4-59—Shadow-Mist Farm, Rogers, Ark. 1000
66—5-15-59—Model Farms 1225
68—7-1-58—Woodbine Farm, Huntley, Ill. 1650
69—1-3-60—Sugar Loaf Farms 625
71—6-2-52—Royal Angus Farms, Apache 2000

KANSAS FUTURITY PURPLES TO STOUT, McCURRY BROTHERS

The 6th annual Kansas Futurity December 12 at Wichita drew 168 cattle from some 30 breeders. This very successful quality show was judged by Dillard Bryce of Orchard Hill Farms, Enid, Oklahoma.

Grand champion bull was shown by Byron Stout's Little Walnut Ranch of Wichita—Perthonian 508th of S & S. He is a junior yearling sired by imported Prince 2d of Rowley. Reserve champion bull was Bardoliermere K 82, second prize junior yearling shown by Kansas State University. This growthy calf was sired by Bardoliermere K 8th.

McCurry Brothers of Sedgwick had the grand champion female, Sedgwick Barbara 25th, a senior yearling by Prince Eric of Sedgwick 22d. The second place heifer from the same class, Miss O. Bardoliermere K 6th, shown by Kansas State University, was reserve champion. She is by O. Bardoliermere 100th.

A detailed report, and pictures, will appear in the next issue of the JOURNAL.

STANFORD FARMS

8 Miles East of Lebanon, Tennessee

STANFORD STANDARDS—L BARDOLIERMERE 13
BARON OF LAKEWOOD 33d

Harold E. Stanford, Owner **Phone: Hickory 4-2866**

Senior and reserve grand champion Angus bull of the 1960 Pennsylvania Livestock Exposition, Harrisburg, was Swan Pointmere 7537, led out by Lee Hill Farm, Fredericksburg, Virginia. Left to right are: Lee Leachman, Rhinebeck, New York, judge; Sam Spangler, manager of Lee Hill; Sid Shannon, owner; and Sid Shade, herdsman.

Our show record in 1960 has been excellent. The top 2 bulls and 3 females in our show string in 6 shows won the following—

BULL CLASSES
- 2 Grand Champions
- 4 Reserve Grand Champions
- 4 Junior Champions
- 2 Senior Champions
- 11 Blue Ribbons (1st in class)

FEMALE CLASSES
- 4 Grand Champions
- 3 Reserve Grand Champions
- 4 Senior Champions
- 3 Junior Champions
- 11 Blue Ribbons (1st in class)

Get of Sire 1st in 5 Shows
2nd in 1 Show

MR. and MRS. SIDNEY L. SHANNON, Jr.
Owners

FREDERICKSBURG, VA.

Sidney Shade — **Herdsman**
Sam Spangler — **Manager**
Phone Essex 3-6465

LEE HILL FARM

Subscribe to:
THE HORSEMEN'S ADVISOR
MAGAZINE
Covers All Breeds of Horses and Ponies
$3.50—1 year $6.00—2 years
$9.50—4 years
Sample Copy—50¢
P. O. Box 164 Paullina, Iowa

FOR SALE
3 Bred Cows—3-5 year old
Granddaughters "999-35"
BROWN BROS.
Newtown Missouri
Phone: Princeton PI 8-7925

FOR SALE
25 head of Registered bred heifers—$250 each. 20 head of Heifer calves—$150 each.
DEAN GRISAMER
MILAN MISSOURI

Senior Herd Sire
DELCHAMPS EILEENMERE 3216
SCENIC VIEW RANCH
FAIRHOPE, ALABAMA
O. H. DELCHAMPS LARKIN HARRIS
Owner Manager

RESOLUTION FOR 1961
As no International Grand Champion Female has ever produced an International Grand Champion, I'll buy unfitted breeding stock for the future.
From
NEW MELLERAY ABBEY
Dubuque, Iowa
10 mi. So. of Dubuque on Hwy. 151
& 2 mi. West

HIGHLAND STOCK FARM
See our top Gammer heifer Minnesota State Sale Oct. 8. Also a real good 2 year bull.
CAMPBELL BROS.
UTICA, MINN.

SELLING
A SON
of
Dor-Mac's
Bardoliermere 10th
See Page 205

DOR-MAC'S
BARDOLIERMERE 21st
Owned jointly with the University of Illinois and Caylor and Caylor.
BARDOLIERMERE N T
Sired by Dor-Mac's Bardoliermere 21st out of the dam of "Julius" the 1955 International Grand Champion steer.
ILLINI BELL BOY
Come and see us — we have cattle for sale
KEITH V. TURNER
CHAMPAIGN, ILLINOIS

Show Classification and Point Scoring System Announced for 1961 Sire of Year Contest

Sires nominated in the 1961 SIRE OF THE YEAR contest will be scored according to the following show classification and point system:

No major changes were made in the contest rules for the year 1961. An important change of the show classification moves four shows into the AAAA Classification; namely, Houston Fat Stock Show, Tulsa State Fair, Illinois State Fair and the Iowa State Fair.

In the point scoring, all Get of Sire scores were raised with the exception of firsts in the Get and Junior Get.

Scoring for AAA shows was raised from a possible 675 points to 860.

The 10 top winners of the 1960 contest will appear in the February issue of the JOURNAL.

SHOW CLASSIFICATION

1961 Sire of the Year Award

AAAAA SHOWS

International	Chicago

AAAA SHOWS

All-American Futurity	Lexington
American Royal	Kansas City
Canadian Royal	Toronto
Cow Palace	San Francisco
Eastern National	Timonium
Houston Fat Stock	Houston
Illinois State	Springfield
Iowa State	Des Moines
National Western	Denver
Southwestern	Ft. Worth
Tulsa State	Tulsa

AAA SHOWS

Canadian National	Toronto
Eastern States	Springfield
Indiana State	Indianapolis
Kentucky State	Louisville
Mid-South Fair	Memphis
Missouri State	Sedalia
Ohio State	Columbus
Pacific International	Portland
Pennsylvania Livestock	Harrisburg
Southeastern	Atlanta
Texas State	Dallas
Western Futurity	Quincy, Calif.

AA SHOWS

Amarillo Winter	Amarillo
Arizona National	Phoenix
Arkansas State	Little Rock
Atlantic Rural	Richmond
Calgary Exhibition	Calgary
California State	Sacramento
Dixie Classic	Winston-Salem, N. C.
Dutchess County	Rhinebeck, N. Y.
Florida State	Tampa
Golden Spike	Ogden
Great Western	Los Angeles
Heart of Illinois	Peoria
Kansas Free Fair	Topeka
Kansas State	Hutchinson
LSU Livestock	Baton Rouge
Michigan State	Detroit
Minnesota State	St. Paul
Nebraska State	Lincoln
N. Carolina State	Raleigh
North Montana State	Great Falls
Oklahoma State	Oklahoma City
Ozark Empire	Springfield, Missouri
Provincial Exhibition	Edmonton
San Antonio L. S.	San Antonio
South Dakota State	Huron
Spencer Fair	Spencer, Iowa
Tennessee State	Nashville
West Virginia State	Lewisburg
Western Ontario	London
Wisconsin State	Milwaukee

A SHOWS

Alabama State	Birmingham
Central Canada	Ottawa
Central Washington	Yakima
Colorado State	Pueblo
Connecticut State	Goshen
Eastern Idaho	Blackfoot
Georgia State	Macon
Greater Jacksonville	Jacksonville, Fla.
Louisiana State	Shreveport
Maryland State	Timonium
Midland Empire	Billings, Montana
Mississippi State	Jackson
Mississippi-Alabama	Tupelo
Montana State Fair	Bozeman
New Mexico State	Albuquerque
New York State	Syracuse
North Alabama State	Florence
North Dakota State	Minot
North Florida	Pensacola
North Florida Fair	Tallahassee
NE Louisiana	Delhi
Oregon State Fair	Salem
Pacific National	Vancouver
Panhandle So. Plains	Lubbock
Piedmont Interstate	Spartanburg, S. C.
Provincial Exhibition	Regina, Sask.
Provincial Exhibition	Saskatoon, Sask.
Red River Valley	Fargo
Sioux Empire	Sioux Falls, S. D.
South Carolina	Columbia
South Texas State	Beaumont
SW Livestock	El Paso, Texas
Tri-State Fair	Amarillo
TVA & Industrial	Knoxville
Utah State	Salt Lake City
Western Idaho	Boise
Western Washington	Puyallup
Wyoming State	Douglas

Let Us Keep You Informed About
THE GROWING ANGUS MARKET
IN THE GREAT SOUTHWEST
1 year $3.00; 3 years $7.50; 5 years $12.00
Mailed monthly on the 15th
TEXAS LIVESTOCK JOURNAL
Jelks and Bill Castellaw
P. O. Box 1109 San Antonio, Texas

HOOVER
ANGUS FARM
TINGLEY, IOWA
"QUALITY BULLS FOR SALE"
F. W. Hoover
5705 Grand Ave.
Des Moines, Iowa
John Kiburz
Tingley, Iowa
Phone 63-7

BULL DEMAND GOOD

Harold Guloien of White Fox, Saskatchewan, reports the sale of fourteen bulls to Mr. Louie Petrie of Turner, Montana. They are all grandsons of the $87,000 Homeplace Eileenmere 375th. Mr. Guloien's sale in 1960 is said to have set an all time high for Angus cattle in Saskatchewan.

AMERICAN CATTLE PRODUCER
The Cattlemen's Business Magazine
Official Magazine of the American National Cattlemen's Association
$2 a year . . . $5 for three years
801 East 17th Ave. Denver 18, Colo.

DeMILLERMERE FARM
We wish you and yours the best of everything in 1961.
We take this method of thanking those who purchased cattle from us this year—special thanks to the "repeat" buyers.
DAN E. & OSCEOLA MILLER
FAYETTE, MISSOURI

Top Quality Angus Cattle
Royal Oaks Stock Farm
PANOLA, ALABAMA
Herd Sires:
EILEENMERE 1800th owned jointly with J. Garrett Tolan Farms
EILEENMERE 1820th son of the "1100th"
Mr. & Mrs. J. J. & John P. Hagerman, owners

WILLENE ANGUS FARM
New herd sires: Oaknoll Eileenmere 4th, Grandson of "1100". Bar H Bardoliermere 14, Grandson of O. Bardoliermere 2d and half brother to 1960 Iowa State Fair Reserve Grand Champion bull.
Young Cattle For Sale
BILL IMLAU • KENSETT, IOWA

STANDING BOY RANCH
Herd Sire
Ankenian 3500, son of "900-35th"
Guy Blackmon, owner
Lamon Avant, herdsman
COLUMBUS, GA. CATAULA, GA.

TOREBY FARMS
Officially Production Tested
Herd Since 1956
AHIR IBIA PRI
MR. & MRS. T. E. LAGERSTROM
BURT IOWA

LIVESTOCK SALE TENT CO.
Modern equipment to meet all sale needs. Reasonable rates. Book your sale early to avoid conflict.
CALVIN E. LOONEY, OLIVE BRANCH, MISS.
Tel. MElrose 7-5255

HOME OF . . .
H. B. EILEENMERE 78
Owned jointly with Henderson Bros.
Cohutta, Georgia
SINCE 1948
SCHRIVER'S
angus farms
CONCORD, TENNESSEE
O. H. & T. M. SCHRIVER, Owners
12 MILES WEST OF KNOXVILLE ON WESTLAND DRIVE

HILDERBRAND
Angus Farm
Home of
EILEENMERE HAF 1104
See Us for Quality Cattle
C. H. Hilderbrand, Owner
BEDFORD, INDIANA

POINT SYSTEM

1961 SIRE OF THE YEAR AWARD

		AAAAA SHOWS	AAAA SHOWS	AAA SHOWS	AA SHOWS	A SHOWS
CLASS	1st	60	40	30	20	15
	2nd	40	25	20	10	
POINTS	3rd	30	15	10		
	4th	20	10			
	5th	10				
Junior or Senior Champion		100	65	55	40	25
Reserve Jr. or Sr. Champion		60	40	30	20	10
Grand Champion		100	65	55	40	25
Reserve Grand Champion		60	40	30	20	10
Get or Jr. Get of Sire	1st	200	150	100	65	50
	2nd	150	100	70	35	20
	3rd	100	50	35		
	4th	50	30			
	5th	35				

The nominations for the 1961 sire of the year award must be mailed before Dec. 31, 1961 to:

Sire of the Year Award
Aberdeen-Angus Journal
Webster City, Iowa

20¢ PER WORD

Classified Advertising

MINIMUM 10 WORDS

Deadline: First of each month.
Remittance MUST accompany order.
Initials and Numbers count as words.
$4 additional for Keyed Advertising Display—
$9 per column inch.
Address: Aberdeen-Angus JOURNAL
Box 238—Webster City, Iowa

For Sale

ATTENTION ANGUS BREEDERS: Offering 5-generation pedigree tabulation service with family name. A GOOD HERD BOOK IS A COMPLETE HERD BOOK. $1.00 each. Please supply name and registration number of animal in question with name and number of sire and dam. PROMPT, ACCURATE SERVICE, ANGUS PEDIGREE SERVICE, Box 597-J, Warrenton, Virginia.

FIVE-GENERATION TABULATION AND FAMILY NAME

$1

MRS. VIRGINIA DUPREY
ODELL, ILLINOIS
(Champions, sires and dams of champions starred if requested)

ORDER YOUR COPY of the book "Family Facts" an alphabetical listing of Family Names and foundation cows, calving dates and breeders. This is the exact data from which family names are affixed at the JOURNAL office. 100 pages of useful information compiled by Georgianna Hahne Amsden. Address Family Facts, P. O. Box 238, Webster City, Iowa. Price—postpaid, $7.50.

THE HORSE BOOK
A new book for horse lovers of all ages. An invaluable guide book data and discussions of all breeds. More than 300 superb photographs. 144 pages, clothbound. John Rendel, author, tells horse lover everything he needs to know about horses for show, racing, harness racing, steeplechase and hunt, polo, rodeo, circus and pleasure riding. Rules and explanations of horse shows and hints on care and training of thoroughbreds. Price $2.50 per copy. Address: The Bookshelf, Box 238, Webster City, Iowa.

LIVESTOCK WEEKLY—A newsy, tabloid newspaper serving Southern breeders, feeders and marketmen. Free sample copy available by writing to Box 4245, Memphis 1, Tennessee.

For Sale—A good son of Harpeth Valley's Lepetkonian 3200. Twenty-five months old. Reasonably priced. Russell Brooks, Buffalo, Kentucky. Phone Fairfax 5-3926.

PERFORMANCE TESTED ANGUS BULLS—Large, heavy, fast growing, of Scotch breeding. Advanced register records. Folder with data on request. James B. Lingle, Manager (Telephone: TAylor 7-2041) WYE PLANTATION, Queenstown, Maryland.

REGISTERED COLLIE PUPPIES—Sables, Tricolor (Black). Wonderful companion, watch, cattle dogs. Cal Ahrens, Prairie du Chien, Wisconsin.

SELECTING, FITTING AND SHOWING LIVESTOCK—Beef Cattle, Dairy Cattle, Swine, Sheep and Poultry — Norby and Lattig. Per volume—$1.40. These are pocket size books of about 140 pages each well illustrated covering in detail how to select a winning animal that will develop into a winner. Each book gives the methods, and tricks of fitting and finally teaches you to be a showman. Every detail is explained and pictured. Aberdeen-Angus Journal, Box SN, Webster City, Iowa.

RANCH MAGAZINE: Do you find it difficult to secure information about sheep and sheep ranching methods? THE SHEEP AND GOAT RAISER reaches more sheep men with more information on range sheep than any magazine published. Subscription $3.00 per year. Sample copy 25¢. Box 189, San Angelo, Texas.

FOR SALE
HERD BOOKS

We still have a few surplus books from our own library of 8 full sets of the AMERICAN ANGUS HERD BOOKS in top condition. We have from time to time purchased broken sets and these are individual books which we can spare.

All of the books we offer are in good condition, some like new, a few brand new books.

While they last:

Volume 72-73-74 (3 books in one) $10.00
Volume 78 ....$ 4.00
Volume 79 ....$ 4.00
Volume 80 ....$ 4.00
Volume 82 ....$ 4.00
Volume 84 ....$ 4.00

Order today.

Aberdeen-Angus Journal
Box 238
Webster City, Iowa

FREE! SEND TODAY for a copy of THE WEEKLY LIVESTOCK REPORTER. Keep informed on livestock news from the markets and rangelands of Texas and the Southwest. Write the Weekly Livestock Reporter, P. O. Box 4185, Fort Worth 6, Texas.

TABULATED PEDIGREES—Complete with family name made up at the Aberdeen-Angus Journal office. Send name and number of animal with date of calving and name and number of sire and dam. We will supply the five generation pedigree typewritten on a sheet to fit your 4 3/4 x 9 binder. $1.50 each. Pedigrees neatly done, prompt and accurate by experienced personnel. THE ABERDEEN-ANGUS JOURNAL, Box 238, Webster City, Iowa.

Wanted

ONE HUNDRED BUYERS to stimulate vigorous pasture growth, scatter cattle droppings and solid fertilizer with the First Flexible Tine Harrow. Standard 10 ft. model $99.50. Fuerst Brothers (New York) Incorporated. P. O. Box 238, Webster City, Iowa.

Wanted: Man to work with manager of registered black Angus ranch, must have experience or education in this breed, with farm background. Salary-percentage-home furnished. In reply give background, salary, age, family status, when available. Box X-6, The Aberdeen-Angus Journal, Webster City, Iowa.

Herdsman position wanted with top Angus herd. Am 36, single, don't smoke or drink and raising good livestock has always been my business. Warren Squire, Prior Lake, Minnesota. Hickory 7-2630. References: Prior Lake State Bank and/or U of M Experiment Farm, Rosemount, Minn.

Miscellaneous

LEARN AUCTIONEERING. Free Catalog! Missouri Auction School, Box 8466-S7, Kansas City 14, Missouri.

The best reading on dog breeding
POPULAR DOGS
issued monthly: 1 year, $3 — 2 years, $5
—Sample issue sent FREE upon request—
2009 Ranstead St. Philadelphia 3, Penna.

Iowa residents add 2% state sales tax on New Items.

CLIP & MAIL handy order for Classified Ad listings.

Aberdeen-Angus Journal P. O. Box 238 Webster City, Iowa

Copy: _____

20¢ a word - Run Ad _____ Times ☐ Assign Box Number
Add $1.00 for Blind Ad.

NAME _____

ADDRESS _____

Same Ad 6 Times $1.00 a word ☐ Run Ad 6 Times

PACE SETTING CONSIGNMENT

... to the 1961 MISSISSIPPI FUTURITY

My mommy and daddy were champions 38 times . . .

REFERENCE SIRE: BARDOLIER M6

Eline of Beaver Dam—As a Junior calf, she was Supreme champion of Mississippi Angus Futurity. Won her class at San Antonio and was reserve Junior Champion at Houston. This fall she was Grand Champion at Missouri State Fair, Reserve Grand Champion at the Tennessee State Fair (beaten by her stall mate), Grand Champion at the Mid-South Fair. She is a half sister to the $5,000.00 Treasure Acres heifer that was champion at the Mid-South Fair, the Arkansas State Fair, the Louisiana State Fair, the Texas State Fair, the Arizona State Fair, Reserve Champion at the National Western Livestock Show and Grand Champion at the Iowa State Fair. Mated to Bardolier M6 the winningest bull in America having been Champion so far 26 times with the entire spring circuit left to add to his exploits.

The combined total of champions in the mating of Bardolier M-6 (26 times) and Eline of Beaver Dam (12 times) is 38. In the mating of these many times champions we can only visualize one end product—a still greater champion.

LOT 6—ELINE OF BEAVER DAM

LOT 5—BEAVER DAM AMBASSADOR 4—a fancy Junior calf by K. F. Bardolier 4th and out of a granddaughter of Homeplace Eisenmere 999-35. He is probably the best-legged and heaviest-quartered son of the "4th" to date. An opportunity for the most discriminating cattleman to obtain his next herd sire. We reserve show rights through the Texas and Louisiana shows this spring.

LOTS 7 & 8—the first two daughters of the 1958 International Grand Champion bull, Dor-Mac's Bardoliermere 100, to be offered for sale at auction. They are both top show prospects, and we would like to show them through the spring show circuit also.

Congratulations to Layton Angus Farms, Walnut, Iowa and Nichols Angus Farms, Fontanelle, Iowa on their purchase of our late summer yearling bull by K. F. Bardolier 4th. We also thank Jeffcoat and Powell on their purchase of a 2/3 interest in Beaver Dam Ambassador 5th, 7/8 brother to Bardolier M6.

Beaver Dam Plantation

DUNDEE, MISSISSIPPI

SHELBY T. WILSON, OWNER

PHONE TUNICA 570M4

Wayne Goodnite
Manager

Phone Tunica 590J3

Joe Warren
Herdsman

Order

MORFORD

CHAINS

=

Top Quality

Guaranteed

MORFORD

SPECIALTY COMPANY

IOWA CITY, IOWA

CLAIMED SALE DATES

JANUARY						
Su	Mo	Tu	We	Th	Fr	Sa
1	2	3	4	5	6	7
8	9	10	11	12	13	14
15	16	17	18	19	20	21
22	23	24	25	26	27	28
29	30	31				

FEBRUARY						
Su	Mo	Tu	We	Th	Fr	Sa
			1	2	3	4
5	6	7	8	9	10	11
12	13	14	15	16	17	18
19	20	21	22	23	24	25
26	27	28				

MARCH						
Su	Mo	Tu	We	Th	Fr	Sa
			1	2	3	4
5	6	7	8	9	10	11
12	13	14	15	16	17	18
19	20	21	22	23	24	25
26	27	28	29	30	31	

APRIL						
Su	Mo	Tu	We	Th	Fr	Sa
						1
2	3	4	5	6	7	8
9	10	11	12	13	14	15
16	17	18	19	20	21	22
23	24	25	26	27	28	29

We will appreciate your cooperation in supplying us with information regarding your sale. This information includes the date, name of sale, mailing address for catalog requests and, if there is sale manager, his name and address. PLEASE FURNISH THIS COMPLETE INFORMATION.

JANUARY

Jan. 2-3—Southern Regional Show and Sale, Montgomery, Alabama.
Jan. 3-4-5—Illinois Association Futurity Show and Sale, Springfield, Illinois. Willard Frye, Secretary.
Jan. 6—Orchard Hill Farms Sale, Enid, Oklahoma.
Jan. 6—St. Joe Bull Sale, St. Joseph, Missouri.
Jan. 6—Arizona Association Sale, Tucson, Arizona.
Jan. 7—Angus Valley Sale, Tulsa, Oklahoma, Austin Moody, Sale Manager, Longmont, Colorado.
Jan. 9 — Greater Southern Bull Sale, Memphis, Tennessee, Frank Moore, Sale Manager, Byhalia, Mississippi.
Jan. 9—Oklahoma Futurity Show & Sale, Stillwater, Oklahoma.
Jan. 10 - 12 — Western States Angus Bonanza, Sacramento, California.
Jan. 11—Millarden Farms Bull Sale, Woodbury, Georgia.
Jan. 14—Rock Ranch Sale, Eureka, South Dakota.
Jan. 14 — M. A. Schwarzlose Dispersion, Little Rock, Arkansas.
Jan. 17 — National Western Bull Sale, Denver, Colorado. Milt Miller, Sale Manager, St. Joseph, Missouri.
Jan. 20—Florida Bull Sale, Bartow, Florida.
Jan. 20-21 — Mississippi Futurity Show & Sale, Greenwood, Mississippi.
Jan. 25—Johnson's Farms Sale, Caldwell, Kansas.
Jan. 25—Thornton Dispersal, Brownsville, Tennessee. Dave Canning, Sale Manager, Staunton, Virginia.
Jan. 28—Knudsen Dispersion, Rippey, Iowa. Maurice Boney, Sale Manager, Storm Lake.
Jan. 28—Wabash Valley Association Sale, Carmi, Illinois. Sherril Lamont, Secretary, Grayville.
Jan. 30—Texas Association Sale, Forth Worth, Texas.

FEBRUARY

Feb. 1—Montana Show & Sale, Bozeman, Montana.
Feb. 2—Sioux Empire Show & Sale, Myles Johnson, Sale Manager, Sioux Falls, South Dakota.
Feb. 3—Macedon Farms Sale, Madison, Alabama.
Feb. 3-4—Indiana Association Futurity Show & Sale, Indianapolis, Indiana.
Feb. 4—Blades Bros. Sale, Paris, Missouri.
Feb. 6—Paradise Farm Sale, Kingsville, Maryland.
Feb. 5-6-7-8—Iowa State Show Window Sale, Clyde Hanna, Sale Manager, Oskaloosa, Iowa.
Feb. 8—Chisholm Trail Association Sale, Caldwell, Kansas. Donald Morton, Sale Manager, Argonia.
Feb. 10—Annwood Farm Sale & Keifer Maddox Dispersion, Goshen, Kentucky.
Feb. 11—Southern Classic Sale, Thomasville, Ga. Dave Canning, Sale Manager, Staunton, Virginia.
Feb. 13-14—Timberline Stock Farm Sale, Congerville, Illinois.
Feb. 14—South Dakota Winter Show & Sale, Watertown, South Dakota. Howard Fox, Sale Manager.
Feb. 15—Kansas-Nebraska Association Sale, Franklin, Nebraska. T. L. Sterner, Secretary, Franklin.
Feb. 15—OK and T Sale, Buffalo, Oklahoma.
Feb. 16 — Mark Twain Association Sale, Monroe City, Missouri. Warren G. See, Secretary.
Feb. 17—Knollwood Farm Sale, Bartow, Florida. Dave Canning, Sale Manager, Staunton, Va.
Feb. 17—Lake View Farm Sale, Benton, Illinois.
Feb. 17-18—Idaho Association Sale, Filer, Idaho. Pauline D. Hunt, Secretary, Meridian.
Feb. 18—East Tennessee Association Sale, Knoxville, Tennessee. George A. Williams, Sale Manager, Jonesboro.
Feb. 18—Mauck Bros. Sale, Owensville, Indiana.
Feb. 20 — "1032 WB" Sale, Robert O. Swalm, Marshall, Indiana.
Feb. 20—Johnson Farm Sale, Sardis, Mississippi.
Feb. 20—Round Hill Sale, Colgate, Oklahoma.
Feb. 20-21-22—Black Hills Winter Show and Sale, Rapid City, South Dakota.
Feb. 20-21-22—Nebraska Futurity Show and Sale, Columbus, Nebraska. Percy H. Upton, Sale Manager, Madison.
Feb. 21—Central Illinois Bull Sale, Congerville, Illinois.
Feb. 22 — LaMoine Valley Association Sale, Colchester, Illinois.
Feb. 22—Lattus Farm Sale, Hickman, Kentucky.
Feb. 23-24 — Eastern Futurity Show and Sale, Harrisburg, Pennsylvania.
Feb. 24—Anderson-Erickson-Miner-Garwood Sale, O'Neill, Nebraska. Everett Miner, Sale Manager, O'Neill.
Feb 24—Green Meadow Ranch Sale, Helena, Montana.
Feb. 24—West Tennessee Association Sale, Brownsville, Tennessee. Harbert Thornton, Jr., Sale Manager, Brownsville.
Feb. 25 — Central Missouri Association Sale, Columbia, Missouri. James J. Capen, Secretary, Columbia.
Feb. 25—Texas Association Houston Spotlight Sale, Houston, Texas.
Feb. 27—Nodaway Co. Association Sale, Maryville, Missouri. F. B Houghton, Secretary.
Feb. 27—Wendale Farms Sale, Harrington, Washington.
Feb. 27-28 — All American Bull Show & Sale, Denver, Colorado. Austin Moody, Sale Manager, Longmont.
Feb. 28—Davis County Association Sale, Bloomfield, Iowa. Donald Jones, Secretary, Bloomfield

MARCH

Mar. 1—Bureau County Show and Sale, Princeton, Illinois.
Mar. 1—Schriver's Sale, Knoxville, Tennessee.
Mar. 3—Minnesota Breeders Sale, Pipestone, Minn.
Mar. 3-4 — Kentucky Sweepstakes Show & Sale, Louisville, Kentucky.
Mar. 4—Meier Farm, Jackson, Missouri.
Mar. 6—Interstate Show & Sale, Sioux City, Iowa. Lloyd Albers, Sale Manager, Spirit Lake.
Mar. 6—Missouri Futurity-Open Show & Sale, Columbia, Missouri.
Mar. 6—Maples Stock Farm Sale, Elkmont, Ala.
Mar. 7—Dennison County Association Sale, Denison, Iowa. Edward Ewold, Secretary, Vail.
Mar. 7—Your Advantage Sale, Milford, Illinois.
Mar. 8—Farmers' Bull Sale, Staunton, Virginia. W. T. "Bill" King, Sale Manager, Charlottesville.
Mar. 8—Page County Sale, Clarinda, Iowa. Leroy S. Miller, Secretary, Shenandoah.
Mar. 9—Illinois Valley Sale, Carrollton, Illinois. M. J. Melvin, Sale Manager, Greenfield.
Mar. 9—Sullivan Co. Association, Milan, Missouri. James Brown, Jr., Secretary, Newtown.
Mar. 10—Southern Arizona International Livestock Association Sale, Tucson, Arizona.
Mar. 10-11—Mid-Atlantic Futurity Show and Sale, Greensboro, North Carolina. Hans C. Rohdenburg, Sale Manager.
Mar. 11—Applewood Sale, Riverton, Nebraska.
Mar. 11—Hartsaw Cove Farm Sale, Livingston, Tennessee.
Mar. 13—South Carolina Sale, Orangeburg, South Carolina. James L. Herron, Sale Manager, Starr.
Mar. 15 — Marion County Sale, Knoxville, Iowa. Hugh Whitlatch, Sale Manager.
Mar. 15—Wonderland Farms Sale, Chrisney, Indiana.
Mar. 16—Eastern Iowa Beefland Association Sale, Davenport, Iowa. Willard Eller, Secretary, Stanwood.
Mar. 17—Edgewood Farm Dispersal, Columbia City, Indiana. Ken Sherbahn, Sale Manager, South Whitley.
Mar. 18—McCartt Farms Sale, Wartburg, Tenn.
Mar. 18—Murray State College Performance Tested Bull Sale, Tishomingo, Oklahoma.
Mar. 18—Perry Philips Sale, Columbia, Missouri.
Mar. 18—Mercer County Association Sale, Viola, Illinois.
Mar. 20—Gleannloch Farms Sale, Tomball, Texas. J. B. McCorkle, Sale Manager, Smithville, Missouri.
Mar. 20 — Northeast Iowa Association, Waukon, Iowa. Paul Mathern, Secretary, Waterloo.
Mar. 20—Virginia BCIA R. O. P. Bull Sale, Culpeper, Virginia.
Mar. 21—Eastern Slope Consignment Sale, Greeley, Colorado. Austin L. Moody, Sale Manager, Longmont.
Mar. 21—Hawkeye Association Sale, Cedar Rapids, Iowa. James Iron, Secretary, Clarence.
Mar. 21—H. B. Pyle Farms Sale, Richmond, Tex. J. B. McCorkle, Sale Manager, Smithville, Missouri
Mar. 22—Heart of the Valley Sale, Dave Canning, Sale Manager, Staunton, Virginia.
Mar. 22-23—Michigan Futurity, East Lansing, Michigan. Fred Good, Sale Manager, Charlotte.
Mar. 23—Quality Black Sale, Davenport, Iowa.
Mar. 24—East Central Missouri Association, Washington, Missouri. Ralph W. Schmidt, Secretary, Berger.
Mar. 25—Model Farms Sale, Mundelein, Illinois. J. B. McCorkle, Sale Manager, Smithville, Missouri.
Mar. 25—"Texas Special" Sale, Fort Worth, Tex. Dave Canning, Sale Manager, Staunton, Va.

From Haystack . . . four great herd-bull prospects, at the

national western

2 sons by Ankonian Excalibur
Today accepted as one of the great herd sires!

2 sons by Eileemere 1032
International Grand Champion—sire of many champions!

All four sell at the National Western. Outstanding sons of two great breeding bulls . . . with the ruggedness and scale of choice cattle! The quality you expect from Haystack! Look for us at the sale, January 17, Denver, Colorado.

haystack angus ranch

If you're in the market for young herd bulls or range bulls, you'll find a large, top-quality selection at the ranch. Plus three great breeding bulls in Excalibur, Ankonian Bombardier and Blackcap Barry AB5th. Stop in anytime!

LONGMONT, COLORADO

Lynmere Logic

We are happy to announce that **LYNMERE GLEN MISSIE 178** (by Ankonian 4922) was FIRST in her class (2 year olds) at both the Chicago and Harrisburg Internationals. Now watch for Lynmere's six entries at the Pennsylvania Farm Show in Harrisburg this month (January). . . . . These outstanding sons and daughters of **ANKONIAN 4922** will then be shown and sold at . . . .

THE EASTERN ANGUS SHOW & SALE

HARRISBURG, PA., Thursday and Friday, FEBRUARY 23 and 24

Write us for photos and pedigrees; or, better still, stop at the farm and look over our great breeding herd.

Lynmere farm

Jimmy Ironside, Manager

morgan's hill • easton • pa

ruth and kenneth Llewelyn

Mar. 23—Virgin & Brown Sale, Chickasha, Oklahoma.

Mar. 25—Southeast Missouri Association Show & Sale, Farmington, Missouri. Elliott Straughan, Secretary.

Mar. 25 — Buffalo River Ranch Sale, Amherst, Virginia. W. T. "Bill" King, Sale Manager, Charlottesville.

Mar. 27—Ames Association Sale, Nevada, Iowa. Steve Brooks, Sale Manager, Ames.

Mar. 27—Howard County Association Sale, Fayette, Missouri. Dan E. Miller, Secretary.

Mar. 27—J. M. Miller & Son Sale, Olney, Illinois.

Mar. 27-28—Ohio Association Futurity Show and Sale, Columbus, Ohio. John D. Hennigh, Sale Manager, Plain City.

Mar. 29—Arnold & Smith and H. W. Vaughn Combined Dispersal, Monroe, Georgia. C. O. Parker, Sale Manager.

Mar. 29—West Grand Association Sale, Gallatin, Missouri. L. C. Thornton, Sec'y, Maysville.

Mar. 30—Highland Rim Association, Springfield, Tennessee.

Mar. 31—Roanoke Sale, Roanoke, Virginia. W. T. "Bill" King, Sale Manager, Charlottesville.

APRIL

Apr. 1 — Northeast Missouri Association Sale, Memphis, Missouri. Paul Van Meter, Sale Manager, Queen City.

Apr. 1—Warren County Association Sale, McMinnville, Tennessee. James Gillentine, President.

Apr. 5-6-7-8—Glendive Exposition Show and Sale, Glendive, Montana. Roy J. (Lucky) Lukanitsch, Secretary.

Apr. 8—Grassland Association, Clinton, Missouri. Harry Savery, Secretary.

Apr. 8—Royal Angus Farms Sale, Apache, Okla.

Apr. 10—Orange Sale, Orange, Virginia. W. T. "Bill" King, Sale Manager, Charlottesville.

Apr. 12—Dale Redding Sale, Scottsbluff, Nebraska. Austin Moody, Sale Manager, Longmont, Colorado.

Apr. 12—South Central Iowa Show & Sale, Oskaloosa, Iowa. Clyde Hanna, Sale Manager.

Apr. 15—Nebraska Association Bull Sale, Atkinson, Nebraska. Percy H. Upton, Sale Manager, Madison.

Apr. 15—New York Association Sale, Ithaca, New York.

Apr. 15—West Kentucky Association Sale, Madisonville, Kentucky. Ewing Wells, Sale Manager, Owensboro.

Apr. 15—Great Atlantic Sale, Culpeper, Virginia. Dave Canning, Sale Manager, Staunton.

Apr. 15 — Ed Frazier & son and Billy Gebhart, Drexel, Missouri.

Apr. 15—Southeast Iowa Association Show and Sale, Mt. Pleasant, Iowa. J. Wilbur Rotter, Sale Manager, Donnellson.

Apr. 18—Warren County Association Sale, Indianola, Iowa. Glen Felton, Sale Manager, Indianola.

Apr. 22 — Chinqua-Penn Plantation Sale, Reidsville, North Carolina.

Apr. 22—Western North Carolina Show and Sale, Enka, North Carolina.

Apr. 29—Caylor & Caylor Sale, Knoxville, Tenn.

Apr. 29—T. B. Porter Sale, Austin, Texas. Phil Ljungdahl, Sale Manager, Miami, Oklahoma.

MAY

May 6—Dundee Ranch Sale, Lutz, Florida.

May 11-12—Florida Association Show & Sale, Palmetto, Florida.

May 15—McCormick Farms, Barrington, Illinois.

May 20—L. B. Pierce Sale, Creston, Illinois. Dave Canning, Sale Manager, Staunton, Virginia.

May 29—Tallcorn Association Sale, Marshalltown, Iowa. Clair G. Mason & Son, Sale Managers, Marshalltown.

May 31—North Central Iowa Association Sale. Wayne E. Bumgarner, Secretary, Hampton.

JUNE

June 3—Treasure Acres Sale, Blairsburg, Iowa. Dave Canning, Sale Mgr., Staunton, Virginia.

June 17—Summer Cow Sale, New Market, Virginia. Dave Canning, Sale Mgr., Staunton.

SEPTEMBER

Sept. 16—Whitley Co.-North Eastern Indiana Association Sale, Columbia City, Indiana. Kenneth Sherbahn, Sale Manager, South Whitley.

Sept. 18—Harrison Farms Sale, Attica, Indiana. Dave Canning, Sale Mgr., Staunton, Virginia.

Sept. 29—Sunset Bay Sale, Forest, Ontario, Canada.

OCTOBER

Oct. 2—Great Oaks Stock Farm Sale, Rochester, Michigan.

Oct. 5-6—Ontario Futurity Show & Sale, London, Ontario, Canada. A. C. McTaggart, Sale Manager, Aurora.

Oct. 7—N Bar Ranch Sale, Grassrange, Montana.

Oct. 7—Double Diamond Sale, Reno, Nevada.

Oct. 9—Across Ohio Sale, Marshallville, Ohio.

Oct. 12—"Off Grass" Sale, Culpeper, Virginia. W. T. "Bill" King, Sale Manager, Charlottesville.

Oct. 16—Spotlight Show and Sale, Charlottesville, Virginia. W. T. "Bill" King, Sale Manager, Charlottesville.

Oct. 17—Brandy Rock Sale, Brandy Station, Virginia. W. T. "Bill" King, Sale Manager, Charlottesville.

Oct. 23—Orange Sale, Orange, Virginia. W. T. "Bill" King, Sale Manager, Charlottesville.

Oct. 27—Culpeper Calf Sale, Culpeper, Virginia. W. T. "Bill" King, Sale Manager, Charlottesville.

Oct. 28—Martin Migliore Production Sale, Cookeville, Tennessee. Dave Canning, Sale Manager, Staunton, Virginia.

Oct. 30—D. K. Roth Farms Sale, Gibson City, Illinois.

Oct. 30—Jennings Bros. Sale, Highmore, South Dakota. Dave Canning, Sale Manager, Staunton, Virginia.

Oct. 31—Henke Farm Sale, Mandan, North Dak.

NOVEMBER

Nov. 1—Haystack Ranch Sale, Longmont, Colorado. Dave Canning, Sale Manager, Staunton, Virginia.

Nov. 3—Roanoke Sale, Roanoke, Virginia. W. T. "Bill" King, Sale Manager, Charlottesville.

Nov. 4—Star of the North Sale, Valley City, North Dakota.

Nov. 4—Downsbragh Introductory Sale, Marshall, Virginia. Dave Canning, Sale Mgr., Staunton.

Nov. 8—Staunton Calf Sale, Staunton, Virginia. W. T. "Bill" King, Sale Manager, Charlottesville.

Nov. 11—Western Illinois Association Sale, Mt. Sterling, Illinois.

1961 SHOWS AND FAIRS

Jan. 3-7—Arizona National Livestock Show, Phoenix, Arizona.

Jan. 13-21—National Western Stock Show, Denver, Colorado.

Jan. 27-Feb. 5—Fort Worth Stock Show & Rodeo, Fort Worth, Texas.

Feb. 5-12 — Southwestern Livestock Show and Rodeo, El Paso, Texas.

Feb. 10-19—San Antonio Stock Show & Rodeo, San Antonio, Texas.

Feb. 14—Florida State Fair Judging, Tampa, Florida.

Feb. 22-Mar. 5—Houston Fat Stock Show, Houston, Texas.

Mar. 8-12—Southern Arizona International Stock Show, Tucson, Arizona.

1961 FIELD DAYS

Mar. 24—Florida Association Field Day, Dundee Ranch, Lutz, Florida.

Mar. 25—Dundee Ranch Junior Field Day, Lutz, Florida.

1961 CONVENTIONS

Jan. 12-13 — Mississippi Cattlemen's Association Convention, Jackson, Mississippi.

Jan. 25-28—American National Cattlemen's Association Convention, Salt Lake City, Utah.

Apr. 23-24-25—American Angus Conference, University of Georgia, Athens, Georgia.

YOUTH AND ANGUS SWEEP BOURBON BEEF SHOW

Boys and girls from Kentucky and South Carolina showing Angus steers swept 3 out of 4 of the top awards at the 15th Annual Bourbon Beef Show in Louisville last week.

"S. & D. Cookie," a 1070 lb. Angus owned and shown by Shirley & Doris Brown, Greer, S. C. took the Grand Champion awards and the $1,000 prize. Pressing close was a 975 lb. Angus owned and shown by 12 year old Mark Wiseman, Clark County 4-H Club, Winchester, Ky. Mark's calf, "Bert T. Combs, Jr.", (named for Kentucky's governor) made Reserve Grand Champion for a $500 premium.

Bill Clemens, Peosta, Iowa, led three blacks to the Grand Champion Group of Three (In 1959 he had the Grand Champion single) but right behind him was a trio from the Clark County (Ky.) 4-H Club who took the Reserve Grand Champion Group of Three.

The show offered $18,000 in over 500 prizes. Each year the Kentucky Distillers Association contributes $20,000 towards the prize money and other show expenses to encourage the feeding and showing of more and better cattle in Kentucky and other states. Other contributors include: Commonwealth of Kentucky, American Angus Assn., American Hereford Assn., American Shorthorn Assn., Ky. Hereford Assn., and a group of businessmen and firms at Louisville, in Kentucky and other states.

CARLOADS

In the carload competition Angus also predominated. Ralph Danner, Muscatine, Iowa, showed a load averaging 1,064 lbs. to repeat his $1,000 Grand Champion Carload win of 1959. Right behind with another top load of blacks (average: 1,059 lbs.) was Dwight Smoker, Wanatah, Indiana who made his fourth in a row Reserve Grand Champion Carload and a $500 prize.

Angus also scored in the Kentucky Youth Division Carloads as 15 Clark County 4-H doddies won the $600 Grand Champion Youth Carload prize and the Oldham County 4-H Club had Reserve Champion Youth Carload with 15 other Angus to garner $150.

JUDGES

Professor Glen Bratcher, Oklahoma State University, Stillwater, was judge of singles and groups for second successive year. Carloads were placed by Dr. W. P. Garrigus, University of Kentucky, Lexington; Edgar Weil, Central Packing Co., Kansas City, Kansas and Shelby Renfrow, Tennessee Packing Co., Clarksville, Tennessee.

FAF

JAGO BRADOLIER TA

We will show this good young bull at Memphis at the Mid-South Fair and at Little Rock at the Arkansas Livestock Exposition. We like him and think you will, too. We plan to use him heavy in the winter and spring.

Bulls for sale by Whitney Bardolier 3d, our Bardoliermere son we lost in July.

Lots of good young calves by Ankonian 189th.

FELTON ANGUS FARMS

FELTON, ARKANSAS

P. O. MARIANNA, ARKANSAS

DAN FELTON & CO.
DAN FELTON, Jr. — Owners & Managers — **BILL SMITH, Herdsman**

"ANGUS WITH QUALITY ASSURED"

AND FROM AN ACCREDITED HERD

BRUCELLOSIS CERT. #7759 I. T. B. CERT. #38-1959

Herd Sires to breed this assured quality - - - - - -

MEADOWLANIAN 3202

Meadowlanian 3202—By Eileenmere 1032

Dor-Mac's Bardoliermere 83d—By the "2d"

Miglioremere 958—By Dor-Mac's Bardoliermere 62d

- - - - - - and an "assured quality" cow herd of 250.

our 1961 production sale of "assured quality"—Oct. 28th

Martin Migliore, Owner
Cookeville, Tenn.

Ray Hardesty, Manager
Phone Livingston, Tenn.
TA-37353

MIGLIORE AND SONS

(DIVISION OF CARTHAGE SHIRT CORP.)

COOKEVILLE, TENN.

Farms at Cookeville—E. on U. S. 70 and at Monterey, Tenn.—7 mi. N. on Hi. 84

INDEX TO ADVERTISERS

ALABAMA

Briarhill Angus Farm, Union Springs..130
Corte, A. A. & Sons, Loxley.....125
Macedon Farm, Madison..... 28
Maples Stock Farm, Elkmont.....160
Royal Oaks Stock Farm, Panola.....195
Scenic View Ranch, Fair Hope.....194

ARKANSAS

Birdeye Angus Farms, Birdeye.....189
Felton Angus Farms, Felton.....201
Schwarzlose, M. A. and Carol, Kingsland 167

CALIFORNIA

Duncraggan Ranch, Sonoma 140

CANADA

Angus Manor Farms, Petersburg, Ontario 58-130
Bolehill Farm, London, Ontario..... 68
Everbloom Farm, Petersburg, Ont..... 58
McTaggart, Cameron, Aurora, Ont.....133
Portadown Farm, Kettleby, Ontario.... 67
Prospect Farms, London, Ontario..... 74
Sunset Bay Farm, Forest, Ontario.....185
Wilmo Farm, Milton, Ontario.....186
Windfields Farm, Willowdale, Ont..... 60

COLORADO

Ackard Cattle Company, Denver.....137
Bruce Farms & Orchards, Hotchkiss..136
Haystack Angus Ranch, Longmont..71-199
Moody, Austin L., Longmont.....136
Rooks, Donald B., Grand Junction.....137
Spencer, John Cattle Co., Roggen.....138
Wyman, Harv, Craig.....137

CONNECTICUT

Mole's Hill Farm, Sharon..... 21

FLORIDA

Dundee Ranch, Lutz..... 43
Florida Angus Association, Bartow.... 29
Foster Farms, Arcadia.....124
Hughes, C. J. Angus Ranch, Ellenton..121
M & M Ranch, Loxahatchee.....126
Raynagua Farm, Pensacola.....124

GEORGIA

Barnett, M. H., Washington.....130
Beaverdam Angus Farms, Colbert.....127
Greenoaks Plantation, Madison.....126
Lazy X Ranch, Canton..... 66
McGregor-Vantress Corp., Atlanta.....126
Sinkola Plantation, Thomasville.....100
Standing Boy Ranch, Columbus.....195
Southern Classic, Thomasville..... 99

IDAHO

Black Gem Ranch, Buhl.....141
Idaho Angus Breeders Association, Meridian 141

ILLINOIS

D & D Inc., Reddick.....166
Dor-Mac Angus Farms, Quincy.....129
Finck Bros., Wyoming.....183
Hanna, Ross E., Little York.....177
Lake View Angus Farm, Benton..... 94
Loy, Horace, Clifton.....185
McCormick Farms, Barrington..... 12
Miller, J. M. & Son, Olney..... 53
Model Farms, Mundelein..... 26
Roth Farms, Gibson City.....123
Rundles Angus Farms, El Paso.....121
Schlipf, Carl and Adam, Gridley.....182
Timberline Stock Fm., Congerville..10-11
Tolan J. Garrett, Pleasant Plains..... 2
Turner, Keith V., Champaign.....194
Vinson and Evans, Ursa.....186
Wabash Valley Angus Assn., Carmi.... 30
West Woodlawn Farm, Malta..... 76
Williams, W. M. and Son, Pawnee.....181

INDIANA

Briarmere Farms, Columbus.....170
Duke, Ralph H. & Family, Richmond..172
Greenacre Farms, Morocco.....171
Hilderbrand, C. H., Bedford.....195
Hobbs, John H. & Sons, Salem.....172
Holder, George A. Farms, Otterbein..174
Indiana Futurity Show and Sale, Indianapolis 168-169
Kinsinger Angus Farms, Cambridge City.....173
Methodist Preachers Aid Society, Richmond 172
Old Capitol Farms, Crandall.....170
Rumple, Henry I., Berne.....174
Russell, Charles O. & Family, Muncie 174
Swaim, Robert O., Marshall.....191
The Mighty 80, Lowell.....175
Woebbeking Stock Farms, Woodburn..171

IOWA

Albers, Lloyd & Son, Spirit Lake.....114
Arnold Angus Farm, Spencer.....117
Bell & Sons, Osceola.....118
Bellevue Farms, Williamsburg.....108
Bollmann, D. Cargile & Sons, Pulaski..119
Byrnes Bros., Waukon.....118
Carr, J. Robert, Wilton Junction.....110
Corn Country Angus Farms, Algona..117
Da-Es-Ro Farms, Letts.....110
Eil'tonier Angus, Tipton.....62-63-107
Elburn Farm, Bedford.....118
Emerson, Otto and John, Knoxville....112
Evergreen Stk Farm, Marshalltown....183
Fox Creek Angus, Milton.....116
Glen-Don Farms, Davenport.....112
Hall's Hill Farm, Albion.....160
Harmon, Rex and Sons, Creston.....119
Hoover Angus Farm, Tingley.....195
Iowa Angus Assn., Des Moines....104-105
Johnson Bros., Ida Grove.....106
Johnson, Enoch and Bob, Arthur.....115
Knudsen Angus Farm, Hamlin 186-194-205
Levelane Farms, Milton.....133
Maple Valley Farms, Storm Lake.....118
Marlenee, Ed, Adel.....114
Miller Farms, Persia.....186
Mugge, L. O. & Son, Cleghorn.....111
New Melleray Abbey, Dubuque.....194
Nichols and Passch, Walnut and Fontanelle.....119
Nichols Brothers, Ankeny and Bondurant 109
Pratt, P. K., Walnut.....185
Raejerrial Farm, Van Horne.....116
Rosemere Farms, Maquoketa.....207
Silver Lane Herd, Gray.....181
Studer Angus Farm, Wesley.....114
Toreby Farms, Burt.....195
Treasure Acres, Blairsburg.....18-19
Wayside Farms, Mt. Vernon.....120
Welco Acres, Spencer.....189
West, Garnett G. & Sons, Altoona.....116
White, H. R. and W. W., Sigourney....120
Willene Angus Farm, Kensett.....195
Wilton Farms, Davenport.....113

KANSAS

Adair Angus Ranch, Wichita.....159
Johnson's Angus Farm, Caldwell..... 31
Kenmore Farms, Roxbury..... 55
P & M Ranch, Columbus..... 57
Price Angus Ranch, Reading.....133
Spencer, Harold H., Pittsburg..... 57

KENTUCKY

Bald Rock Farms, Albany.....122
Bowstead, Dr. L. A. & Son, Lebanon..127
Browning Angus Farm, Columbia.....163
Dunnagan Ranch, Guthrie.....166
Floodland Farms, Stanley.....126
Hill Crest Farms, Winchester.....128
Kentucky Angus Sweepstakes, Louisville 96
Lattus Angus Farm, Hickman.....187
Rose Creek Farm, Madisonville.....127
Rural Venture Farms, Lexington.....176
Walters, H. B. & Son, Lexington.....128
Whitney, C. V. Farm, Lexington..... 69

MARYLAND

MiJo Farm, Ijamsville.....160
Paradise Farm, Kingsville.....22-23
Wye Plantation, Queenstown.....123

MICHIGAN

Douglasdale Stock Farm, Bronson..... 97
Great Oaks Stock Farm, Rochester.... 7
Holiday Farm, Ada..... 15
Thistlemere Farms, Holly.....132

MINNESOTA

Elmdale Farms, Pipestone.....144
Highland Stock Farms, Utica.....194
Madelia Angus Farm, Madelia.....191
Viewlawn Herds, Mabel..... 96

MISSISSIPPI

Beaver Dam Plantation, Dundee.....197
Johnson's Angus Farm, Sardis.....123-127-160-176-181-185-189-191-192
King Merritt Ranch, Bovina.....125
Mississippi Angus Assn., Greenwood..165
Prairie Point Farm, Macon.....163

MISSOURI

Blades Bros., Paris.....178
Blue Sky Farm, Kearney.....52-80-131
Brown Bros., Newtown.....194
DeMillermere Farm, Fayette.....195
Eitel Acres, Green Castle.....122
Fairground Sale Co. Cow Sale, Maryville 184
Flying W Ranch, Hallsville.....129
Grismere Farm, Milan.....194
McCorkle Park, Smithville..... 8
Orin L. James & Son, Cameron.....57-61
Philips, Perry, Columbia.....163
Rosemoor Farms, Albany..... 59
Sun Up Farms, Smithville.....133
Staley Farms, Liberty.....52-64-80
Wilmot, Fred, Richards.....187

MONTANA

Fair View Ranch, Melville.....148
Green Meadow Ranch, Helena.....149
Hayhook Ranch, Livingston.....148
N Bar Ranch, Grassrange.....148

NEBRASKA

Ak-Sar-Ben Angus Farm, Minatare....142
Nebraska Angus Assn., Atkinson.....143
Revolier Angus Ranch, Valentine.....142
Spence Angus Farms, Crab Orchard..142

NEVADA

Double Diamond Ranch, Reno.....140

NEW JERSEY

White Gates Farms, Succasunna..... 6

NEW YORK

Ankony Farm, Rhinebeck..... 5
R & S Stock Farm, Canaan.....132
Rally Farms, Millbrook..... 42
Sir William Farm, Hillsdale.....127
Walbridge Farm, Millbrook..... 42

NORTH DAKOTA

Agassiz Farms, Davenport.....150
Blue Top Angus Farm, Sheldon.....150
Henke Stock Farm, Hannover.....150
Star of the North Sale, Valley City....150

OHIO

ArtAnnA Farms, Van Wert.....183
Black Acres, Urbana..... 73
Breckenridge Farms, Little Hocking..160

Warner Grove Farms

GREENVILLE • OHIO

THROUGH BREEDING . . . A BETTER ANGUS

BREEDERS OF PUREBRED LIVESTOCK • REGISTERED ABERDEEN-ANGUS BEEF CATTLE

BRUCELLOSIS AND TUBERCULOSIS ACCREDITED HERD

HAPPY NEW YEAR TO ALL!

. . . we've turned over a NEW LEAF

Looking over ANOKAMERE 50th at ANOKA, George Porteous, who has been with Angus more years than anyone, Alex Edwards and L. C. McLean of O. Bardolier-mere 2d fame.

ANOKAMERE 50th

a MAPLE LEAF and what a LEAF . . .

We announce with pride and confidence the negotiation and purchase of a one-third interest in the Great Bull, ANOKAMERE 50th, bred by T. Alex Edwards, Anoka Farms, Arva, Ontario, Canada.

Happy are we to become a co-owner with Anoka Farms and J. Garrett Tolan Farms, thereby fulfilling our long quest for a proven sire that meets our rigid requirements for INDIVIDUALITY and a PREPOTENT SIRE of bulls and heifers.

ANOKAMERE 50th was Supreme Champion at the Royal Winter Fair and the 1957-58 Canadian National Exhibition.

ANOKAMERE 50th –143909–

- Prospectmere –100385–
  - Eileenmere 1000th –90006–
    - Eileenmere 500th 699155
      - Eileenmere 85th 470007
      - Edwina 7th G. M. 534304
    - Blackcap Empress 211th 722398
      - Eileenmere 85th 470007
      - Blackcap Empress C. 9th
  - Craven's Revolution Flora –79575–
    - Craven's Revolution Model –63381–
      - Glenelg Cap Revolution
      - Craven's Pride –57597–
    - Craven's Revolution Princess 2d –69910–
      - Glenelg Cap Revolution
      - Princess Henderson 11th
- Blackcap Bessie of Anoka 14th –112126–
  - Anokamere 10th –95374–
    - Eileenmere 1000th –90006–
      - Eileenmere 500th 699155
      - Blackcap Empress 211th
    - Barbara M of Anoka 8th –72450–
      - Bandolier of Anoka 10th
      - Barbara M of Anoka 4th
  - Blackcap Bessie of Anoka 5th –94731–
    - Prince Bandolier 7th –80652–
      - Blackcap Grenadier G. R. 10th
      - Pridemere of Don Head
    - Blackcap Bessie of Anoka 2d –64856–
      - Bandolier of Anoka 10th
      - Blackcap Bessie of Anoka

Our confidence in the future of A BETTER ANGUS—THROUGH BREEDING is unlimited.

VISITORS WELCOME

D. T. Warner

DENSLOW EVERSOLE, Manager — DUANE HOUSER, Herdsman

Visitors Always Welcome!

Dan T. Warner, Owner . . 140 Patterson Road . . Dayton 19, Ohio

Circleview Farm, Hamilton....186
Gallogly Bros., Chandlersville....204
Merivon Farm, Warsaw....161
Mikesell Farm, Frazeysburg....161
Rocky Ridge Farm, Waterville....184
Schearbrook Farms, Clayton.... 65
Warner Grove Farms, Greenville....203
Wayne Knolls, Marshallville.... 42

OKLAHOMA

Angus Valley Farms, Inc., Tulsa....208
Burch Angus Ranch, Mill Creek....121
C T Ranch, Miami....181
KerMac Angus Ranch, Inc., Poteau.... 34
Oklahoma Angus Futurity, Stillwater 41
Rainbow Valley Ranch, Coweta....122-179
Stoneybroke Ranch, Ada....130
Sunbeam Farms, Miami....192
U T Farms, Inc., Oklahoma City.... 13
Warren Angus Farms, Idabel....184

OREGON

Hoots Angus Ranch, Grants Pass.... 70
Island Acres Farm, Klamath Falls.... 72
Tripp Angus & Quarter Horse Ranch, Springfield....140

PENNSYLVANIA

Crossways Farm, Gwynedd Valley.... 78
Heckmeres Highlands, Valencia..16-17-79
Lynmere Farm, Easton....201
Old Home Manor, Homer City....75-206
Pennsylvania State University, University Park.... 77

SOUTH CAROLINA

Longleaf Plantation, Aiken....75-101
Caroland Angus Farms, Landrum....102

SOUTH DAKOTA

Fox, Nick and Sons, Watertown....144
Shady Lane Farm, Clear Lake....144
Sioux Empire Farm Show, Sioux Falls....145
South Dakota Angus Association, Watertown....147

TENNESSEE

East Tennessee Angus Association, Knoxville....166
Har-Del Angus Farm, Vonore....124
Harpeth Valley Farms, Brentwood....161
Hartsaw Cove Farms, Livingston....124
Jack Short Angus Farm, Shelbyville..176
Keefauver Bros., Jonesboro.... 66
Maplemere Angus Farm, McMinnville..161
Mari-Ben Angus Farms, Corryton....161
McCartt Farms, Wartburg....130
Migliore and Sons, Cookeville....201
Schriver's Angus Farms, Concord....195
Solitude Stock Farm, Goodlettsville....161
Stanford Farms, Lebanon....193
Thornton Angus Farm, Brownsville..32-33

TEXAS

Black Mark Farm, Lewisville....176
Cedar Hill Ranch, Midlothian....177
Essar Ranch, San Antonio.... 27
Estes, Don, Desdemona....191
Gleannloch Farms, Tomball.... 54
Gorman's JJJ Ranch, Poteet....131
Pyle, H. B. Angus Farm, Richmond....153
Saunders Angus Ranch, McLean.... 56
Texas Angus Assn., Ft. Worth.... 20

VIRGINIA

Aberan Herd, Shadwell.... 14
Ben Few Angus Farm, Staunton....190
Canning, Dave, Staunton.... 4
Harper, Marion & Sons, Staunton....24-25
Kinloch Farms, Supply.... 3
Lee Hill Farm, Fredericksburg....193
Snow, T. N., Jr., Clover....134
The Downsbragh Herd, Marshall....158

WASHINGTON

Appleland Angus Farms, Yakima....151
Highland Farms, Bickleton....151
Wesdale Farms, Harrington....151

WEST VIRGINIA

Paignton Farm, Charles Town....186

WISCONSIN

Lakewood Farms, Mukwonago.... 9

WYOMING

Haas Farms, Inc., Veteran....140
Rafter 33 Ranch, Big Horn....140

SCOTLAND

MacDonald, Fraser & Co., Ltd., Perth..98

COMMERCIAL

Albers Milling Co., Kansas City, Mo...132
Allen Engineering Co., Detroit, Mich... 98
American Angus Association, St. Joseph, Mo....93-139
American Cattle Producers, Denver, Colo....195
American Landrace Association, Noblesville, Ind....150
Appaloosa News, Moscow, Idaho....118
"Baby Black", Webster City, Iowa.... 88
Bacon Hardware, Harlan, Iowa....182
Berg Equipment Co., Marshfield, Wis. 94
Berkshire News, Springfield, Ill....175
Bock's Cattle Identi Co., Mattoon, Ill...185
Brangus Journal, Kansas City, Mo....182
Breeders Supply Company, Council Bluffs, Iowa....134
Brillion Iron Works, Brillion, Wis....164
Brower Mfg. Co., Quincy, Ill....128
Chas. Pfizer & Co., Inc., Brooklyn, N. Y.... 89
Cow Country Chute Gates, Canoga Park, Calif....151
Dana, C. H. Co., Inc., Hyde Park, Vt...152
Duroc News, Peoria, Ill....153
Farnam Company, Omaha, Neb....95-121-125-143-153
Ferguson Hanks Corp., Chicago, Ill.... 90
Franklin, O. M. Serum Co., Denver, Colo....132
Graham Scientific Breeding School, Garnett, Kan....125
Hampshire Herdsman, Peoria, Ill....175
Handi Klasp Co., Webster City, Ia....146
Hoofs & Horns, Tucson, Ariz....133
Horsemen's Journal, Derry, N. H....137
Hauserman, Dean D., Wichita, Kan....182
Livestock Sale Tent Company, Olive Branch, Miss....195
Livestock Weekly, Memphis, Tenn....152
May Manufacturing Co., Baring, Mo...132
Morford Specialty Co., Iowa City, Ia...198
NASCO, Fort Atkinson, Wis.... 91
New Mexico Stockman, Albuquerque, N. M....140
Poland China World, Galesburg, Ill.... 98
Ranchmaster Sup. Co., Denver, Colo... 92
Silver King Products Co., Oklahoma City, Okla....122
Stone Mfg. & Supply Co., Kansas City, Mo.... 90
Texas Livestock Journal, San Antonio, Texas....195
The Cattleman, Fort Worth, Texas.... 98
The Chronicle, Middleburg, Va....152
The Horsemen's Advisor, Paullina, Iowa....194
The Quarter Horse Journal, Amarillo, Texas....140
Weston Mfg. & Supply Co., Denver, Colo....175
World Wide Gift Company, New York, N. Y....134
Wyoming Stockman-Farmer, Cheyenne, Wyo....151
Yorkshire Journal, Lafayette, Ind....151

Gallogly Bros.

RECENT PRIVATE SALES

OF
GALLOGLY-BRED CATTLE
INCLUDE

17 Females — 3 Bulls to
Edward Hively & Daughter
Pleasant City, Ohio

★ ★ ★ ★ ★ ★ ★

1 Bull to

Glen Davis & Son
Pleasant City, Ohio

WE WOULD LIKE TO TAKE THIS OPPORTUNITY TO PUBLICLY EXPRESS OUR SINCERE THANKS AND BEST WISHES TO THESE BUYERS.

Breeding The Best of Bardoliermere 2d's Our Business.

GENE AND BILL

GALLOGLY BROTHERS
CHANDLERSVILLE, OHIO

RURAL ROUTE TWO

Dispersion Sale

KNUDSEN ANGUS FARM

SELLING:

7 Sons of O. BARDOLIERMERE 2d 1342369 . . .
these will be mostly 11 to 12 months old.

1, 3-year-old son of EVA'S BANDOLIER LAD out of a daughter of Homeplace Eileenmere 999-35th. A proven bull.

1, 16-month-old son of ELATION OF EASTFIELD, the Model Farm bull that was Reserve Grand Champion at Perth.

1, 2-year-old son of DOR-MAC'S BARDOLIERMERE 10 . . . the bulk of the cows will carry this bull's service and will all be right close up to calving . . . many of them will have small calves at side . . . this bull was purchased from President Eisenhower's herd. The "10th" was Greta's Grand Champion at Chicago.

3 daughters by O. BARDOLIERMERE 2d . . . heifer calves.

10, 2 to 4-year-old daughters of EVA'S BANDOLIER LAD . . .
top young producers including a Bethel Katinka and a Tolan Blackcap.

6, 3-year-old daughters of HOMEPLACE EILEENMERE 492 . . .
the Longleaf Plantation herd sire.

3 bull calves and 1 heifer calf by HOMEPLACE EILEENMERE 492

2 very top open daughters of ELATION OF EASTFIELD,
the Model Farms bull.

6 bull calves and 2 heifer calves by HECKETTIER 83 2584339 . . .
the Junior herd sire at Model Farms and son of "Mac".

6 bull calves and 3 heifer calves by L. EILEENMERE 922 2510331 . . .
a junior herd sire at Longleaf, a son of Homeplace Eileenmere 492 out of Blackcap W of Agincourt 3d, one of the great cows of the breed.

1 daughter of HOMEPLACE EILEENMERE 999-35th.

1 daughter of O. BARDOLIERMERE 13th, International Grand Champion.

You're invited to inspect the cattle anytime on the farm, 7 miles east on Highway #64 of Hamlin, Iowa, (Junction of 64 & 71) or 13 miles west of Guthrie Center . . . watch for Knudsen Angus Farm sign.

Herd both Bang's and T. B. accredited.

SELLING 110 HEAD, JAN. 28

AT RIPPEY, IOWA

KNUDSEN ANGUS FARM

HAMLIN, IOWA

"I was pleasantly surprised and pleased on my first inspection of the herd to find so many well-bred, young, useful, producing cattle. This is a working herd. Most of the females will be right up to calving by sale date . . . some will have calves already at side. All will be selling in ordinary breeding condition. The large number selling, plus the quality of the offering, and the outstanding pedigrees would justify anyone in traveling a good many miles to attend this sale . . . ."

Maurice W. Boney
Sale Manager & Auctioneer
Box 740, Storm Lake, Iowa

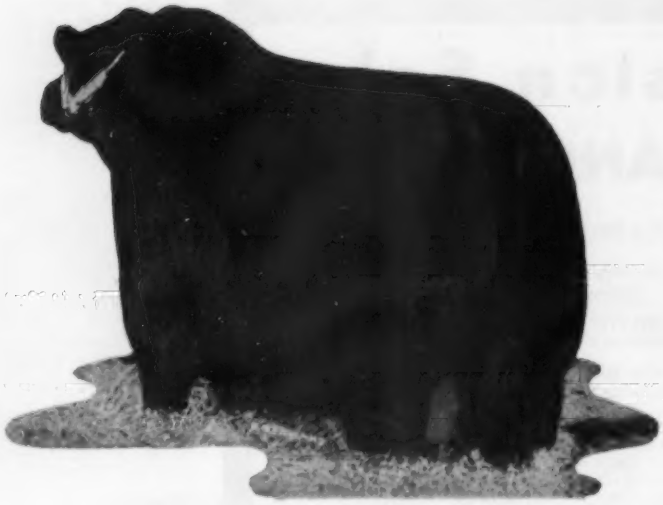

BARDOLIER BULLS

SELLING IN DENVER

AT THE NATIONAL WESTERN BULL SALE ON JANUARY 17

O. BARDOLIERMERE 53d
"The Rump Bull"

8 SONS SELL

2 INDIVIDUAL BULLS ARE BY HIM

Lot 62 - HOMANOR 53110th

Lot 63 - HOMANOR 5345th

2 PENS OF 3 BULLS ARE BY THE "RUMP BULL"

Pens 55 and 56

Lot 60 - HOMANOR 6th, by Black Bardolier G R 53d

Lot 61 - HOMANOR 16th, by Whitneymere 812th, he by the "81st," sire of 3 class winners at the 1960 International Livestock Show.

JOHN G. AULD-GEN'L MGR. **JOHN SMITH, HERDSMAN**

OLD HOME MANOR, HOMER CITY, PENNSYLVANIA

ROSEMERE

Herd Founded in 1898 by Mother of Present Owner

GREAT BULLS MAKE A HERD GREAT

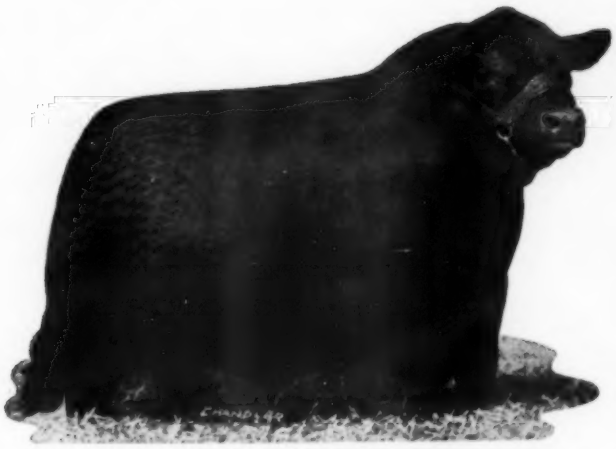

MR. EILEENMERE OF WARSAW

Our senior herd sire, rich in Eileenmere breeding which originated in Eileenmere 4th of the Rosemere herd nearly 50 years ago. His sire, Mr. Eileenmere, was an International Grand Champion, as was his third sire, Eileenmere 85th.

Other factors, of course, count in the building of a great herd of cattle. A herd such as the Rosemere herd, which has been operated successfully for 62 years under the same ownership. We feel that the bulls which have headed the herd down through these many years have contributed much to our success. They have been International Champion bulls, sons of International Champion bulls or sires of International Champion bulls.

Shown on this page are the three that are presently responsible in the Iowa herd. Later we will feature those which occupy the same position in the California herd.

Among our most recent sales was an outstanding young bull to Miss Ann Sothern, well known motion picture and television star of Beverly Hills, California; a very promising young sire to Mr. Carl H. Metz, Fulton, Missouri and three beautiful young heifers to C. D. Graves of Fulton, Missouri.

We still have in both the Iowa and California herds some very select young bulls, and we are making a special offer on young females from our California herd. They are good and they must be seen to be fully appreciated.

ELMERE 2247653

This bull is owned jointly with Henry Farms of Cambridge, Illinois. He is also rich in Eileenmere breeding. His sire, Eileenmere 1205, is a son of one of the Tolan's greatest sires, Eileenmere 1100. He is an outstanding individual and a great sire.

WHITE GATES BARDOLIERMERE

We own this bull jointly with Mr. Eugene K. Denton of White Gates Farms, New Jersey. We feel very fortunate in having this connection with Mr. Denton and such an outstanding bull. His pedigree is strong in both Eileenmere and Bandoliermere breeding. He is a son of the famous sire of champions, Eva's Bandolier Lad.

For the Iowa herd contact—Roland Ehlers
For the California herd contact—Otto V. Battles or Arnie Meisgeier

Otto V. Battles - Roland Ehlers
Owners and Managers
Roland Ehlers—Resident Manager
Maquoketa—Tel.: Olive 2-2245
Otto V. Battles
Los Olivos, Cal.—Tel.: Santa Ynez 5584

Rosemere Farms

MR. AND MRS. OTTO V. BATTLES

MAQUOKETA IOWA — LOS OLIVOS, CALIFORNIA SANTA BARBARA COUNTY

LOOK...

THEY ALL SELL

SATURDAY, JANUARY 7, 1961

Angus Valley® Farms

TULSA, OKLAHOMA

ORCHARD HILL
JANUARY 6th

ANGUS VALLEY
JANUARY 7th

OKLAHOMA FUTURITY
JANUARY 9th